

Outer Dowsing Offshore Wind

Consultation Report

Chapter 22 Onshore Ornithology

Volume 3 Appendices

Appendix 22.3 Winter Bird Survey 2022 - 2023 Part 3

Date: March 2024

Document Reference: 6.3.22.3

Pursuant to APFP Regulation: 5(2)(a)

Rev: 1.0

Company:	Outer Dowsing Offshore Wind	Asset:	Whole Asset			
Project:	Whole Wind Farm	Sub Project/Package:	Whole Asset			
Document Title or Description:	6.3.22.3 Winter Bird Survey 2022 - 2023					
Internal Document Number:	PP1-ODOW-DEV-CS-SUR-0002	3 rd Party Doc No (If applicable):	N/A			
Outer Dowsing Offshore Wind accepts no liability for the accuracy or completeness of the information in this document nor for any loss or damage arising from the use of such information.						
Rev No.	Date	Status / Reason for Issue	Author	Checked by	Reviewed by	Approved by
1.0	March 2024	DCO Application	Outer Dowsing	Outer Dowsing	Shepherd and Wedderburn	Outer Dowsing

Figures in this Appendix (Part 3)

- 22.3.29 ECC Winter Bird Survey Results - Teal
- 22.3.30 ECC Winter Bird Survey Results - Scaup
- 22.3.31 ECC Winter Bird Survey Results - Pochard
- 22.3.32 ECC Winter Bird Survey Results - Tufted duck
- 22.3.33 ECC Winter Bird Survey Results - Goosander
- 22.3.34 ECC Winter Bird Survey Results - Grey partridge
- 22.3.35 ECC Winter Bird Survey Results - Moorhen
- 22.3.36 ECC Winter Bird Survey Results - Coot
- 22.3.37 ECC Winter Bird Survey Results - Little grebe
- 22.3.38 ECC Winter Bird Survey Results - Grey heron
- 22.3.39 ECC Winter Bird Survey Results - Little egret
- 22.3.40 ECC Winter Bird Survey Results - Cormorant
- 22.3.41 ECC Winter Bird Survey Results - Sparrowhawk
- 22.3.42 ECC Winter Bird Survey Results - Marsh harrier
- 22.3.43 ECC Winter Bird Survey Results - Hen harrier
- 22.3.44 ECC Winter Bird Survey Results - Red kite
- 22.3.45 ECC Winter Bird Survey Results - Oystercatcher
- 22.3.46 ECC Winter Bird Survey Results - Avocet
- 22.3.47 ECC Winter Bird Survey Results - Lapwing
- 22.3.48 ECC Winter Bird Survey Results - Golden plover
- 22.3.49 ECC Winter Bird Survey Results - Ringed plover
- 22.3.50 ECC Winter Bird Survey Results - Grey plover
- 22.3.51 ECC Winter Bird Survey Results - Curlew
- 22.3.52 ECC Winter Bird Survey Results - Black-tailed godwit
- 22.3.53 ECC Winter Bird Survey Results - Turnstone
- 22.3.54 ECC Winter Bird Survey Results - Dunlin
- 22.3.55 ECC Winter Bird Survey Results - Woodcock
- 22.3.56 ECC Winter Bird Survey Results - Jack snipe

554000

555000

556000



Frequency of Species Sighting

- 1 (purple diamond)
- 2 (blue diamond)
- 3 (cyan diamond)
- 4 (green diamond)
- 5 (yellow-green diamond)
- 6 (yellow diamond)
- 7 (orange diamond)
- 8 (red-orange diamond)
- 9 (red diamond)
- 10 (dark red diamond)

Peak Bird Count

- 500 - 1100 (outermost circle)
- 50 - 500 (middle circle)
- 0 - 50 (innermost circle)

Legend

- Order Limits (red outline)
- Construction Access Location (AC) (green square)
- Haul Road Crossing Location (HC) (purple diamond)
- Landfall Trenchless Works Area (light blue hatched)
- Transition Joint Bay Area (brown hatched)
- Onshore Export Cable Corridor (ECC) - Trenchless (teal hatched)
- Onshore Export Cable Corridor (ECC) - Open Cut or Trenchless (light blue hatched)
- Primary Construction Compound (orange hatched)
- Cable Installation Compound (purple hatched)
- Permanent Access Track (green hatched)
- Temporary Access Track (dark green hatched)
- Indicative Haul Road (dotted pattern)
- Temporary Construction Compound (Laydown Area) (yellow-green hatched)
- Enabling Access Track (pink hatched)
- Order Limits 400 m Buffer - Winter Bird Core Survey Area (dashed black outline)

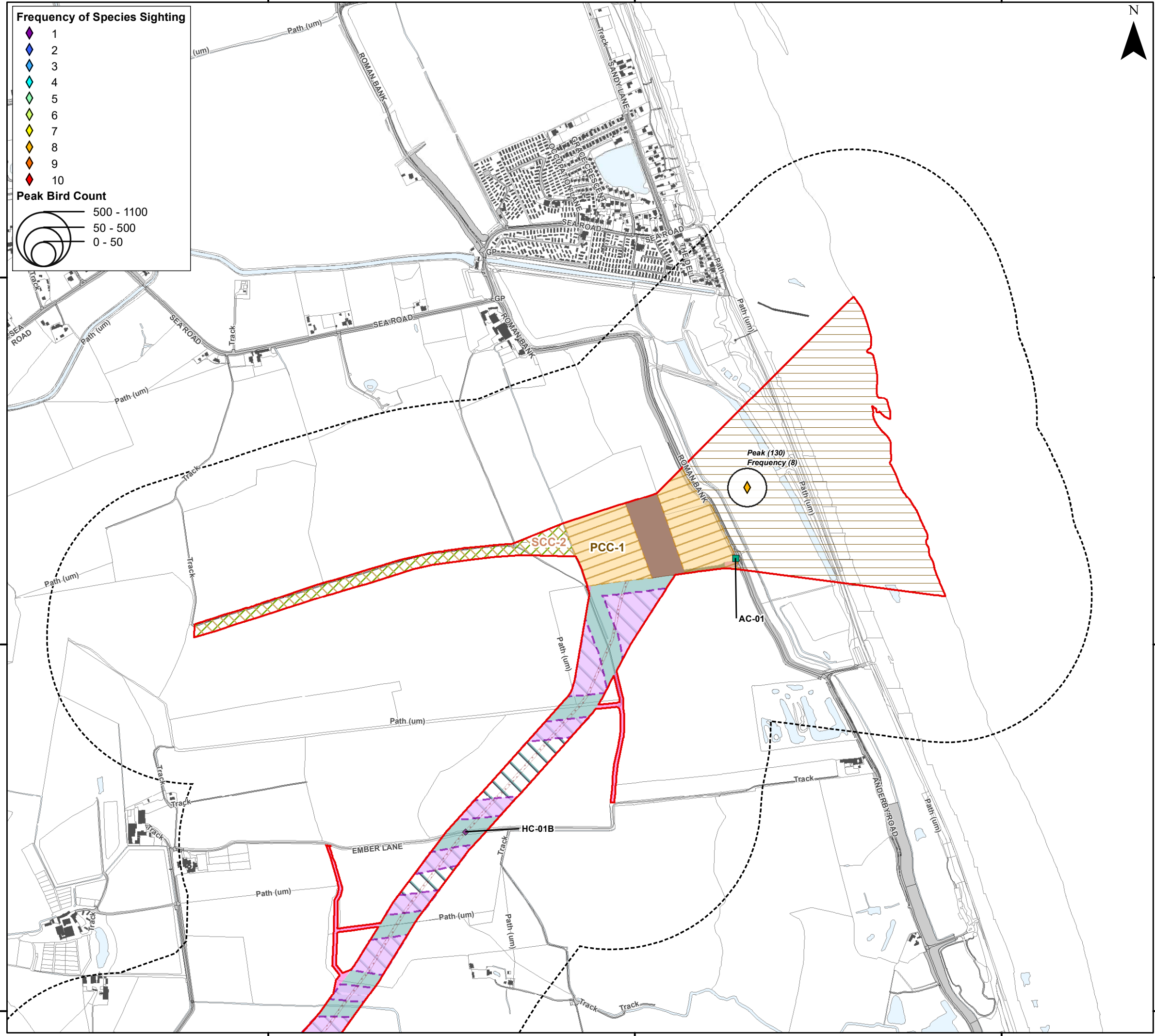

Coordinate System: British National Grid
 0 0.25 0.5 km
 Scale: 1:10,000
 A3 Page Size

Environment Statement
 ECC Winter Bird Survey Results - Teal
 Figure 22.3.29.1



Document Path: P:\05356 - Gobe Consultants Ltd\00012 GTR4 Outer Dowsing\Tech\GIS\DWG\Wing\2023_09 Environmental Statement\Ornithology\TA\TA 3.22.2 Wintering Birds\05356_00012_0911_0 Wintering Birds ECC Teal.mxd

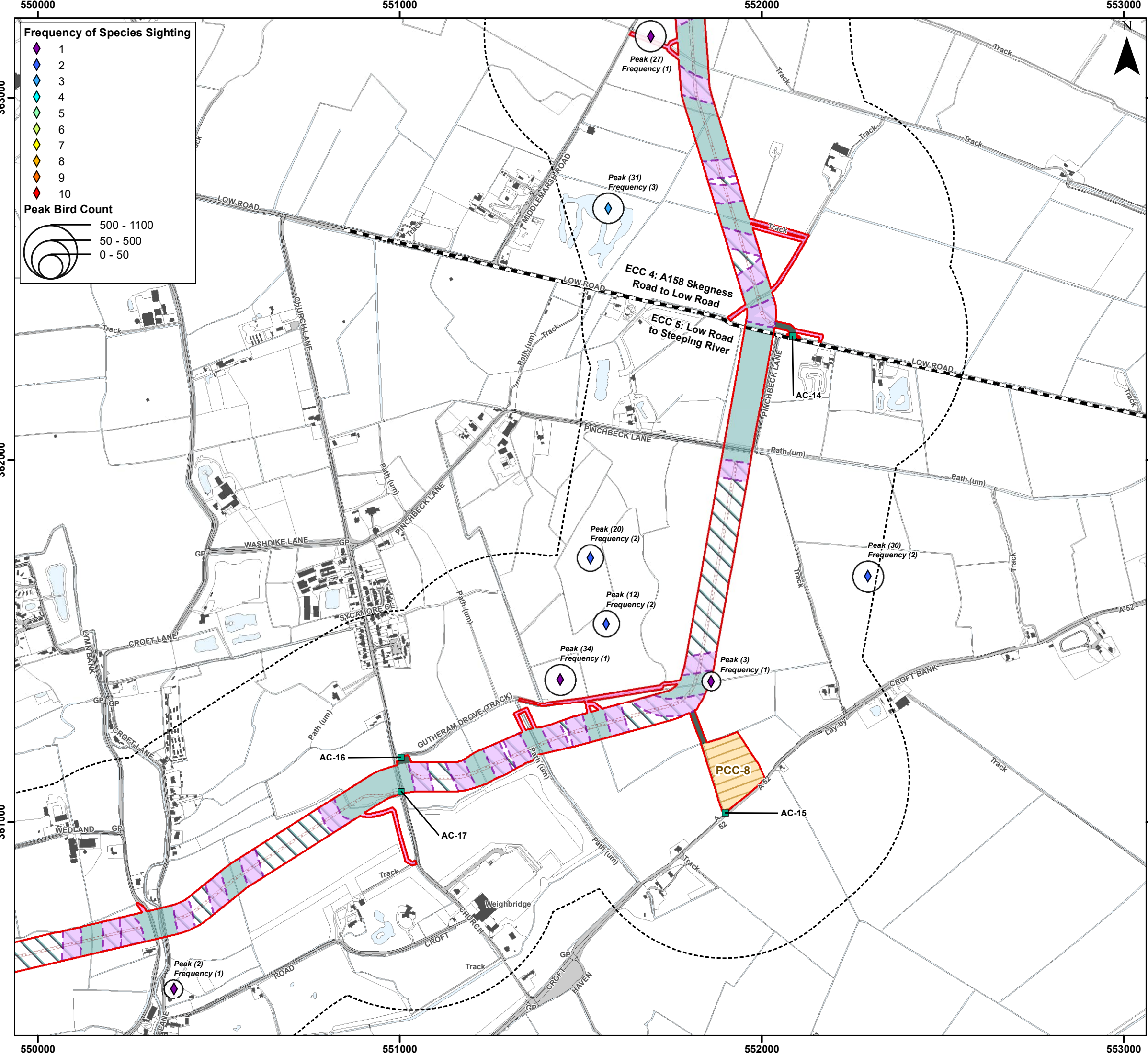

Frequency of Species Sighting

- 1 (Purple diamond)
- 2 (Blue diamond)
- 3 (Light blue diamond)
- 4 (Cyan diamond)
- 5 (Green diamond)
- 6 (Yellow-green diamond)
- 7 (Yellow diamond)
- 8 (Orange diamond)
- 9 (Red-orange diamond)
- 10 (Red diamond)

Peak Bird Count

- 500 - 1100 (Large circle)
- 50 - 500 (Medium circle)
- 0 - 50 (Small circle)

Legend

- Order Limits (Red outline)
- Onshore Segment Break (Black dashed line)
- Construction Access Location (AC) (Green square)
- Onshore Export Cable Corridor (ECC) - Trenchless (Green shaded area)
- Onshore Export Cable Corridor (ECC) - Open Cut or Trenchless (Light blue shaded area)
- Primary Construction Compound (Orange shaded area)
- Cable Installation Compound (Purple shaded area)
- Temporary Access Track (Dark green shaded area)
- Indicative Haul Road (Red dashed line)
- Enabling Access Track (Pink shaded area)
- Order Limits 400 m Buffer - Winter Bird Core Survey Area (Black dashed circle)



Coordinate System: British National Grid
 0 0.25 0.5 km
 Scale: 1:10,000
 A3 Page Size

Environment Statement
 ECC Winter Bird Survey Results - Teal
 Figure 22.3.29.2



Document Path: P:\05356 - Gobe Consultants Ltd\00012 GTR4 Outer Dowsing\GIS\DWG\Wing\2023 09 Environmental Statement\Orthology\TA\TA 3.22.2 Wintering Birds\05356 00012.0911 0 Wintering Birds ECC Teal.mxd

548000

549000

550000

Frequency of Species Sighting

- 1
- 2
- 3
- 4
- 5
- 6
- 7
- 8
- 9
- 10

Peak Bird Count

- 500 - 1100
- 50 - 500
- 0 - 50

Legend

- Order Limits
- Onshore Segment Break
- Construction Access Location (AC)
- Haul Road Crossing Location (HC)
- Onshore Export Cable Corridor (ECC) - Trenchless
- Onshore Export Cable Corridor (ECC) - Open Cut or Trenchless
- Primary Construction Compound
- Secondary Construction Compound
- Cable Installation Compound
- Temporary Access Track
- Indicative Haul Road
- Construction Access Track / Potential Bridge Reinforcement
- Enabling Access Track
- Order Limits 400 m Buffer - Winter Bird Core Survey Area

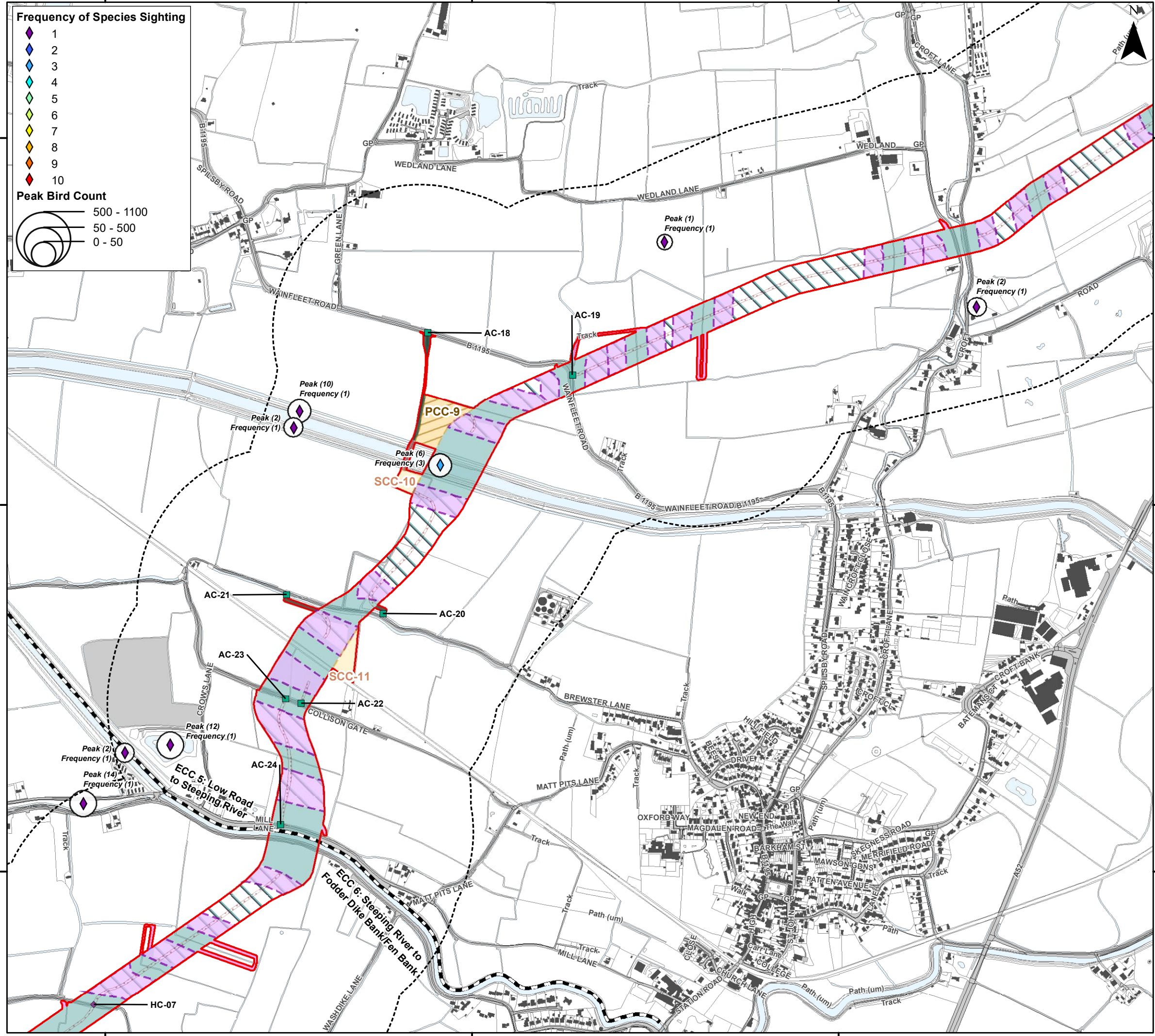

Coordinate System: British National Grid

0 0.25 0.5 km

Scale: 1:10,000

A3 Page Size

Environment Statement

ECC Winter Bird Survey Results - Teal

Figure 22.3.29.3



Document Path: P:\05356 - Gobe Consultants Ltd\00012 GTR4 Outer Dowsing\Tech\GIS\DWG\Wing\2023_09 Environmental Statement\Orthology\TA\TA 3.22.2 Wintering Birds\05356_00012_0911_0 Wintering Birds ECC Teal.mxd

543000

544000

545000

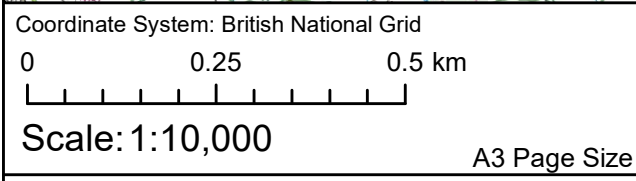
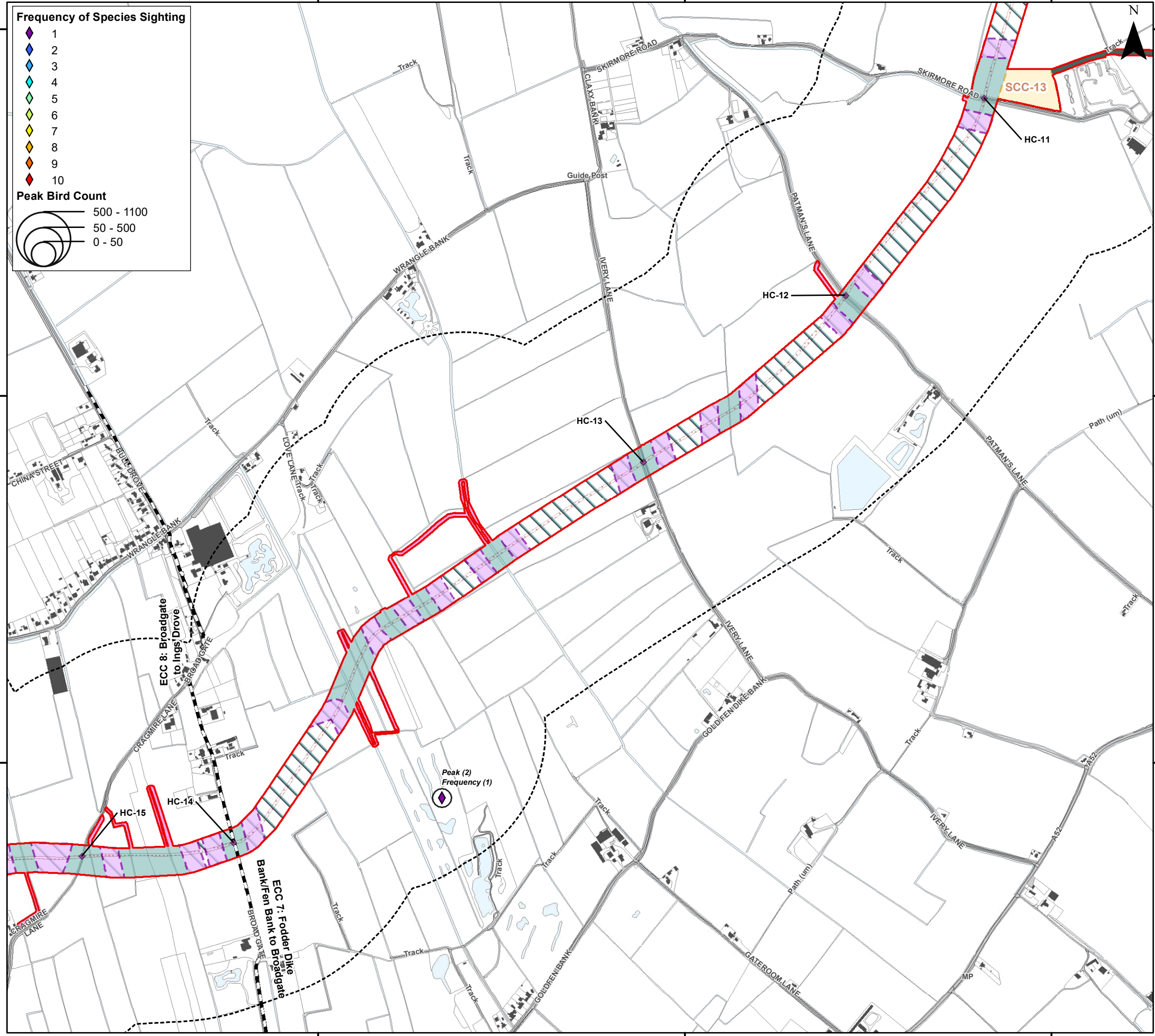
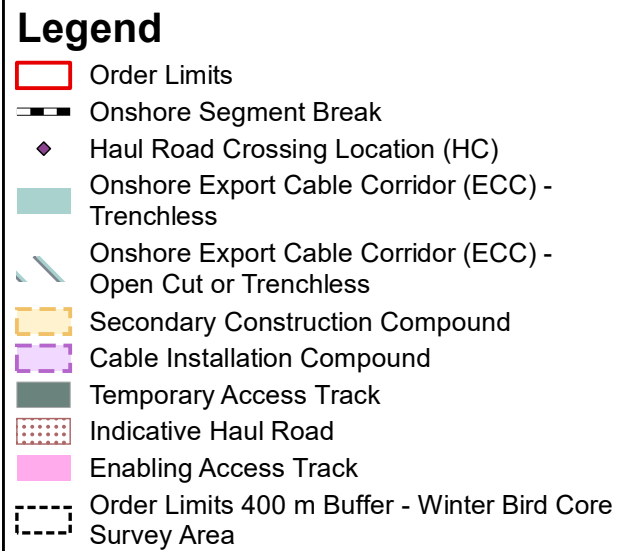
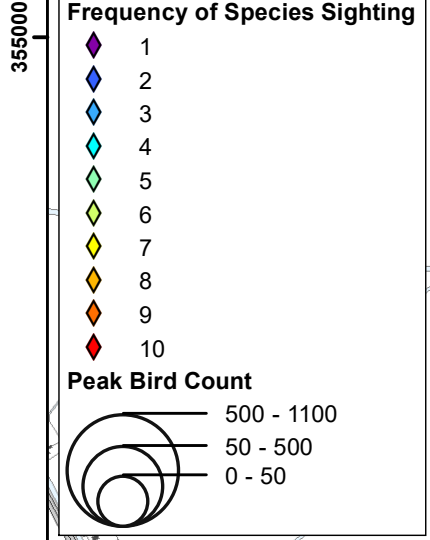

Environment Statement

ECC Winter Bird Survey Results - Teal

Figure 22.3.29.4



Document Path: P:\05356 - Gobe Consultants Ltd\00012 GTR4 Outer Dowsing\Tech\GIS\DWG\Wing\2023_09 Environmental Statement\Orthology\TA\TA 3.22.2 Wintering Birds\05356_00012_0911_0 Wintering Birds ECC Teal.mxd

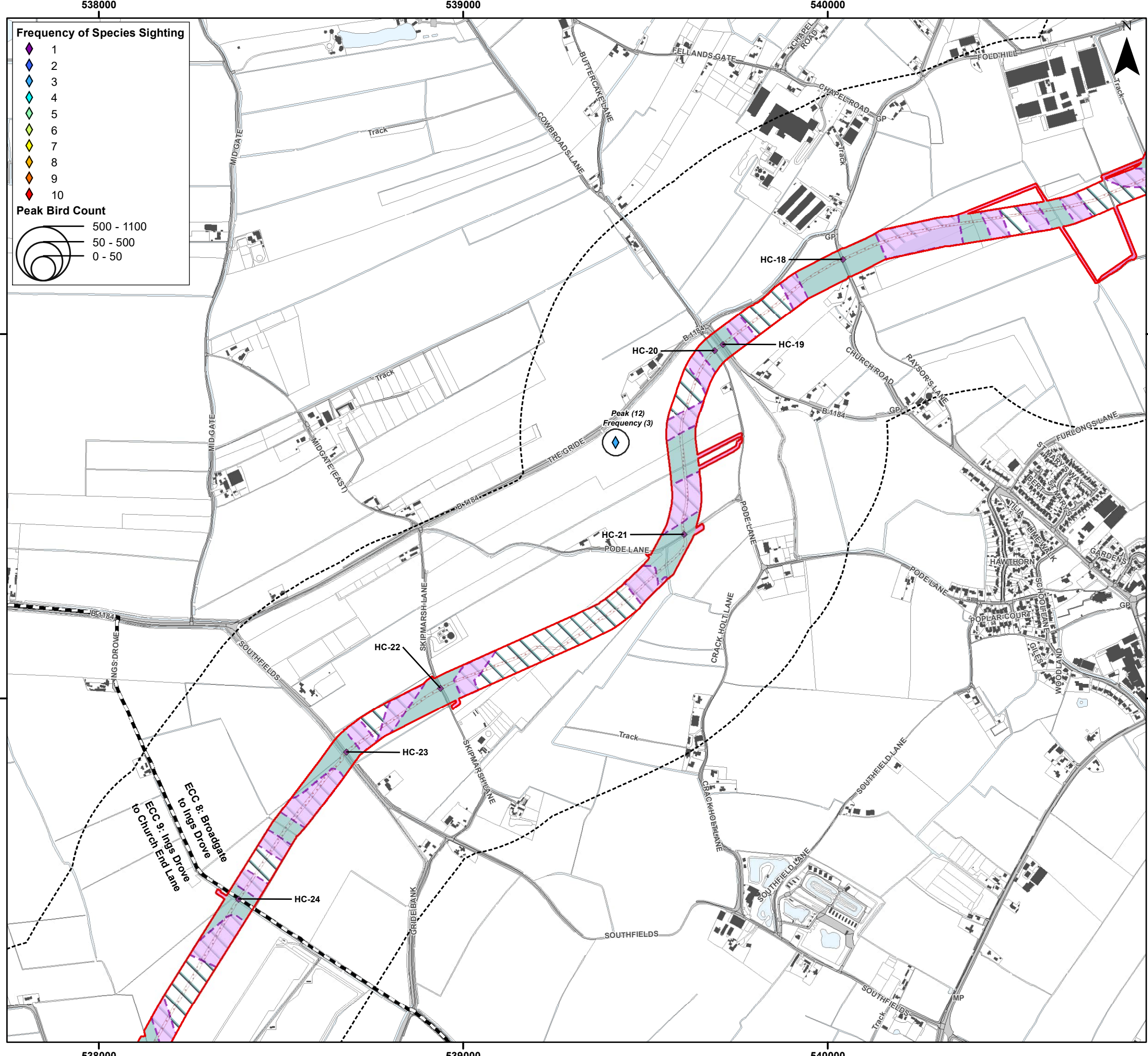

Frequency of Species Sighting

- 1 (Purple diamond)
- 2 (Blue diamond)
- 3 (Light blue diamond)
- 4 (Cyan diamond)
- 5 (Green diamond)
- 6 (Yellow-green diamond)
- 7 (Yellow diamond)
- 8 (Orange diamond)
- 9 (Red-orange diamond)
- 10 (Red diamond)

Peak Bird Count

- 500 - 1100 (Large circle)
- 50 - 500 (Medium circle)
- 0 - 50 (Small circle)

Legend

- Order Limits (Red outline)
- Onshore Segment Break (Dashed line)
- Haul Road Crossing Location (HC) (Purple diamond)
- Onshore Export Cable Corridor (ECC) - Trenchless (Light green fill)
- Onshore Export Cable Corridor (ECC) - Open Cut or Trenchless (Light blue fill)
- Cable Installation Compound (Purple hatched fill)
- Indicative Haul Road (Red hatched fill)
- Enabling Access Track (Pink fill)
- Order Limits 400 m Buffer - Winter Bird Core Survey Area (Dashed line)



Coordinate System: British National Grid

0 0.25 0.5 km

Scale: 1:10,000

A3 Page Size

Environment Statement

ECC Winter Bird Survey Results - Teal

Figure 22.3.29.5



Document Path: P:\05356 - Gobe Consultants Ltd\00012 GTR4 Outer Dowsing\Tech\GIS\DWG\Wing\2023_09 Environmental Statement\Orthology\TA\TA 3.22.2 Wintering Birds\05356_00012_0911_0 Wintering Birds ECC Teal.mxd

536000

537000

538000

348000

347000

346000

346000

536000

537000

538000

348000

347000

346000

346000

Frequency of Species Sighting

- 1 (Purple diamond)
- 2 (Blue diamond)
- 3 (Light blue diamond)
- 4 (Cyan diamond)
- 5 (Green diamond)
- 6 (Yellow-green diamond)
- 7 (Yellow diamond)
- 8 (Orange diamond)
- 9 (Red-orange diamond)
- 10 (Red diamond)

Peak Bird Count

- 500 - 1100 (Large circle)
- 50 - 500 (Medium circle)
- 0 - 50 (Small circle)

Legend

- Order Limits (Red outline)
- Haul Road Crossing Location (HC) (Purple diamond)
- Onshore Export Cable Corridor (ECC) - Trenchless (Light blue shaded area)
- Onshore Export Cable Corridor (ECC) - Open Cut or Trenchless (Light green shaded area)
- Primary Construction Compound (Yellow shaded area)
- Cable Installation Compound (Purple shaded area)
- Indicative Haul Road (Dotted line)
- Enabling Access Track (Pink shaded area)
- Order Limits 400 m Buffer - Winter Bird Core Survey Area (Dashed line)

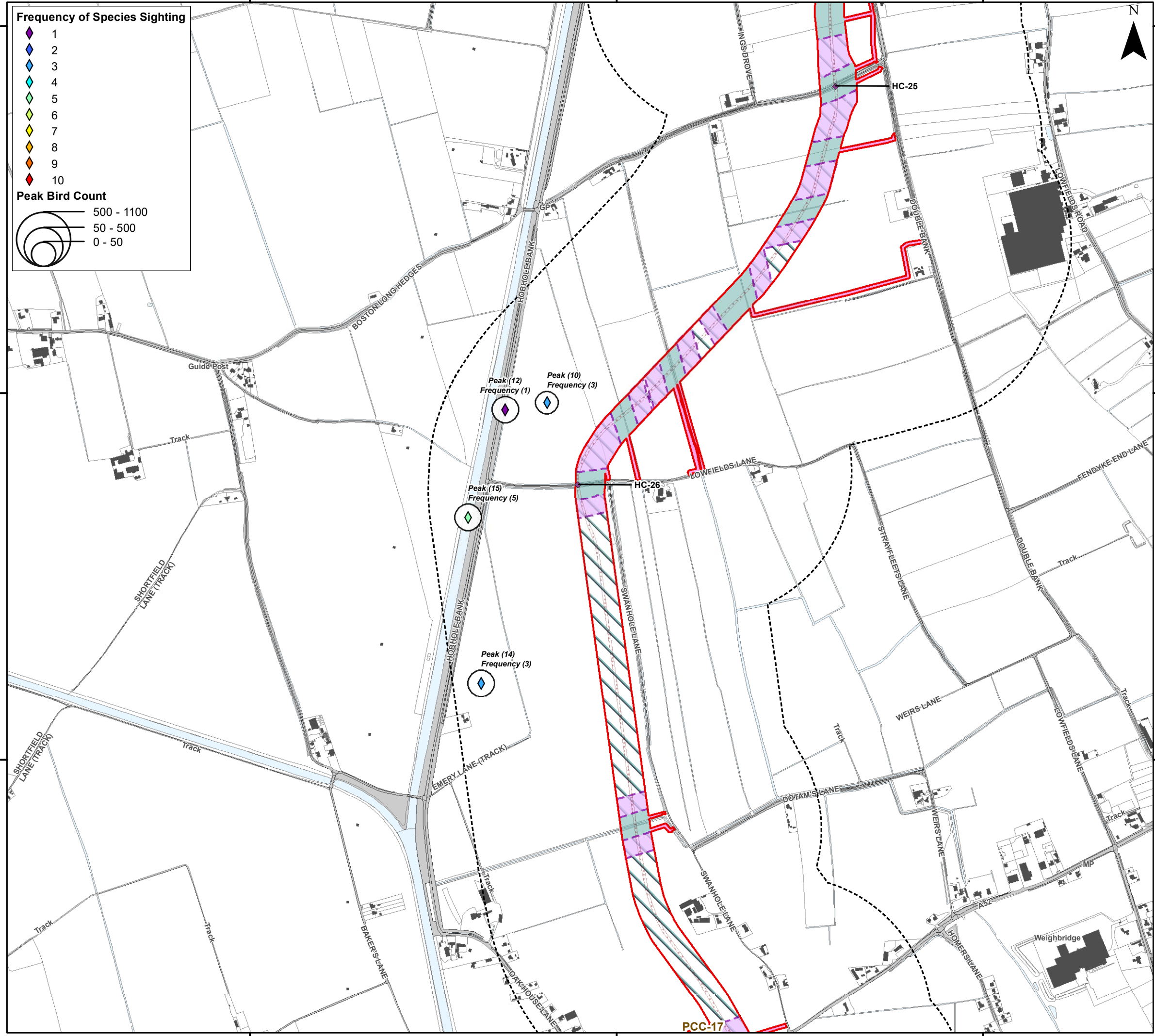

Coordinate System: British National Grid

0 0.25 0.5 km

Scale: 1:10,000

A3 Page Size

Environment Statement

ECC Winter Bird Survey Results - Teal

Figure 22.3.29.6



Document Path: P:\05356 - Gobe Consultants Ltd\00012 GTR4 Outer Dowsing\Tech\GIS\DWG\Wing\2023_09 Environmental Statement\Orthology\TA\TA 3.22.2 Wintering Birds\05356 00012.0911.0 Wintering Birds ECC Teal.mxd

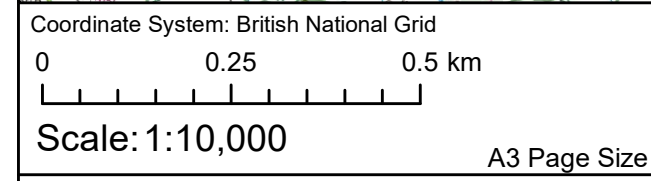
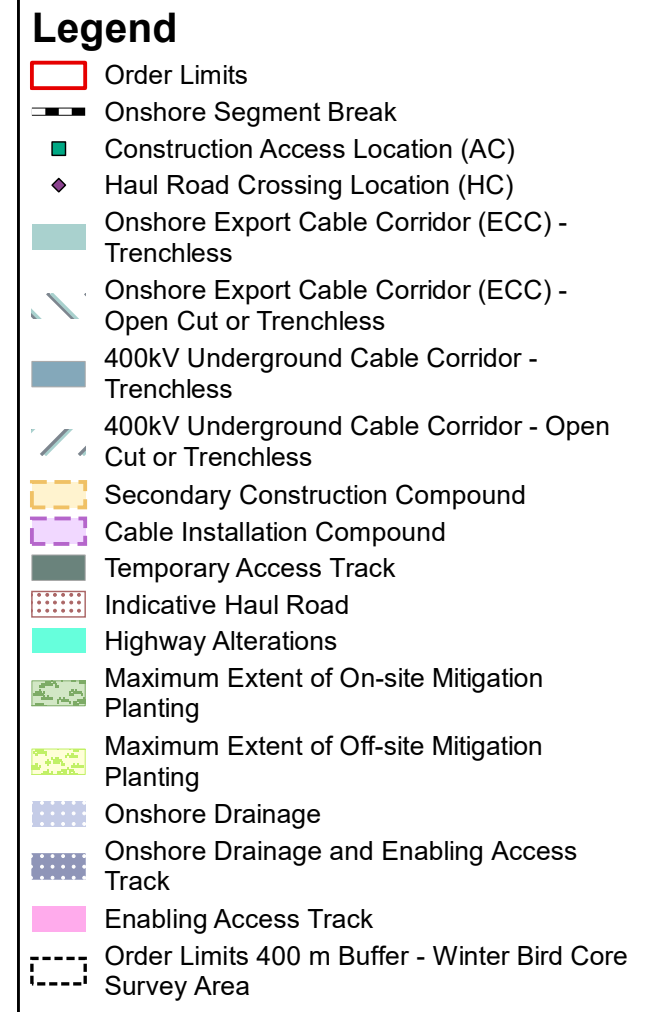
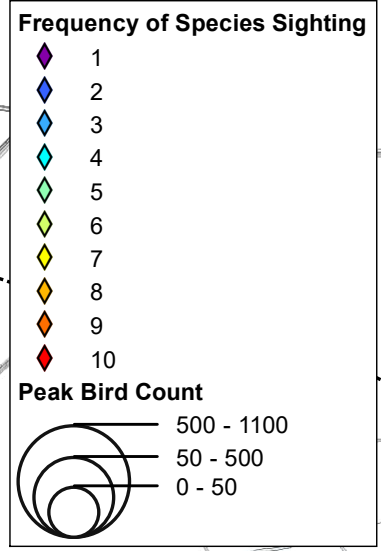
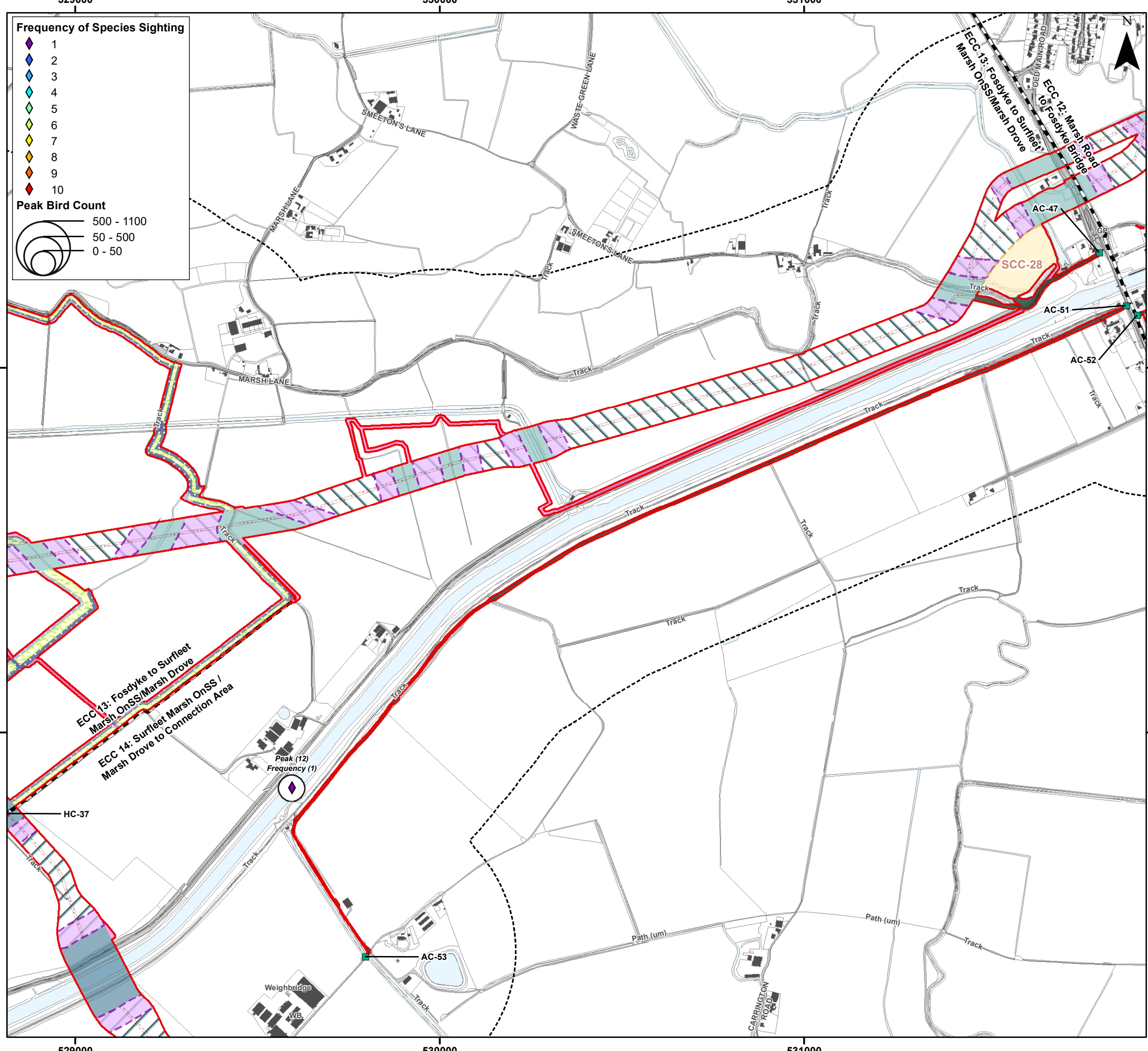

Environment Statement

ECC Winter Bird Survey Results - Teal

Figure 22.3.29.7



Document Path: P:\05356 - Gobe Consultants Ltd\00012 GTR4 Outer Dowsing\Tech\GIS\DWG\Wing\2023 08 Environmental Statement\Orthology\TA\TA 3.22.2 Wintering Birds\05356 00012.0911.0 Wintering Birds ECC Teal.mxd

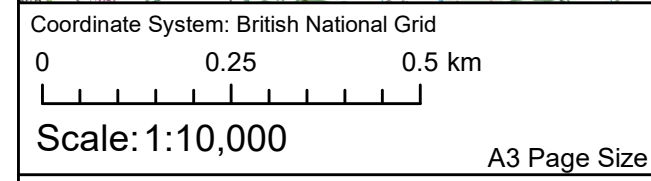
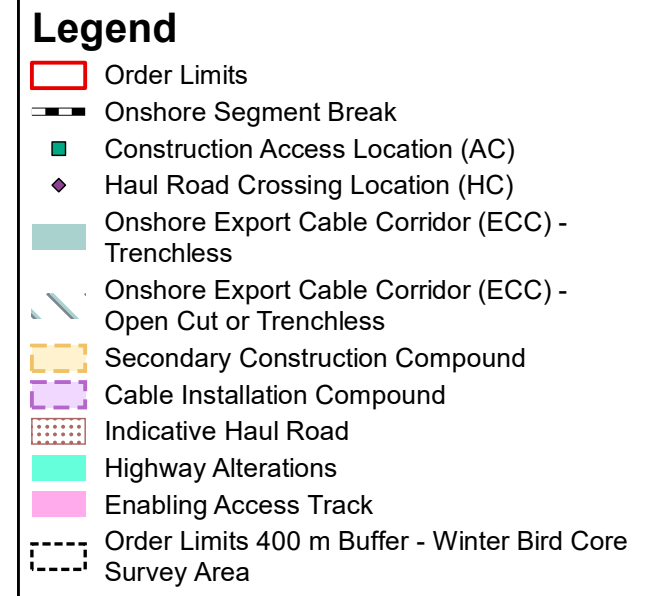
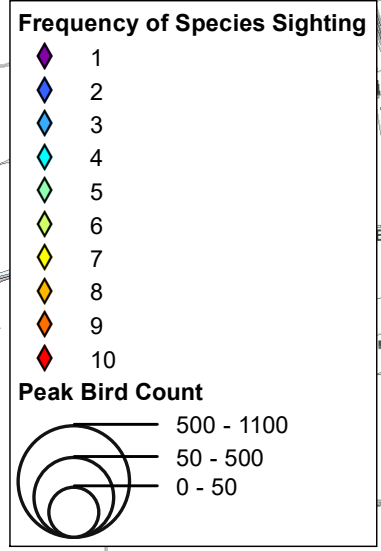
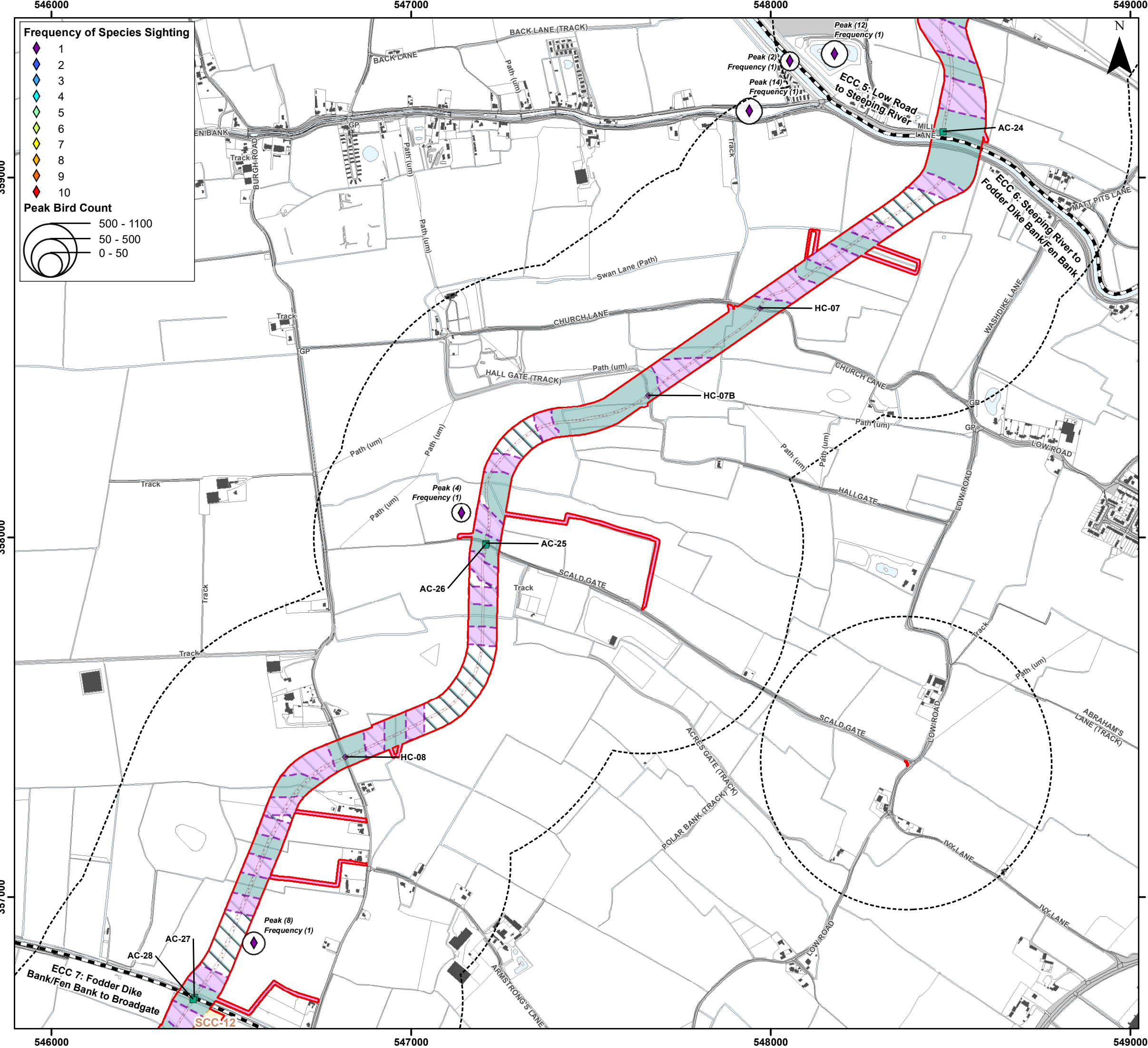

Environment Statement

ECC Winter Bird Survey Results - Teal

Figure 22.3.29.8



Document Path: P:\05356 - Gobe Consultants Ltd\0012 GTR4 Outer Dowsing\Tech\GIS\DWG\Wing\2023_08 Environmental Statement\Orthology\TA\TA 3.22.2 Wintering Birds\05356_0012_0911_0 Wintering Birds ECC Teal.mxd

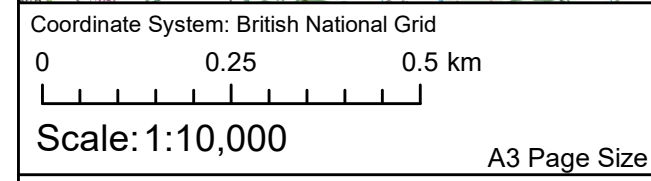
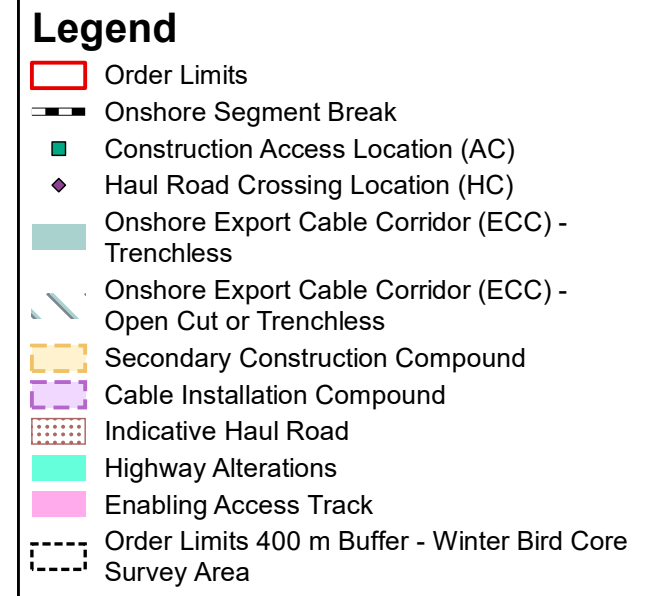
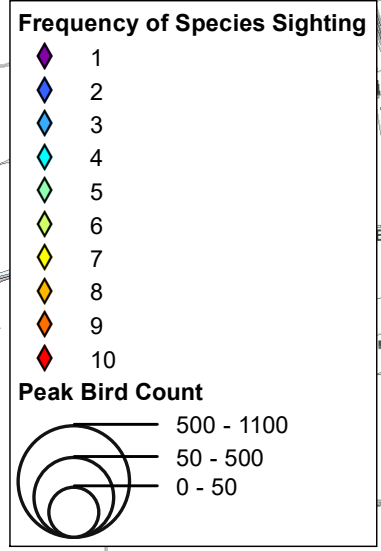
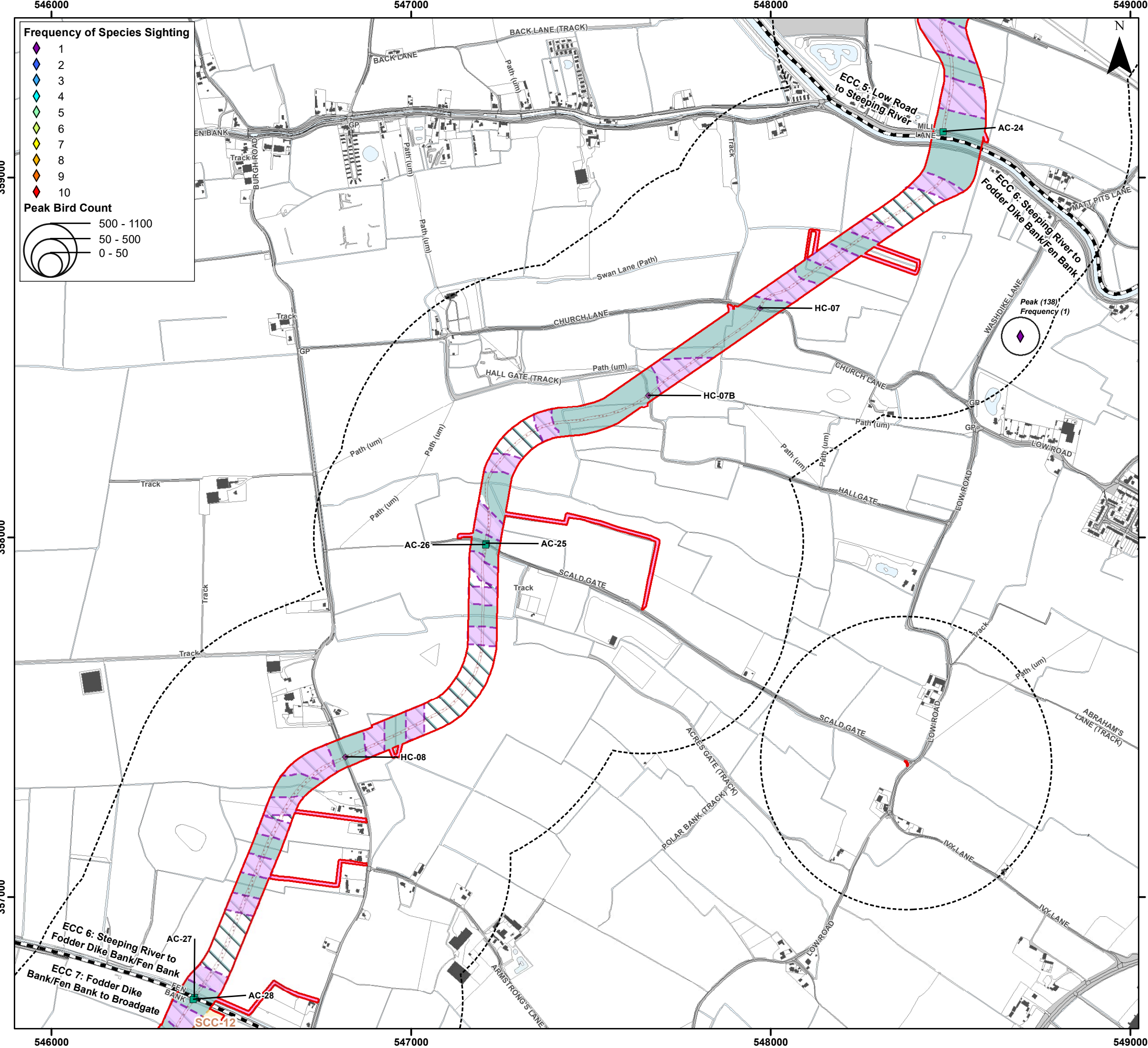

Environment Statement

ECC Winter Bird Survey Results - Scaup

Figure 22.3.30.1



Document Path: P:\05356 - Gobe Consultants Ltd\0012 GTR4 Outer Dowsing\Tech\GIS\DWG\Wing\2023_08 Environmental Statement\Ordnance\TA\TA 3.22.2 Wintering Birds\05356_0012_0804_0 Wintering Birds ECC Scaup.rxd

534000

535000

536000

Frequency of Species Sighting

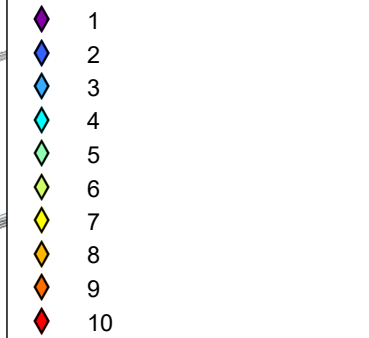

Peak Bird Count

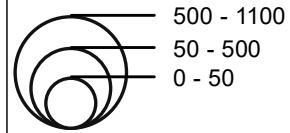

Legend

- Order Limits
- Onshore Segment Break
- Construction Access Location (AC)
- Haul Road Crossing Location (HC)
- Onshore Export Cable Corridor (ECC) - Trenchless
- Onshore Export Cable Corridor (ECC) - Open Cut or Trenchless
- Secondary Construction Compound
- Cable Installation Compound
- Temporary Access Track
- Indicative Haul Road
- Highway Alterations
- Enabling Access Track
- Order Limits 400 m Buffer - Winter Bird Core Survey Area

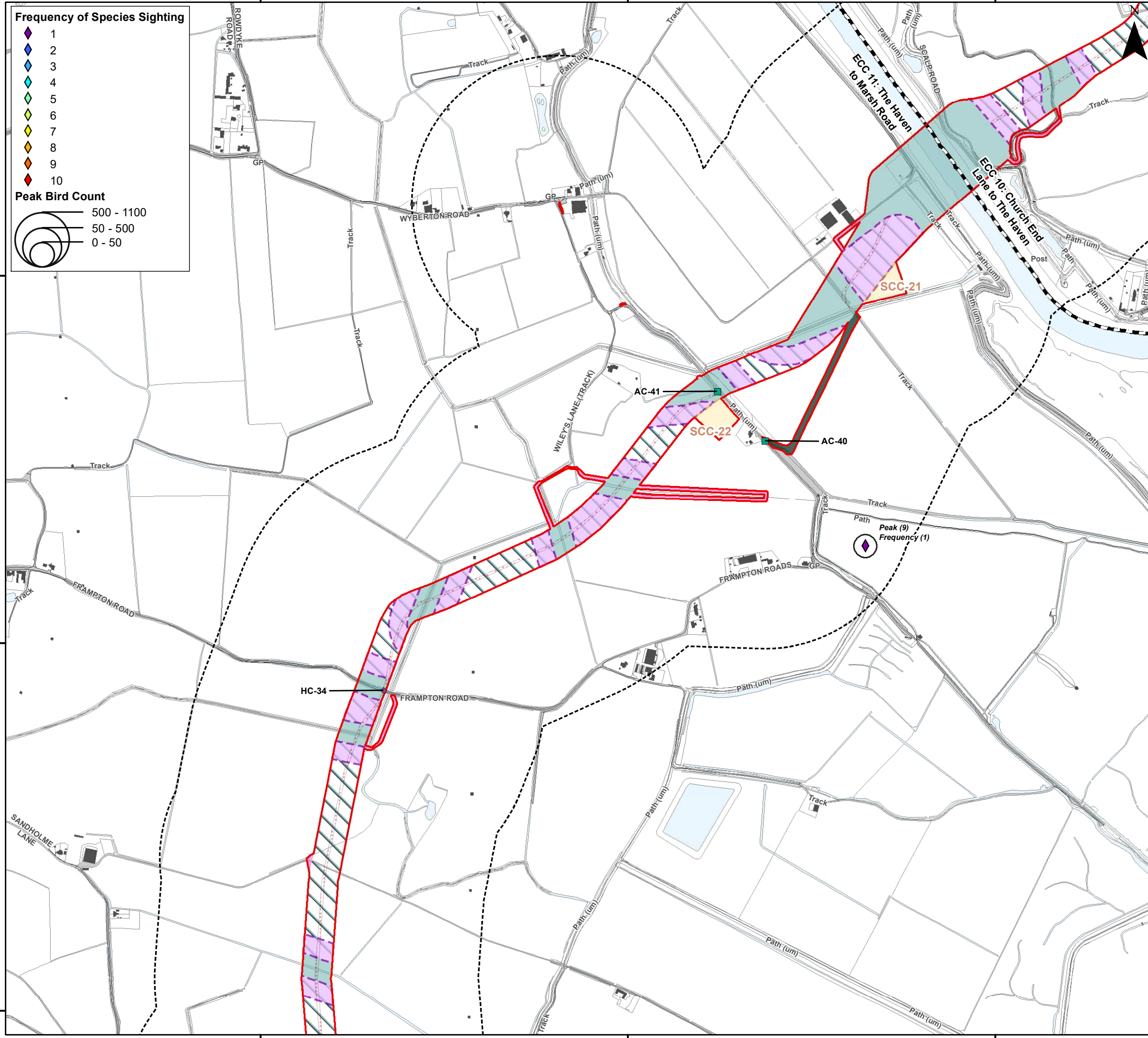

Coordinate System: British National Grid
 0 0.25 0.5 km
 Scale: 1:10,000
 A3 Page Size

Environment Statement
 ECC Winter Bird Survey Results - Pochard
 Figure 22.3.31.1



Document Path: P:\05356 - Gobe Consultants Ltd\0012 GTR4 Outer Dowsing\Tech\GIS\DWG\Wing\2023_09 Environmental Statement\Orthology\TA\TA 3.22.2 Wintering Birds\05356 0012.0900.0 Wintering Birds ECC Pochard.mxd

340000
339000
338000

534000

535000

536000

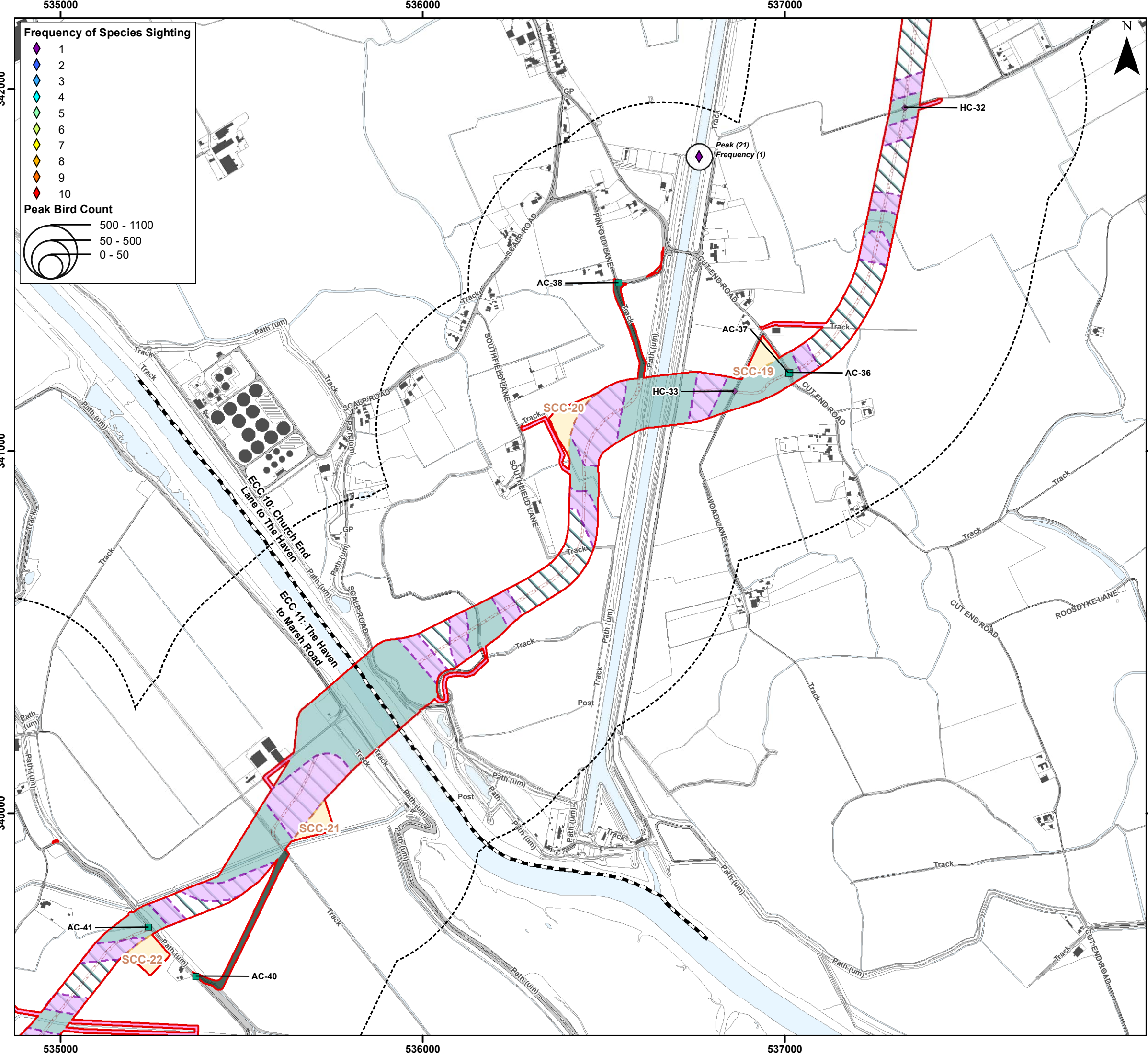

- Legend**
- Order Limits
 - Onshore Segment Break
 - Construction Access Location (AC)
 - Haul Road Crossing Location (HC)
 - Onshore Export Cable Corridor (ECC) - Trenchless
 - Onshore Export Cable Corridor (ECC) - Open Cut or Trenchless
 - Secondary Construction Compound
 - Cable Installation Compound
 - Temporary Access Track
 - Indicative Haul Road
 - Highway Alterations
 - Enabling Access Track
 - Order Limits 400 m Buffer - Winter Bird Core Survey Area



Coordinate System: British National Grid
 0 0.25 0.5 km
 Scale: 1:10,000
 A3 Page Size

Environment Statement
 ECC Winter Bird Survey Results - Tufted Duck
 Figure 22.3.32.1



Document Path: I:\05356 - Gobe Consultants Ltd\00012 GTR4 Outer Dowsing\Tech\GIS\DWG\Wing\2023_09 Environmental Statement\Orithology\TA\TA 3.22.2 Wintering Birds\05356_00012_0913_0 Wintering Birds ECC Tufted Duck.mxd

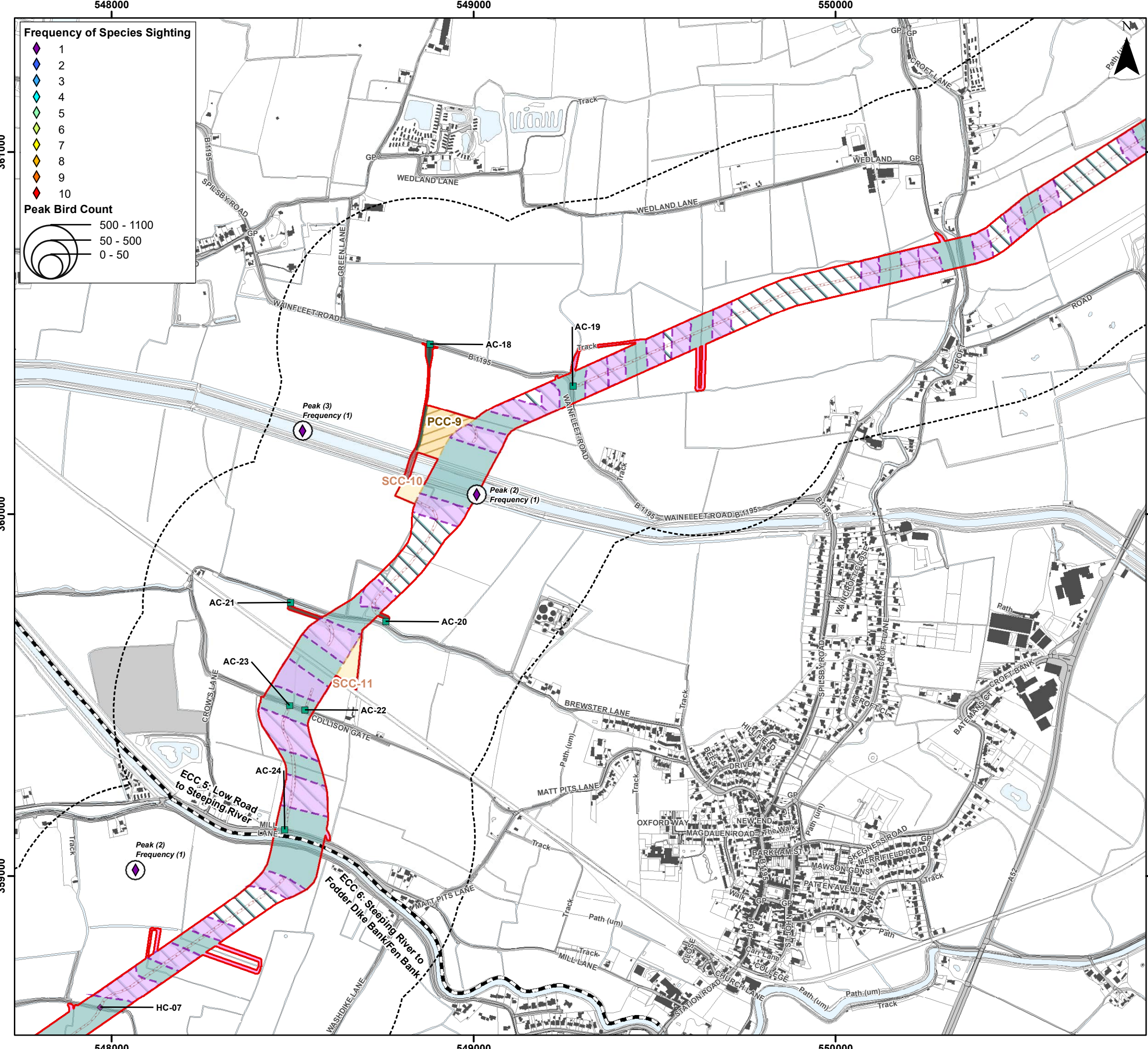

Frequency of Species Sighting

- 1 (Purple diamond)
- 2 (Blue diamond)
- 3 (Light blue diamond)
- 4 (Cyan diamond)
- 5 (Green diamond)
- 6 (Yellow-green diamond)
- 7 (Yellow diamond)
- 8 (Orange diamond)
- 9 (Red-orange diamond)
- 10 (Red diamond)

Peak Bird Count

- 500 - 1100 (Large circle)
- 50 - 500 (Medium circle)
- 0 - 50 (Small circle)

Legend

- Order Limits (Red outline)
- Onshore Segment Break (Black dashed line)
- Construction Access Location (AC) (Green square)
- Haul Road Crossing Location (HC) (Purple diamond)
- Onshore Export Cable Corridor (ECC) - Trenchless (Light blue hatched)
- Onshore Export Cable Corridor (ECC) - Open Cut or Trenchless (Dark blue hatched)
- Primary Construction Compound (Yellow hatched)
- Secondary Construction Compound (Orange hatched)
- Cable Installation Compound (Purple hatched)
- Temporary Access Track (Green hatched)
- Indicative Haul Road (Red dashed line)
- Construction Access Track / Potential Bridge Reinforcement (Brown hatched)
- Enabling Access Track (Pink hatched)
- Order Limits 400 m Buffer - Winter Bird Core Survey Area (Black dashed line)



Coordinate System: British National Grid

0 0.25 0.5 km

Scale: 1:10,000

A3 Page Size

Environment Statement

ECC Winter Bird Survey Results - Goosander

Figure 22.3.33.1



Document Path: P:\05356 - GoBe Consultants Ltd\00012 GTR4 Outer Dowsing\TechGIS\DW\Wing\2023_09 Environmental Statement\Orthology\TA\TA 3.22.2 Wintering Birds\05356_00012_0874.0 Wintering Birds ECC Goosander.mxd

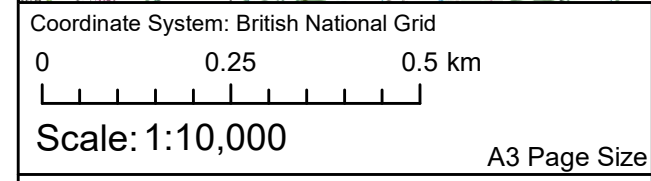
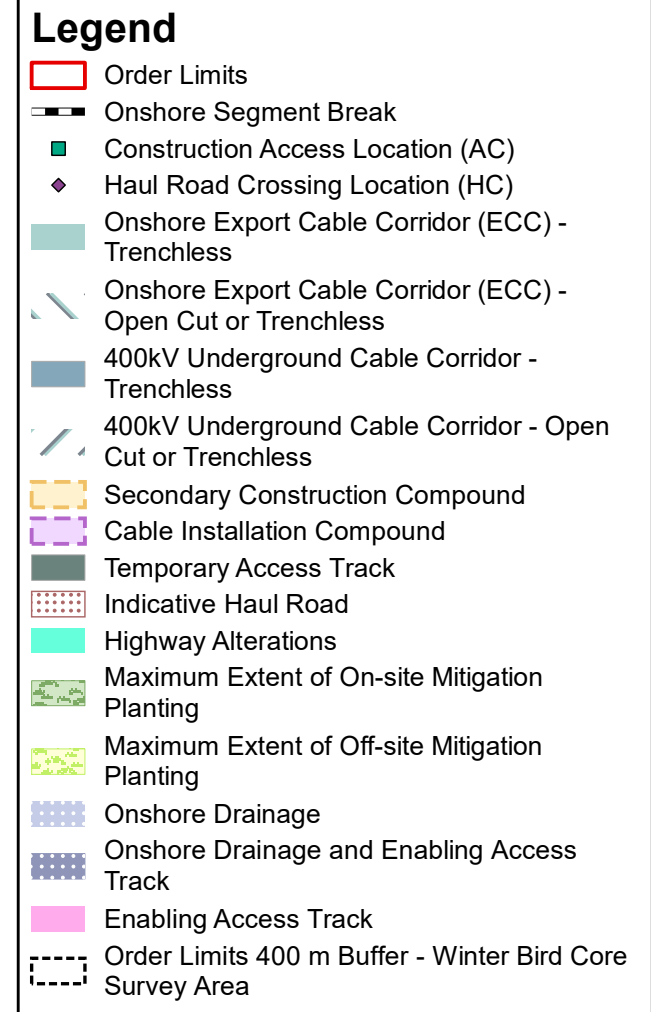
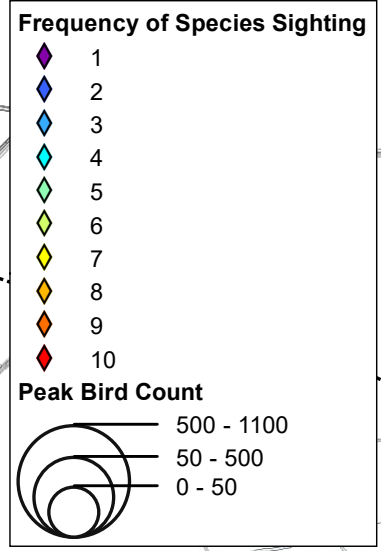
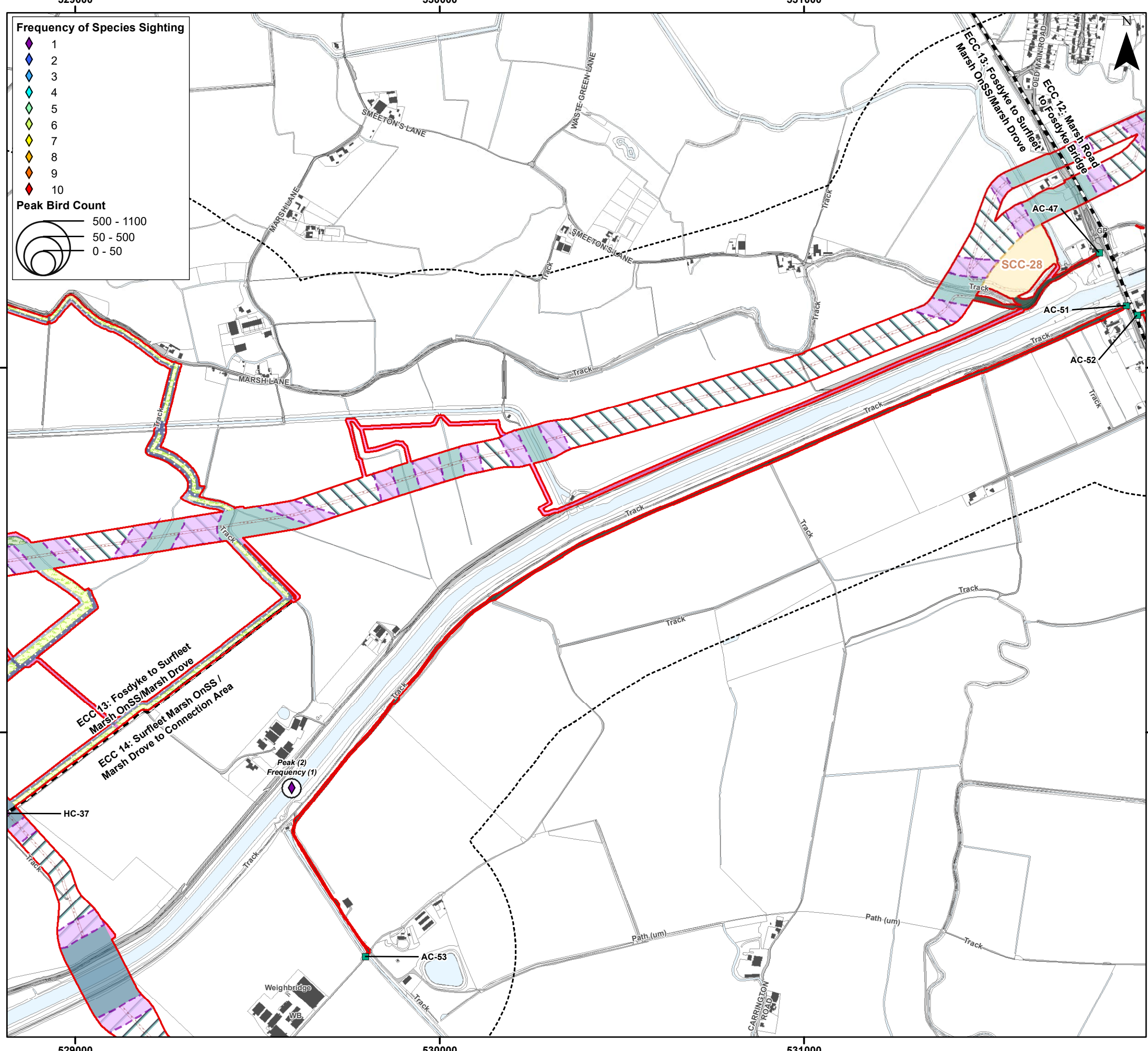

Environment Statement

ECC Winter Bird Survey Results - Goosander

Figure 22.3.33.2



Document Path: I:\05356 - GoBe Consultants Ltd\00012 GTR4 Outer Dowsing\GIS\DWG\Wing\2023 08 Environmental Statement\Orithology\TA\TA 3.22.2 Wintering Birds\05356 00012.0874.0 Wintering Birds ECC Goosander.mxd

543000

544000

545000

355000

355000

354000

354000

353000

353000

543000

544000

545000

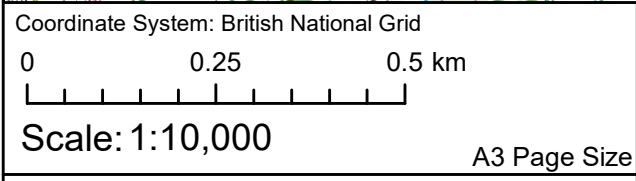
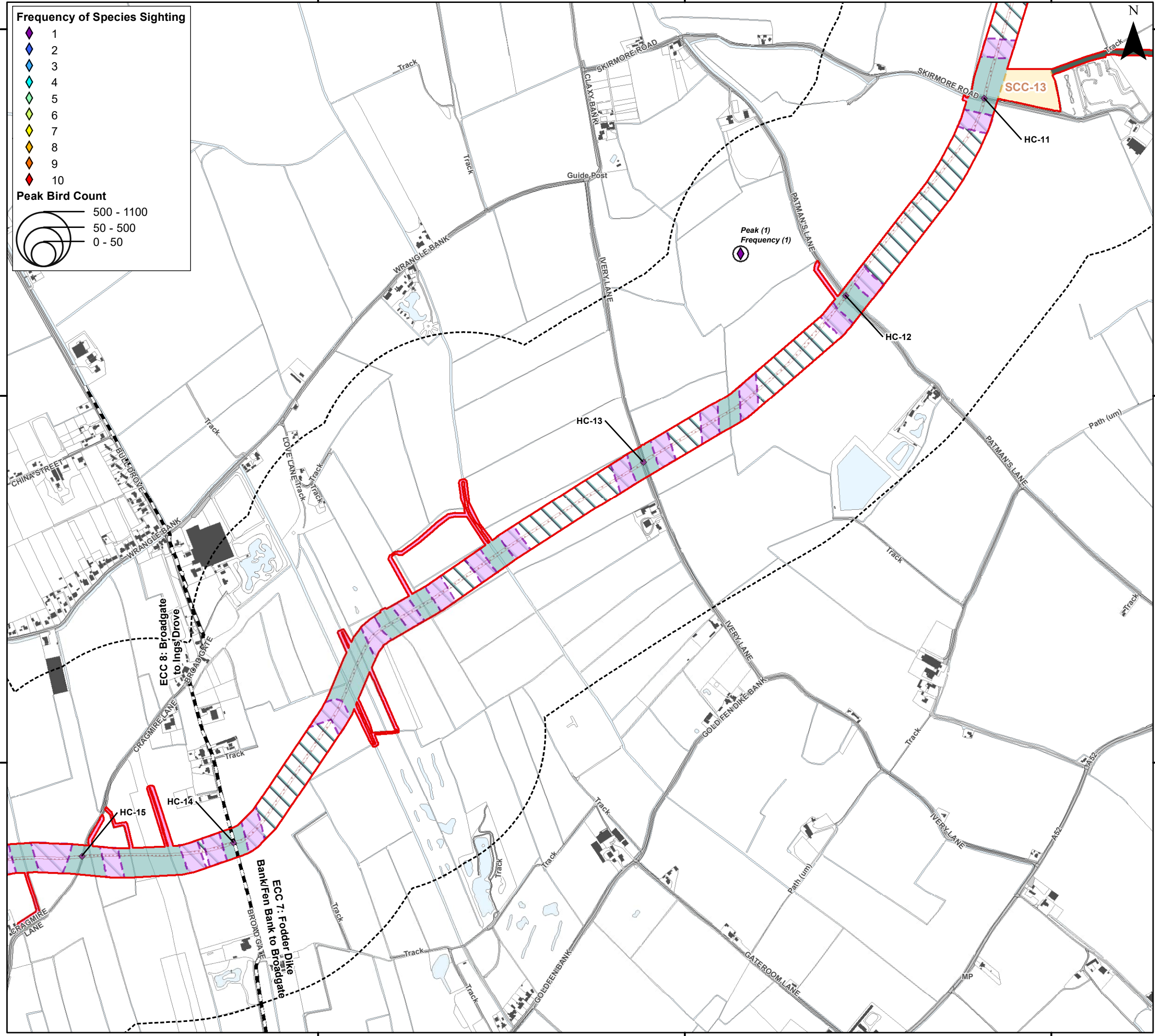
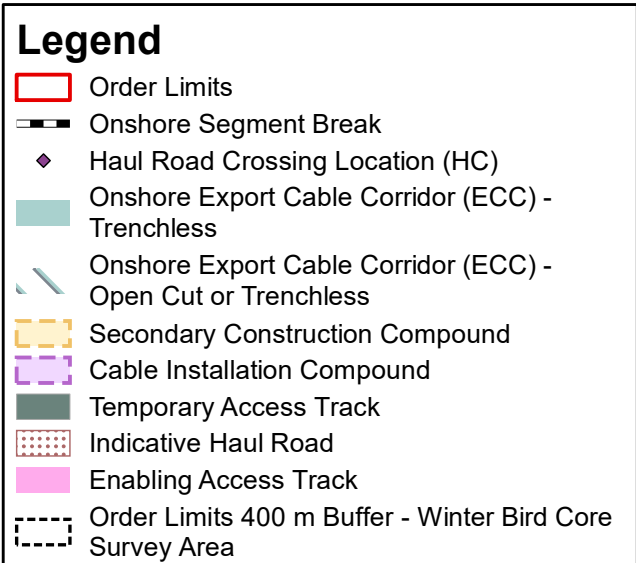
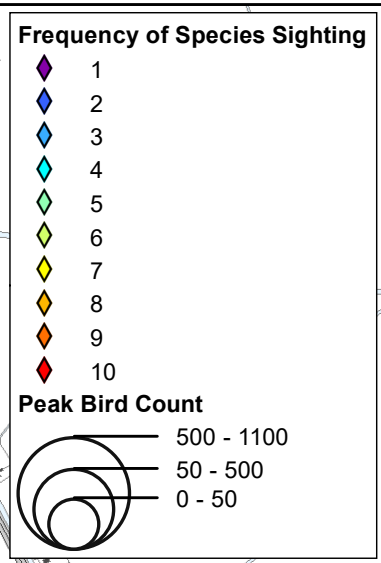

Environment Statement

ECC Winter Bird Survey Results - Grey Partridge

Figure 22.3.34.1



Date: 05/03/2024
 Produced By: CLN
 Revision: 0.1



© Crown copyright [and database rights] (2024)
 0100031673

Document Path: I:\05356 - Gobe Consultants Ltd\00012 GTR4 Outer Dowsing\Tech\GIS\DWG\Wing\2023_09 Environmental Statement\Orithology\TA\TA 3.22.2 Wintering Birds\05356_00012_0879_0 Wintering Birds ECC Grey Partridge.mxd

554000

555000

556000



Frequency of Species Sighting

- 1 (Purple diamond)
- 2 (Blue diamond)
- 3 (Cyan diamond)
- 4 (Light green diamond)
- 5 (Green diamond)
- 6 (Yellow-green diamond)
- 7 (Yellow diamond)
- 8 (Orange diamond)
- 9 (Red-orange diamond)
- 10 (Red diamond)

Peak Bird Count

- 500 - 1100 (Large circle)
- 50 - 500 (Medium circle)
- 0 - 50 (Small circle)

Legend

- Order Limits (Red outline)
- Construction Access Location (AC) (Green square)
- Haul Road Crossing Location (HC) (Purple diamond)
- Landfall Trenchless Works Area (Light blue hatched)
- Transition Joint Bay Area (Brown hatched)
- Onshore Export Cable Corridor (ECC) - Trenchless (Light green hatched)
- Onshore Export Cable Corridor (ECC) - Open Cut or Trenchless (Light blue hatched)
- Primary Construction Compound (Orange hatched)
- Cable Installation Compound (Purple hatched)
- Permanent Access Track (Dark green hatched)
- Temporary Access Track (Light green hatched)
- Indicative Haul Road (Red dotted line)
- Temporary Construction Compound (Laydown Area) (Yellow-green hatched)
- Enabling Access Track (Pink hatched)
- Order Limits 400 m Buffer - Winter Bird Core Survey Area (Dashed black line)

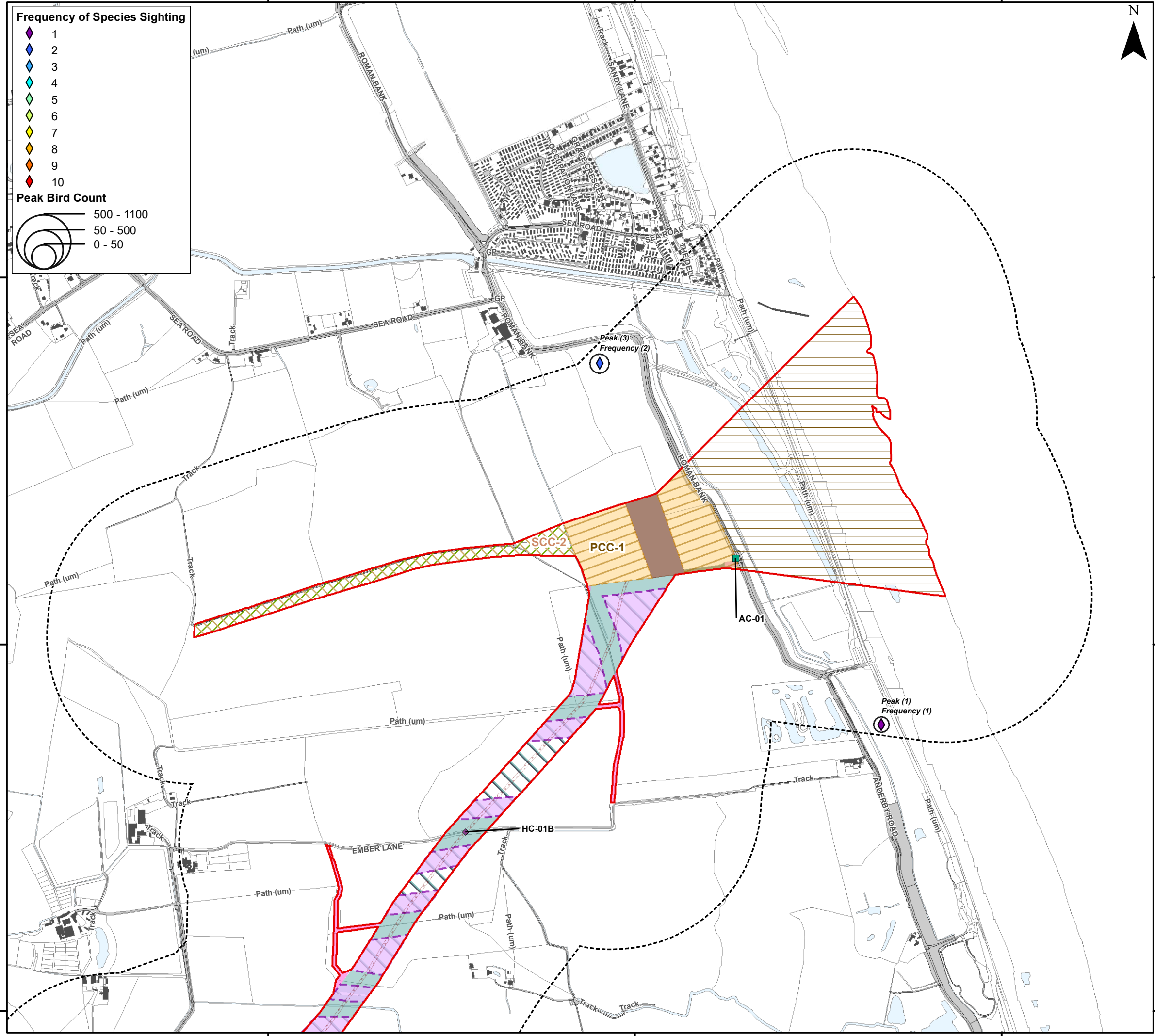

Coordinate System: British National Grid
 0 0.25 0.5 km
 Scale: 1:10,000
 A3 Page Size

Environment Statement
 ECC Winter Bird Survey Results - Moorhen
 Figure 22.3.35.1



Document Path: P:\05356 - Gobe Consultants Ltd\00012 GTR4 Outer Dowsing\Tech\GIS\DWG\Wing\2023_08 Environmental Statement\Orthology\TA\TA 3.22.2 Wintering Birds\05356_00012_0895_0 Wintering Birds ECC Moorhen.rxd

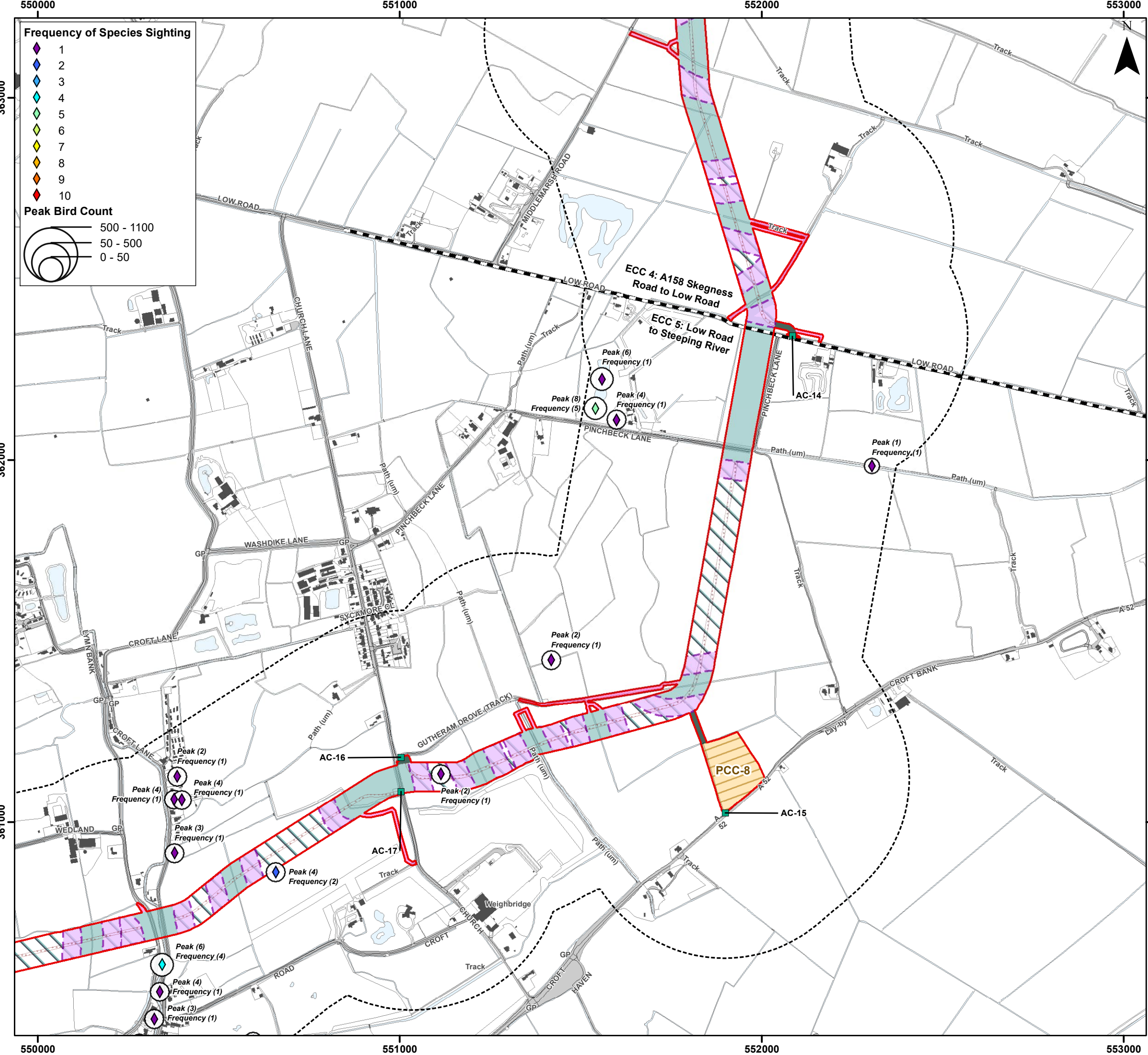

Legend

- Order Limits
- Onshore Segment Break
- Construction Access Location (AC)
- Onshore Export Cable Corridor (ECC) - Trenchless
- Onshore Export Cable Corridor (ECC) - Open Cut or Trenchless
- Primary Construction Compound
- Cable Installation Compound
- Temporary Access Track
- Indicative Haul Road
- Enabling Access Track
- Order Limits 400 m Buffer - Winter Bird Core Survey Area



Coordinate System: British National Grid

0 0.25 0.5 km

Scale: 1:10,000

A3 Page Size

Environment Statement

ECC Winter Bird Survey Results - Moorhen

Figure 22.3.35.2



Document Path: P:\05356 - Gobe Consultants Ltd\0012 GTR4 Outer Dowsing\GIS\DWG\Wing\2023 09 Environmental Statement\Ordnology\TA\TA 3.22.2 Wintering Birds\05356 0012.0895 0 Wintering Birds ECC Moorhen.mxd

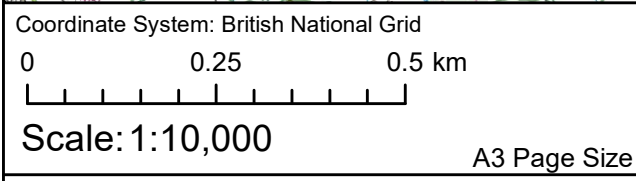
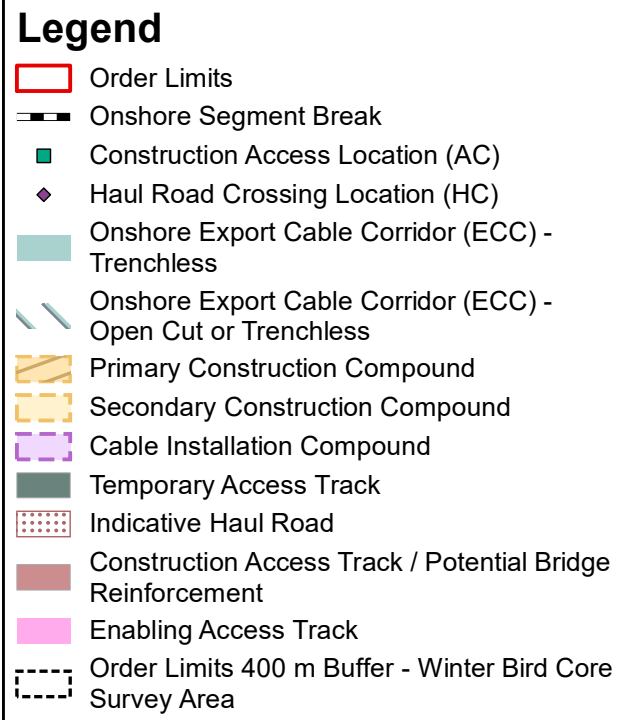
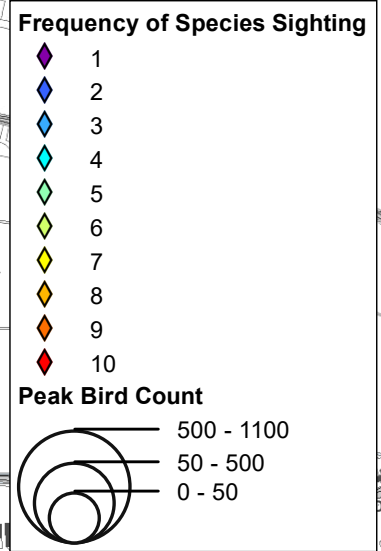
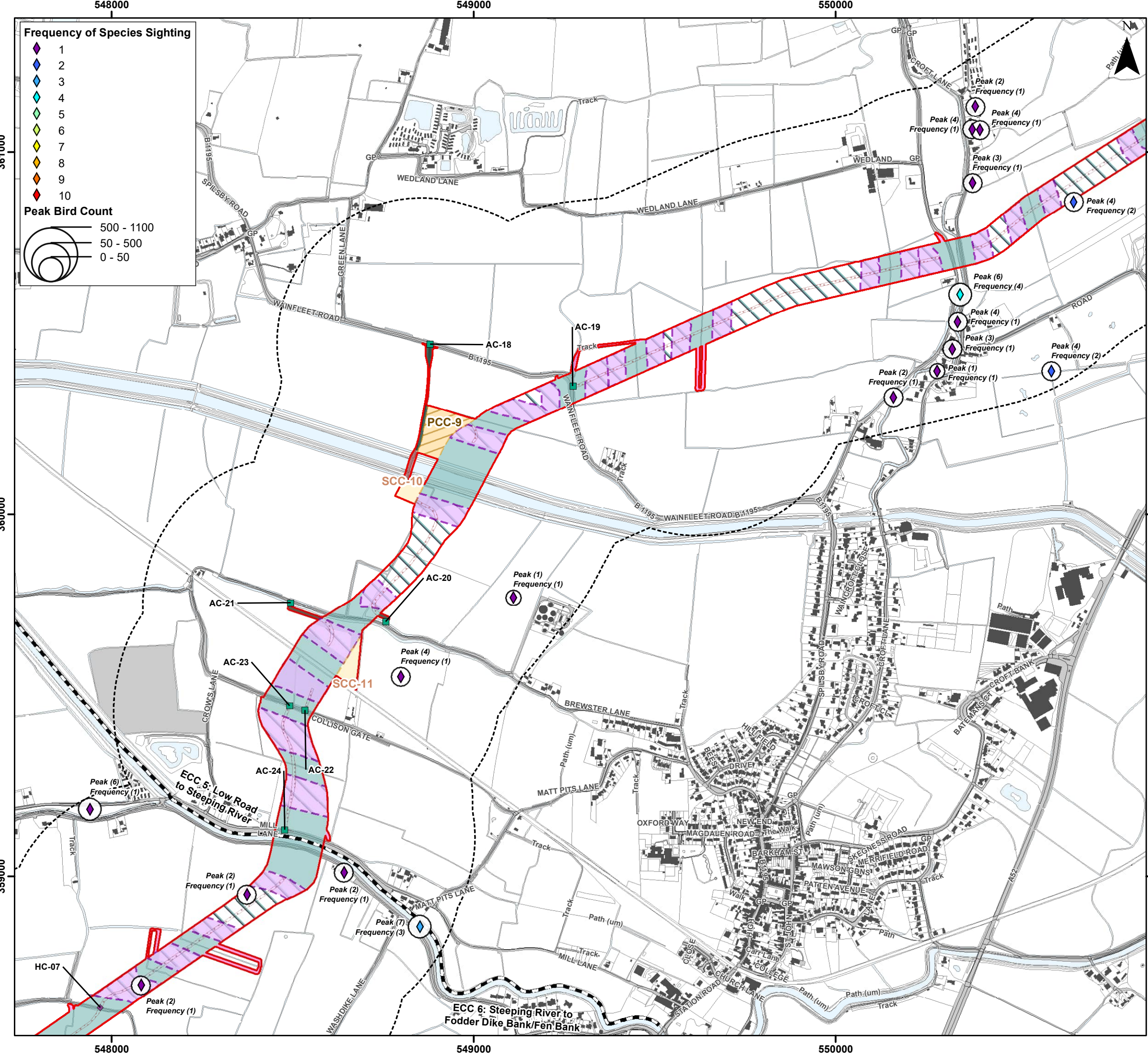

Environment Statement

ECC Winter Bird Survey Results - Moorhen

Figure 22.3.35.3



Document Path: P:\05356 - CoBe Consultants Ltd\0012 GTR4 Outer Dowsing\Tech\GIS\Drawings\Win\2023 08 Environmental Statement\Ordnology\TA\TA 3.22.2 Wintering Birds\05356 0012 0895 0 Wintering Birds ECC Moorhen.mxd

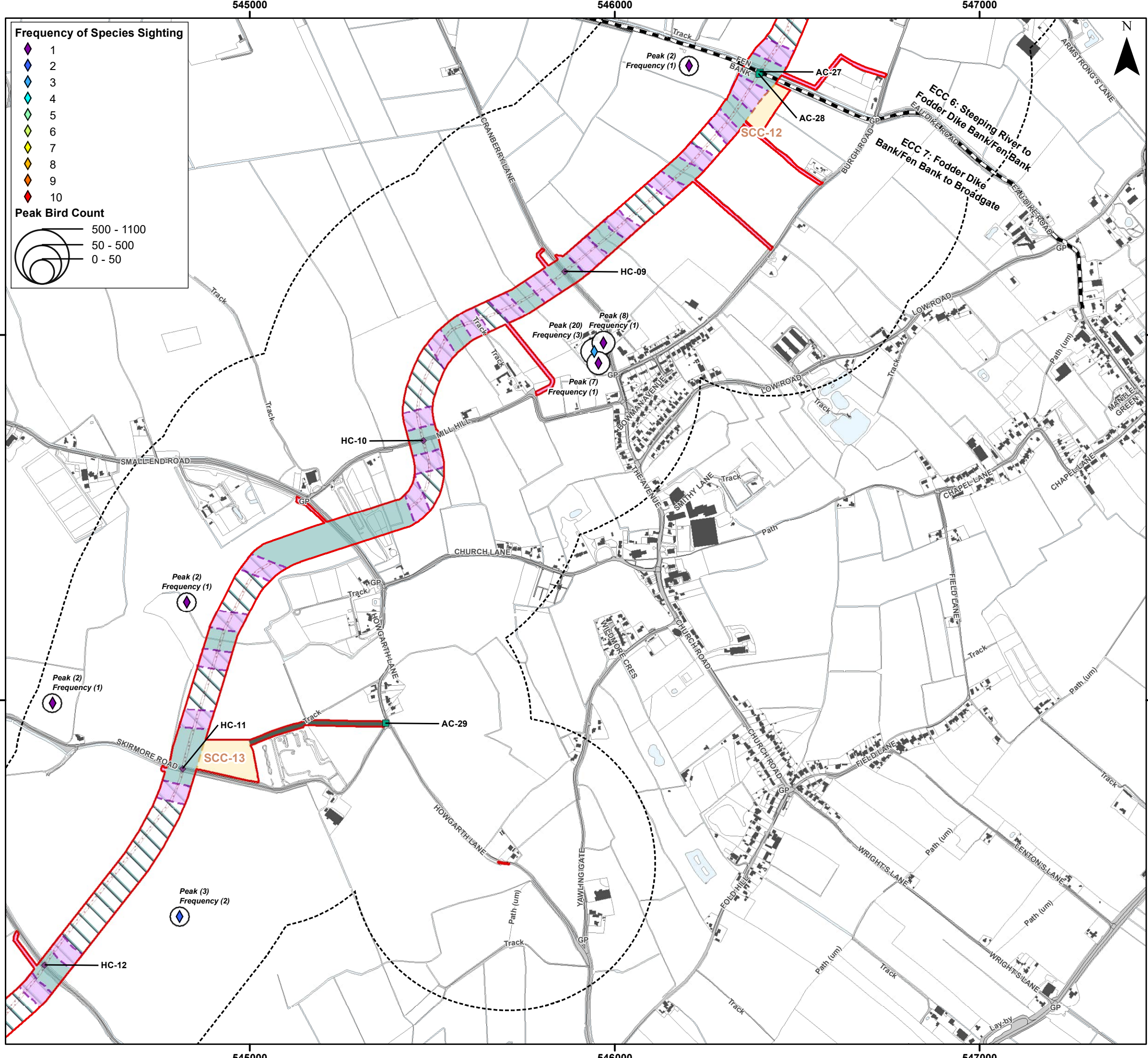

Frequency of Species Sighting

- 1 (Purple diamond)
- 2 (Blue diamond)
- 3 (Light blue diamond)
- 4 (Cyan diamond)
- 5 (Green diamond)
- 6 (Yellow-green diamond)
- 7 (Yellow diamond)
- 8 (Orange diamond)
- 9 (Red-orange diamond)
- 10 (Red diamond)

Peak Bird Count

- 500 - 1100 (Large circle)
- 50 - 500 (Medium circle)
- 0 - 50 (Small circle)

Legend

- Order Limits (Red outline)
- Onshore Segment Break (Dashed line)
- Construction Access Location (AC) (Green square)
- Haul Road Crossing Location (Purple diamond)
- Onshore Export Cable Corridor (ECC) - Trenchless (Light blue area)
- Onshore Export Cable Corridor (ECC) - Open Cut or Trenchless (Light green area)
- Secondary Construction Compound (Yellow area)
- Cable Installation Compound (Purple area)
- Temporary Access Track (Dark green area)
- Indicative Haul Road (Red dotted line)
- Highway Alterations (Cyan area)
- Enabling Access Track (Pink area)
- Order Limits 400 m Buffer - Winter Bird Core Survey Area (Dashed line)



Coordinate System: British National Grid

0 0.25 0.5 km

Scale: 1:10,000

A3 Page Size

Environment Statement

ECC Winter Bird Survey Results - Moorhen

Figure 22.3.35.4



Document Path: P:\05356 - CoBe Consultants Ltd\0012 GTR4 Outer Dowsing\Tech\GIS\Dwg\Wing\2023_09 Environmental Statement\Ordnology\TA\TA 3.22.2 Wintering Birds\05356_0012_0895_0 Wintering Birds ECC Moorhen.mxd

543000

544000

545000

355000

355000

354000

354000

353000

353000

543000

544000

545000

Frequency of Species Sighting

- 1
- 2
- 3
- 4
- 5
- 6
- 7
- 8
- 9
- 10

Peak Bird Count

- 500 - 1100
- 50 - 500
- 0 - 50

Legend

- Order Limits
- Onshore Segment Break
- Haul Road Crossing Location (HC)
- Onshore Export Cable Corridor (ECC) - Trenchless
- Onshore Export Cable Corridor (ECC) - Open Cut or Trenchless
- Secondary Construction Compound
- Cable Installation Compound
- Temporary Access Track
- Indicative Haul Road
- Enabling Access Track
- Order Limits 400 m Buffer - Winter Bird Core Survey Area

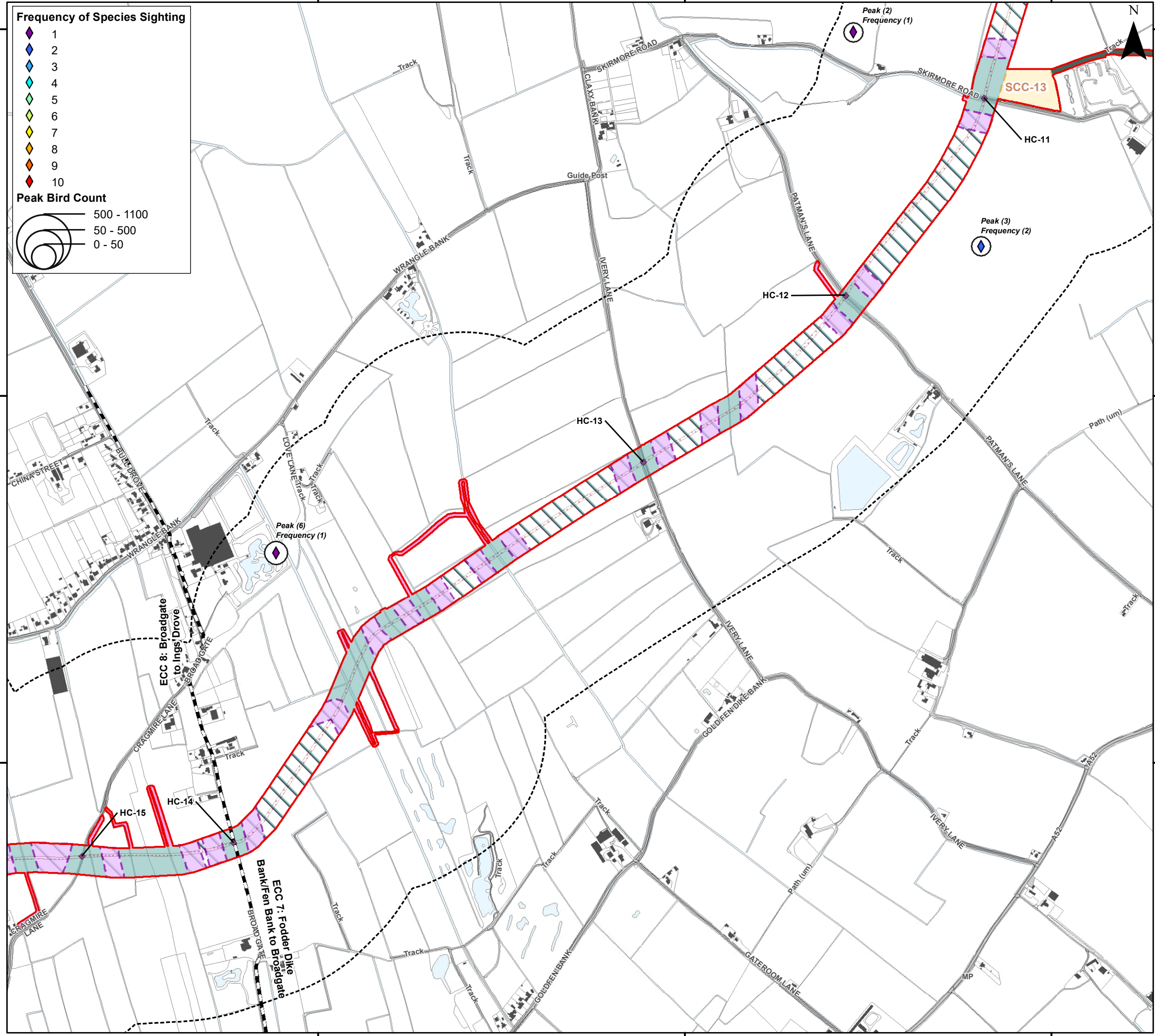

Coordinate System: British National Grid

0 0.25 0.5 km

Scale: 1:10,000

A3 Page Size

Environment Statement

ECC Winter Bird Survey Results - Moorhen

Figure 22.3.35.5



Date: 05/03/2024
 Produced By: CLN
 Revision: 0.1



© Crown copyright [and database rights] (2024)
 0100031673

Document Path: I:\05356 - CoBe Consultants Ltd\0012 GTR4 Outer Dowsing\GIS\DWG\Wing\2023_09 Environmental Statement\Orithology\TA\TA 3.22.2 Wintering Birds\05356_0012_0895_0 Wintering Birds ECC Moorhen.rxd

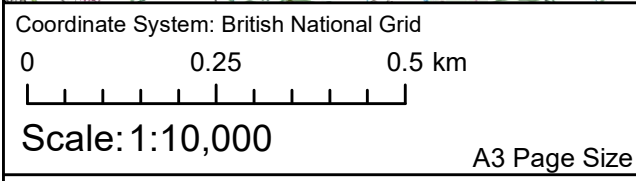
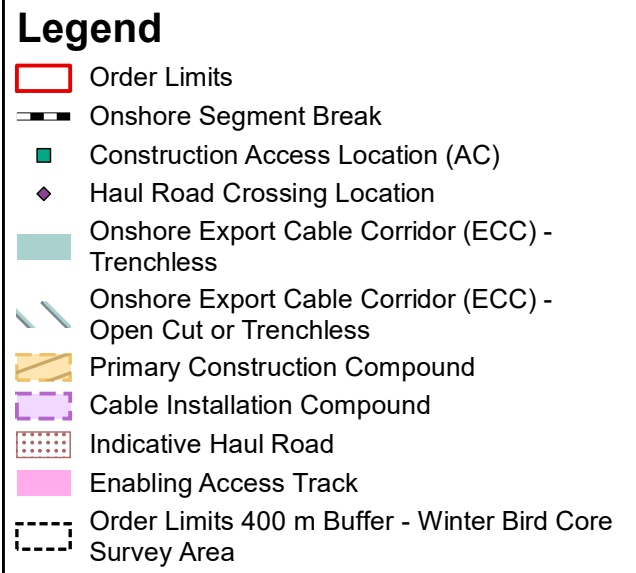
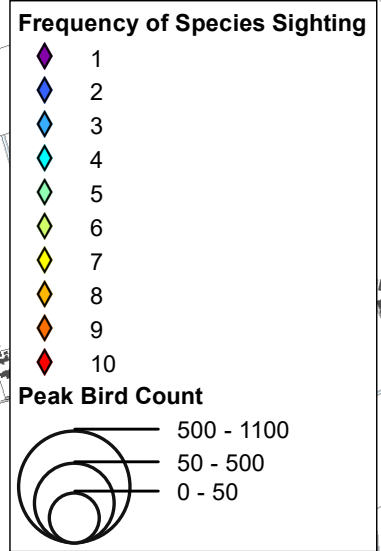
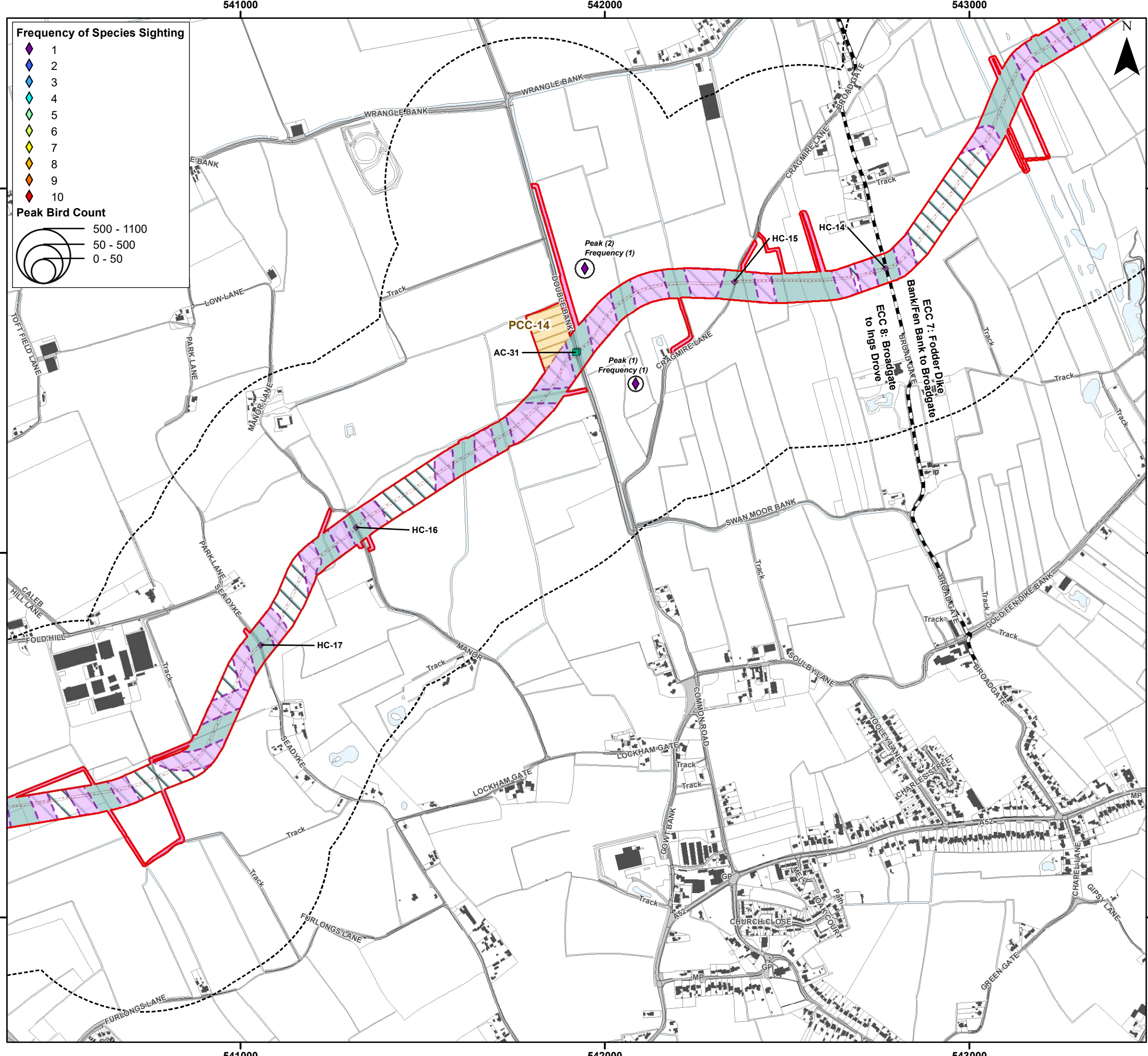

Environment Statement

ECC Winter Bird Survey Results - Moorhen

Figure 22.3.35.6



Document Path: P:\05356 - Gobe Consultants Ltd\0012 GTR4 Outer Dowsing\GIS\DWG\Wing\2023_09 Environmental Statement\Orthology\TA\TA 3.22.2 Wintering Birds\05356 0012.0895.0 Wintering Birds ECC Moorhen.mxd

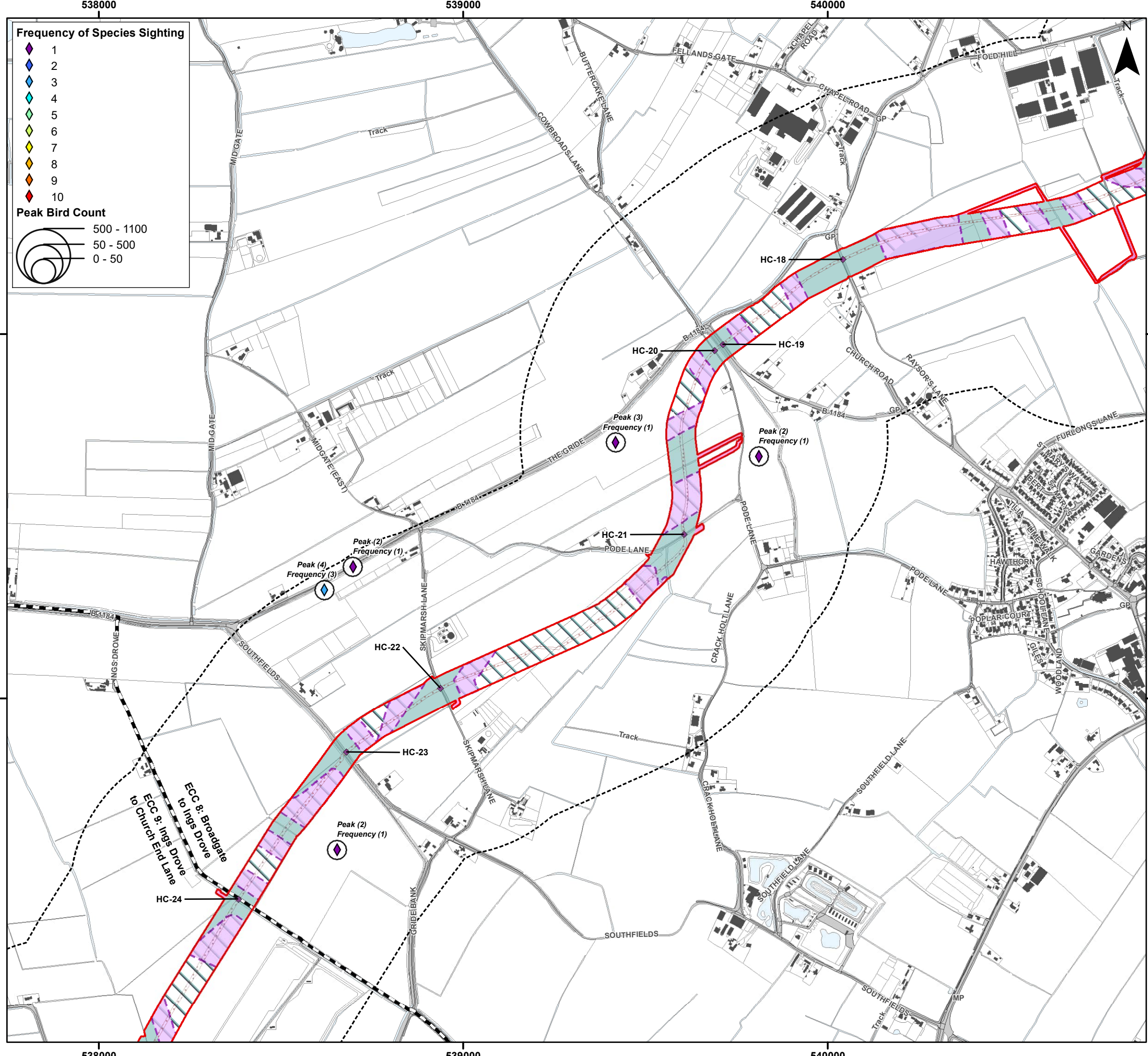

Frequency of Species Sighting

- 1 (Purple diamond)
- 2 (Blue diamond)
- 3 (Light blue diamond)
- 4 (Cyan diamond)
- 5 (Green diamond)
- 6 (Yellow-green diamond)
- 7 (Yellow diamond)
- 8 (Orange diamond)
- 9 (Red-orange diamond)
- 10 (Red diamond)

Peak Bird Count

- 500 - 1100 (Large circle)
- 50 - 500 (Medium circle)
- 0 - 50 (Small circle)

Legend

- Order Limits (Red outline)
- Onshore Segment Break (Dashed line)
- Haul Road Crossing Location (HC) (Purple diamond)
- Onshore Export Cable Corridor (ECC) - Trenchless (Light green fill)
- Onshore Export Cable Corridor (ECC) - Open Cut or Trenchless (Light blue fill)
- Cable Installation Compound (Purple hatched fill)
- Indicative Haul Road (Dotted pattern)
- Enabling Access Track (Pink fill)
- Order Limits 400 m Buffer - Winter Bird Core Survey Area (Dashed outline)



Coordinate System: British National Grid

0 0.25 0.5 km

Scale: 1:10,000

A3 Page Size

Environment Statement

ECC Winter Bird Survey Results - Moorhen

Figure 22.3.35.7



Document Path: P:\05356 - Gobe Consultants Ltd\0012 GTR4 Outer Dowsing\Tech\GIS\DWG\Wing\2023_09 Environmental Statement\Ordnology\TA\TA 3.22.2 Wintering Birds\05356_0012_0895_0 Wintering Birds ECC Moorhen.mxd

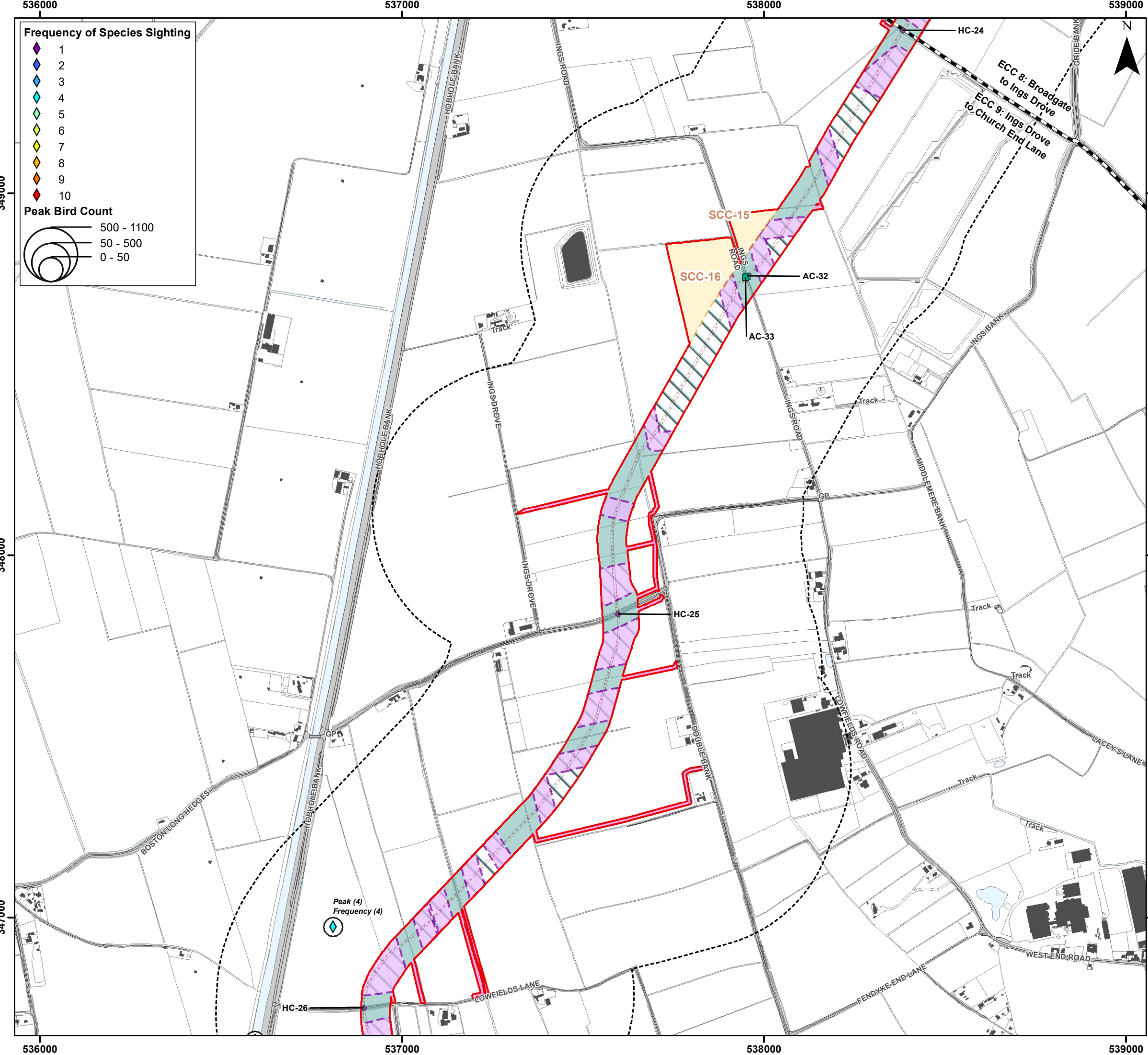

- ### Legend
- Order Limits
 - Onshore Segment Break
 - Construction Access Location (AC)
 - Haul Road Crossing Location (HC)
 - Onshore Export Cable Corridor (ECC) - Trenchless
 - Onshore Export Cable Corridor (ECC) - Open Cut or Trenchless
 - Secondary Construction Compound
 - Cable Installation Compound
 - Indicative Haul Road
 - Enabling Access Track
 - Order Limits 400 m Buffer - Winter Bird Core Survey Area



Coordinate System: British National Grid
 0 0.25 0.5 km
 Scale: 1:10,000
 A3 Page Size

Environment Statement
 ECC Winter Bird Survey Results - Moorhen
 Figure 22.3.35.8



Date: 05/03/2024
 Produced By: CLN
 Revision: 0.1



© Crown copyright [and database rights] (2024)
 0100031673

Document Path: P:\05356 - Gobe Consultants Ltd\00012 GTR4 Outer Dowsing\GIS\DWG\Wing\2023_09 Environmental Statement\Orthology\TA\TA 3.22.2 Wintering Birds\05356 00012.0895.0 Wintering Birds ECC Moorhen.mxd

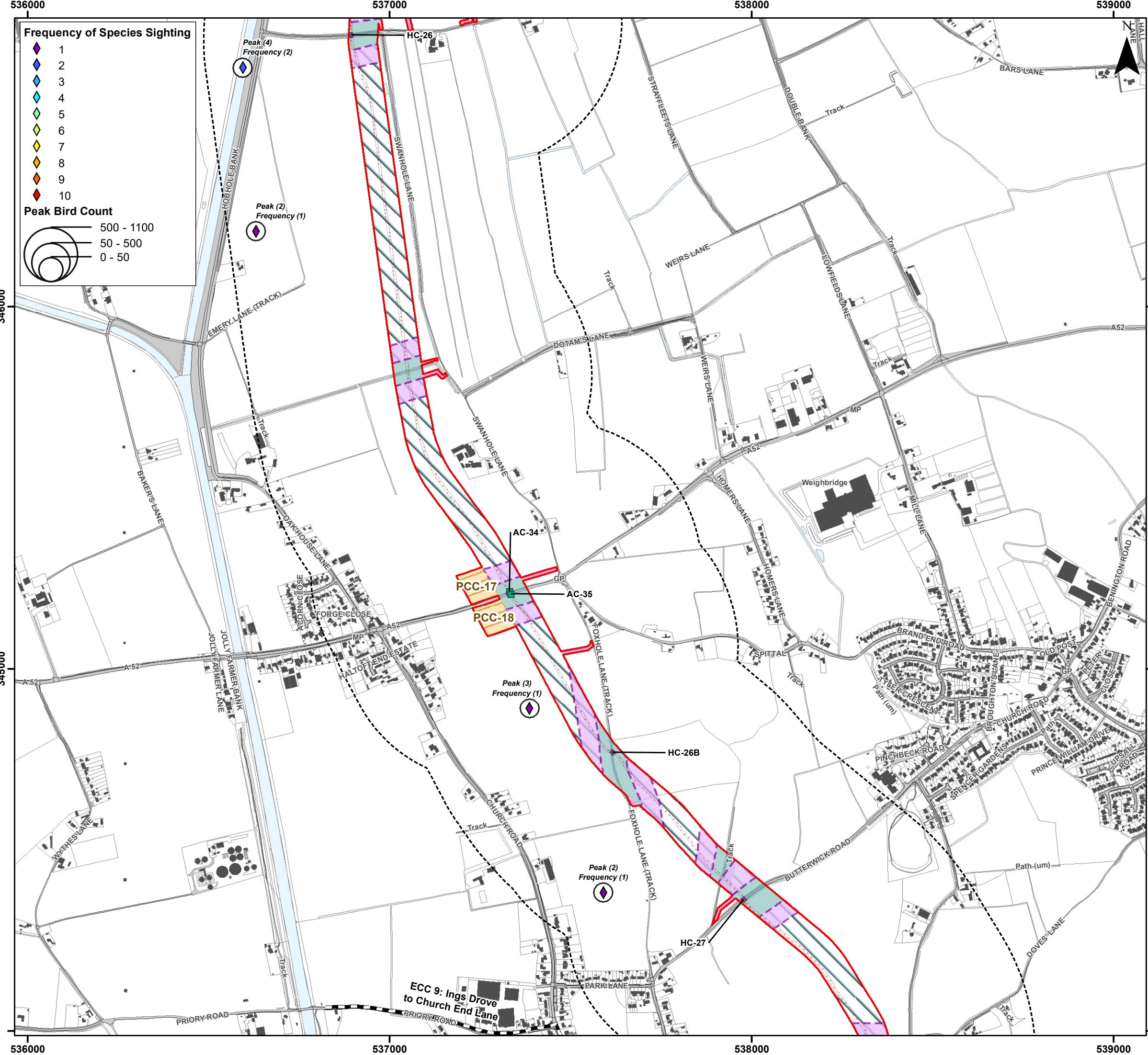

Coordinate System: British National Grid
 0 0.25 0.5 km
 Scale: 1:10,000
 A3 Page Size

Environment Statement
 ECC Winter Bird Survey Results - Moorhen
 Figure 22.3.35.9



Date: 05/03/2024
 Produced By: CLN
 Revision: 0.1

© Crown copyright [and database rights] (2024)
 0100031673

Document Path: P:\05356 - Gobe Consultants Ltd\00012 GTR4 Outer Dowing\Tech\GIS\DWgs\Wing\2023_09 Environmental Statement\Ordnance\TA\TA 3.22.2 Wintering Birds\05356_0012_2.0895_0 Wintering Birds ECC Moorhen.mxd

533000 534000 535000

Frequency of Species Sighting

- 1
- 2
- 3
- 4
- 5
- 6
- 7
- 8
- 9
- 10

Peak Bird Count

- 500 - 1100
- 50 - 500
- 0 - 50

Legend

- Order Limits
- Onshore Segment Break
- Construction Access Location (AC)
- Onshore Export Cable Corridor (ECC) - Trenchless
- Onshore Export Cable Corridor (ECC) - Open Cut or Trenchless
- Secondary Construction Compound
- Cable Installation Compound
- Indicative Haul Road
- Enabling Access Track
- Order Limits 400 m Buffer - Winter Bird Core Survey Area

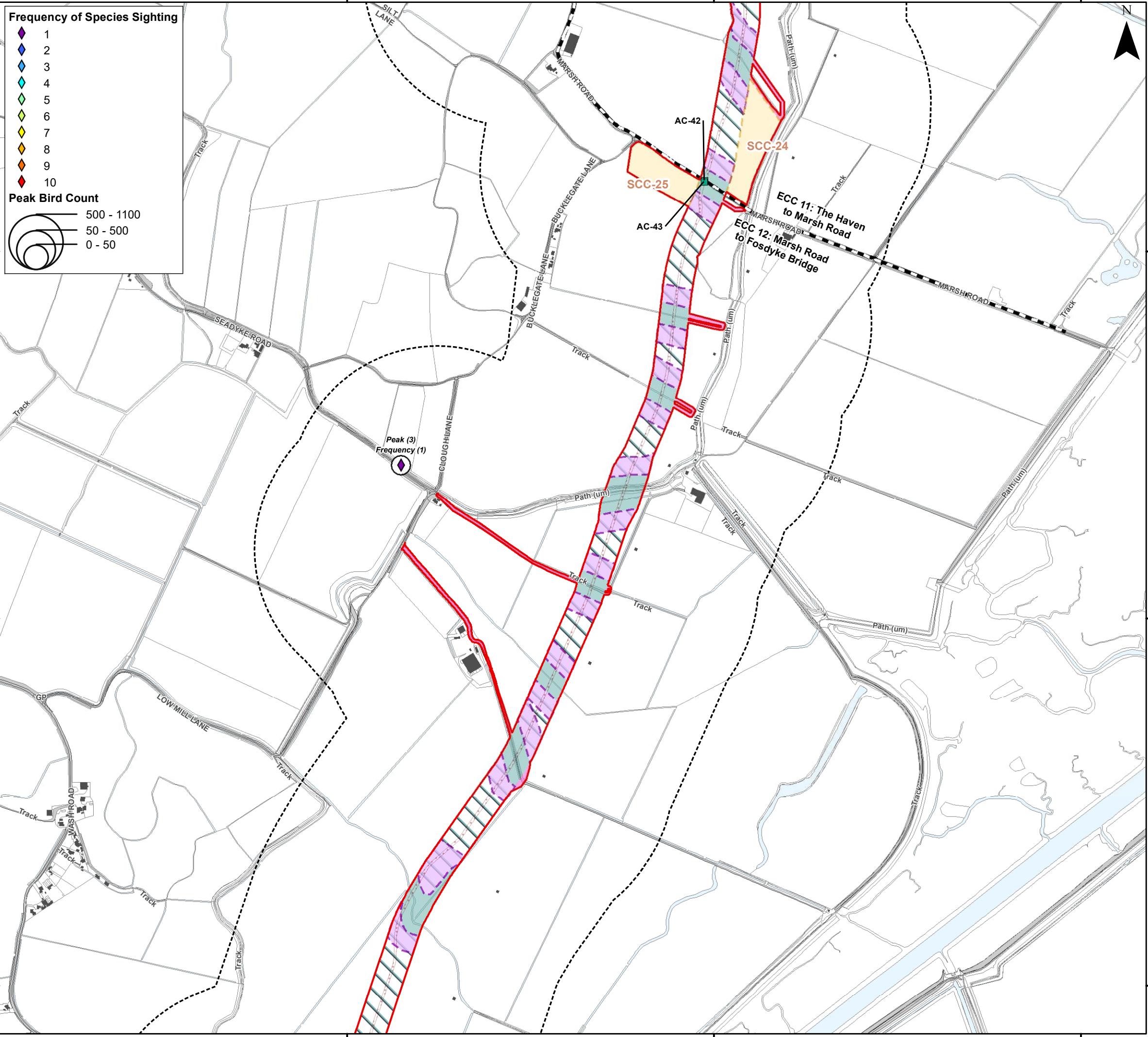

Coordinate System: British National Grid
 0 0.25 0.5 km
 Scale: 1:10,000
 A3 Page Size

Environment Statement
 ECC Winter Bird Survey Results - Moorhen
 Figure 22.3.35.10

OUTER DOWSING OFFSHORE WIND

Date: 05/03/2024
 Produced By: CLN
 Revision: 0.1

SLR

© Crown copyright [and database rights] (2024)
 0100031673

533000 534000 535000

336000

336000

335000

335000

334000

334000

Document Path: I:\05356 - Gobe Consultants Ltd\0012 GTR4 Outer Dowsing\Tech\GIS\DWgs\Wing\2023_09 Environmental Statement\Orthology\TA\TA_3.22.2 Wintering Birds\05356_0012_0895_0 Wintering Birds ECC Moorhen.mxd

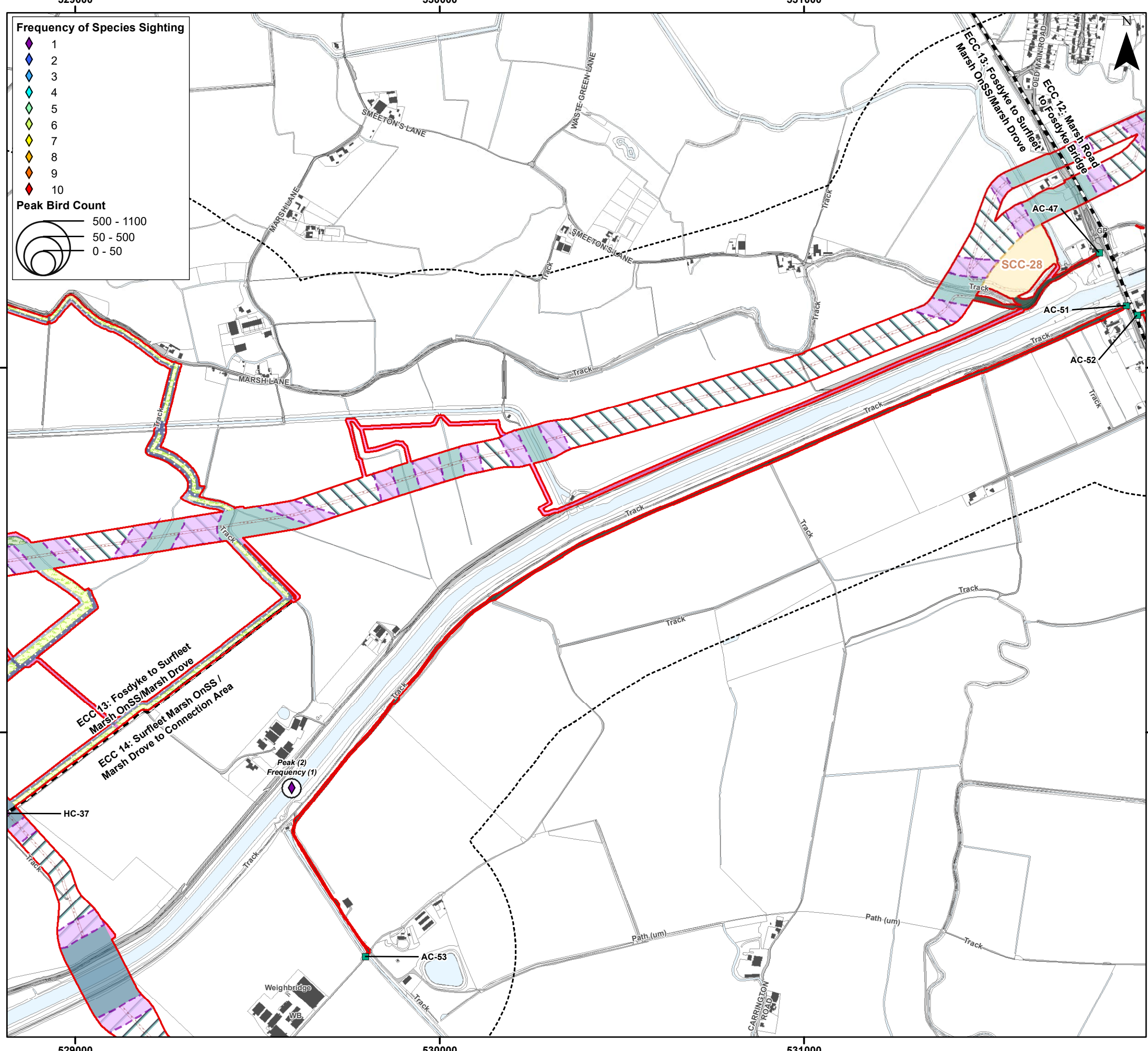

- ### Legend
- Order Limits
 - Onshore Segment Break
 - Construction Access Location (AC)
 - Haul Road Crossing Location (HC)
 - Onshore Export Cable Corridor (ECC) - Trenchless
 - Onshore Export Cable Corridor (ECC) - Open Cut or Trenchless
 - 400kV Underground Cable Corridor - Trenchless
 - 400kV Underground Cable Corridor - Open Cut or Trenchless
 - Secondary Construction Compound
 - Cable Installation Compound
 - Temporary Access Track
 - Indicative Haul Road
 - Highway Alterations
 - Maximum Extent of On-site Mitigation Planting
 - Maximum Extent of Off-site Mitigation Planting
 - Onshore Drainage
 - Onshore Drainage and Enabling Access Track
 - Enabling Access Track
 - Order Limits 400 m Buffer - Winter Bird Core Survey Area



Coordinate System: British National Grid
 0 0.25 0.5 km
 Scale: 1:10,000
 A3 Page Size

Environment Statement
 ECC Winter Bird Survey Results - Coot
 Figure 22.3.36.1



Document Path: I:\053536 - Cobe Consultants Ltd\00012 GTR4 Outer Dowsing\GIS\DWG\Wing\2023 08 Environmental Statement\Orithology\TA\TA 3.22.2 Wintering Birds\053536_00012_0866_0 Wintering Birds ECC Coord.mxd

554000

555000

556000



Frequency of Species Sighting

- 1 (Purple diamond)
- 2 (Blue diamond)
- 3 (Light blue diamond)
- 4 (Cyan diamond)
- 5 (Green diamond)
- 6 (Yellow-green diamond)
- 7 (Yellow diamond)
- 8 (Orange diamond)
- 9 (Red-orange diamond)
- 10 (Red diamond)

Peak Bird Count

- 500 - 1100 (Large circle)
- 50 - 500 (Medium circle)
- 0 - 50 (Small circle)

Legend

- Order Limits (Red outline)
- Construction Access Location (AC) (Green square)
- Haul Road Crossing Location (HC) (Purple diamond)
- Landfall Trenchless Works Area (Light blue hatched)
- Transition Joint Bay Area (Brown hatched)
- Onshore Export Cable Corridor (ECC) - Trenchless (Light green hatched)
- Onshore Export Cable Corridor (ECC) - Open Cut or Trenchless (Light blue hatched)
- Primary Construction Compound (Orange hatched)
- Cable Installation Compound (Purple hatched)
- Permanent Access Track (Pink hatched)
- Temporary Access Track (Dark green hatched)
- Indicative Haul Road (Red dotted line)
- Temporary Construction Compound (Laydown Area) (Green hatched)
- Enabling Access Track (Pink solid)
- Order Limits 400 m Buffer - Winter Bird Core Survey Area (Dashed black line)

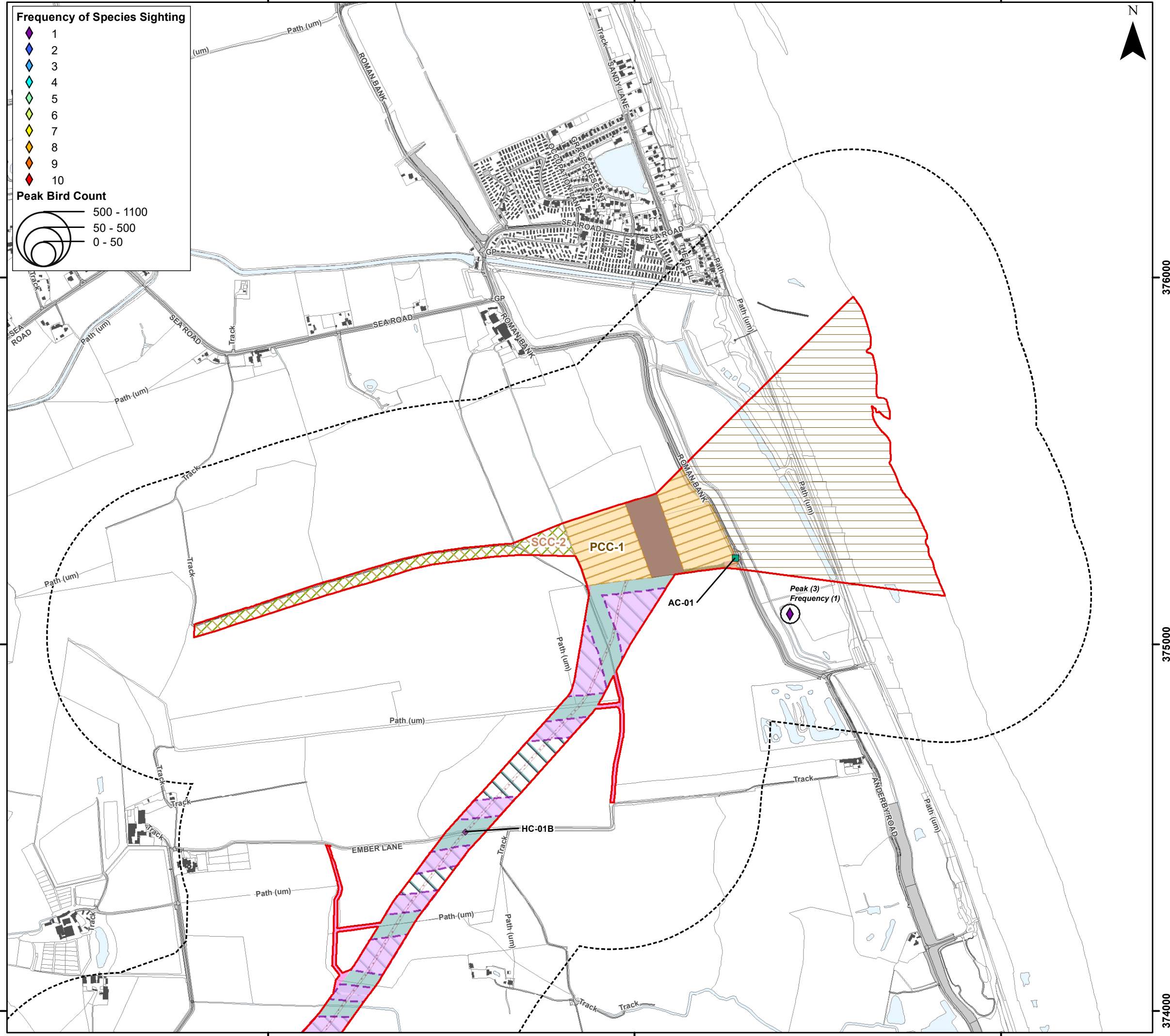

Coordinate System: British National Grid

0 0.25 0.5 km

Scale: 1:10,000

A3 Page Size

Environment Statement

ECC Winter Bird Survey Results -Little Grebe

Figure 22.3.37.1



Document Path: P:\05356 - Gobe Consultants Ltd\00012 GTR4 Outer Dowsing\Tech\GIS\DWG\Wing\2023_09 Environmental Statement\Ordnance\TA\TA 3.22.2 Wintering Birds\05356_00012_0891_0 Wintering Birds ECC Little Grebe.mxd

376000

376000

375000

375000

374000

374000

554000

555000

556000

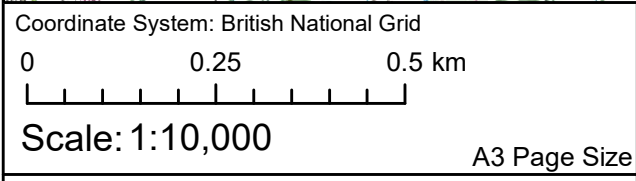
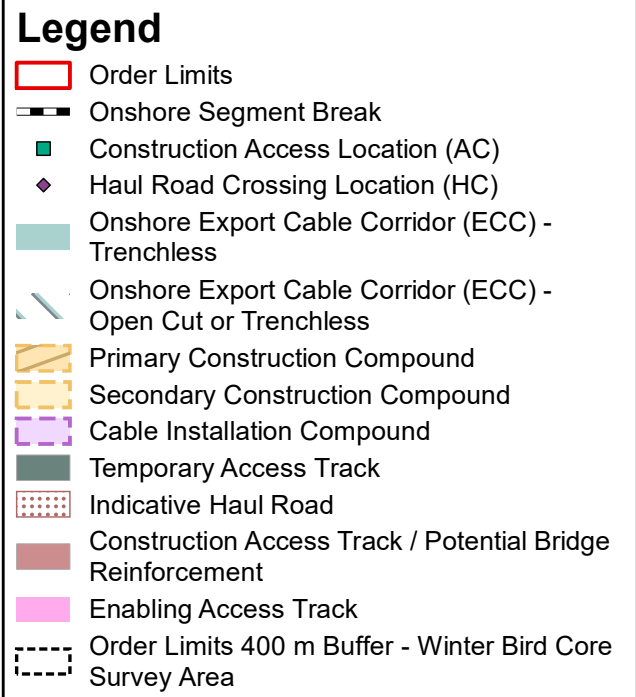
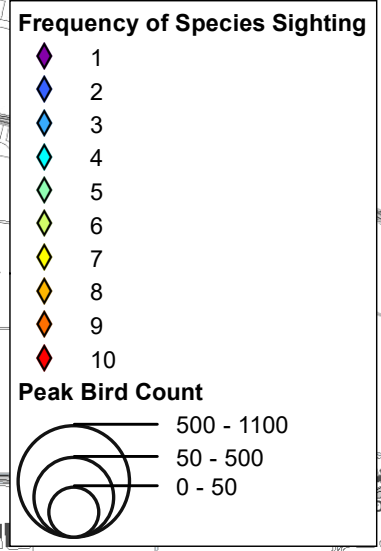
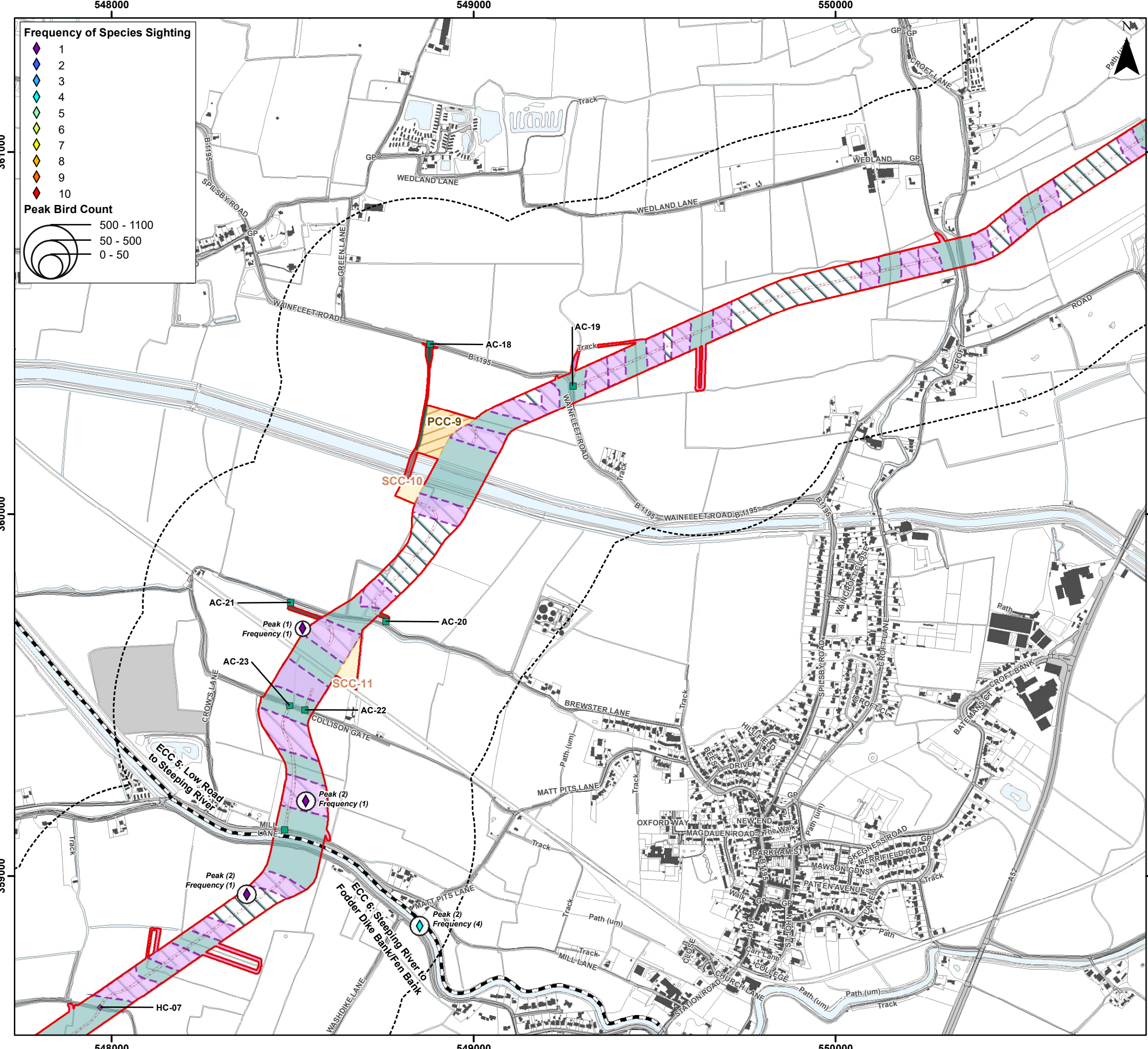

Environment Statement

ECC Winter Bird Survey Results -Little Grebe

Figure 22.3.37.2



Document Path: P:\05356 - Gobe Consultants Ltd\00012 GTR4 Outer Dowsing\GIS\DWG\Wing\2023_09 Environmental Statement\Orthology\TA 3.22.2 Wintering Birds\05356_00012_0891_0 Wintering Birds ECC Little Grebe.mxd

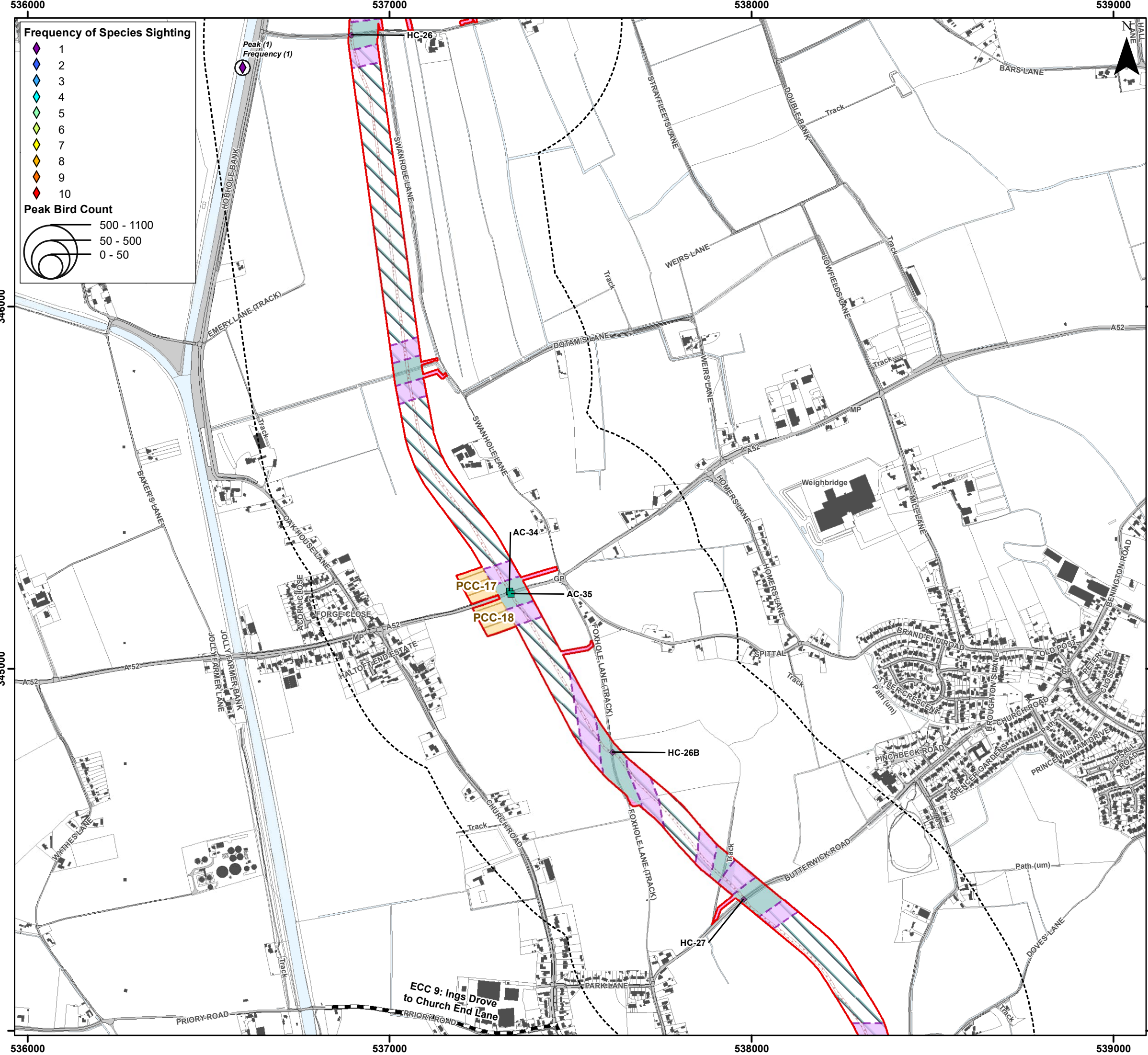

Legend

- Order Limits
- Onshore Segment Break
- Construction Access Location (AC)
- Haul Road Crossing Location (HC)
- Onshore Export Cable Corridor (ECC) - Trenchless
- Onshore Export Cable Corridor (ECC) - Open Cut or Trenchless
- Primary Construction Compound
- Cable Installation Compound
- Indicative Haul Road
- Enabling Access Track
- Order Limits 400 m Buffer - Winter Bird Core Survey Area



Coordinate System: British National Grid
 0 0.25 0.5 km
 Scale: 1:10,000 A3 Page Size

Environment Statement
 ECC Winter Bird Survey Results -Little Grebe
 Figure 22.3.37.3



OUTER DOWSING
OFFSHORE WIND



Date: 05/03/2024
 Produced By: CLN
 Revision: 0.1

© Crown copyright [and database rights] (2024)
 0100031673

Document Path: P:\05356 - Gobe Consultants Ltd\00012 GTR4 Outer Dowsing\Tech\GIS\DWG\Wing\2023_09 Environmental Statement\Ordnance\TA\TA 3.22.2 Wintering Birds\05356_00012_0891_0 Wintering Birds ECC Little Grebe.mxd

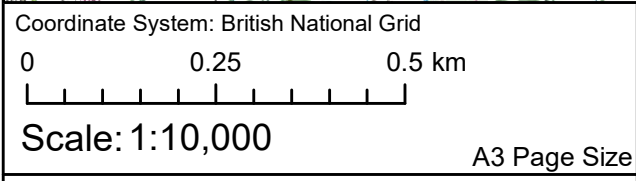
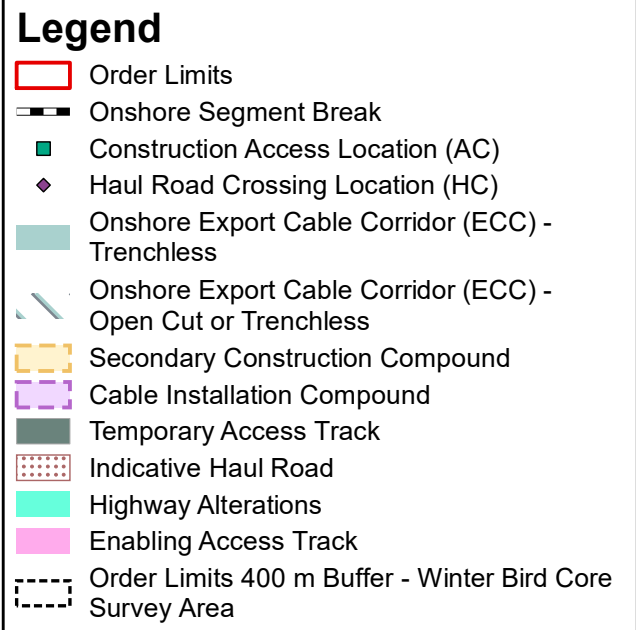
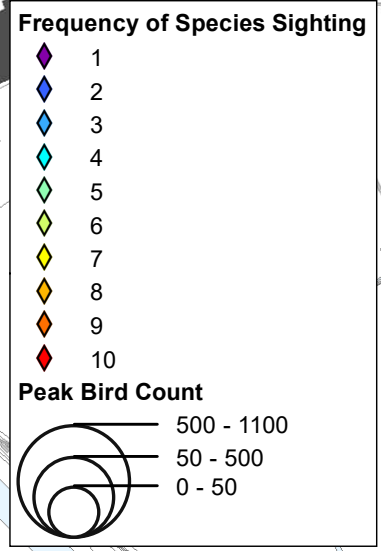
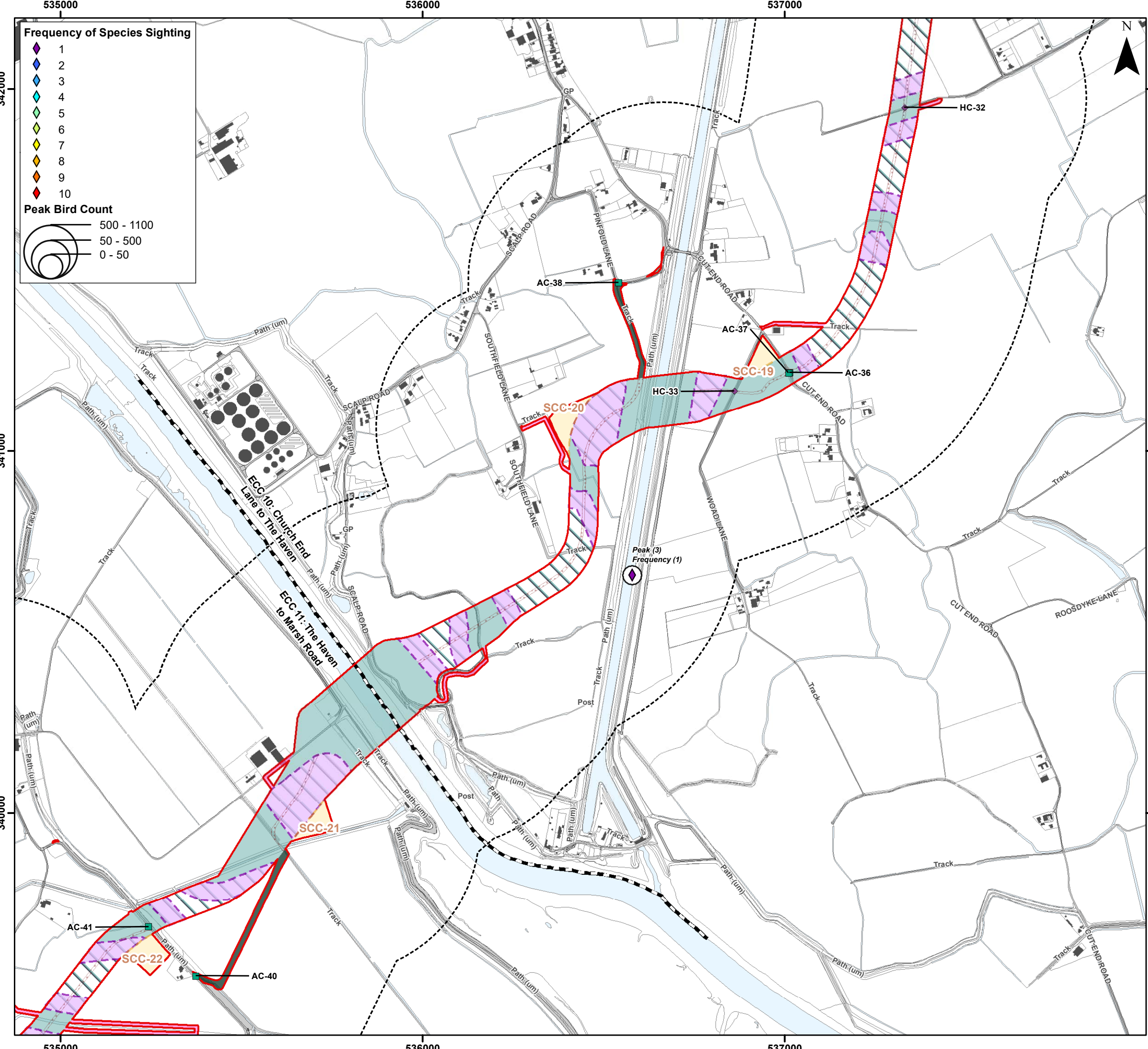

Environment Statement

ECC Winter Bird Survey Results -Little Grebe

Figure 22.3.37.4



Document Path: I:\05356 - Gobe Consultants Ltd\00012 GTR4 Outer Dowsing\Tech\GIS\DWG\Wing\2023_09 Environmental Statement\Orithology\TA\TA 3.22.2 Wintering Birds\05356_00012_0891_0 Wintering Birds ECC Little Grebe.mxd

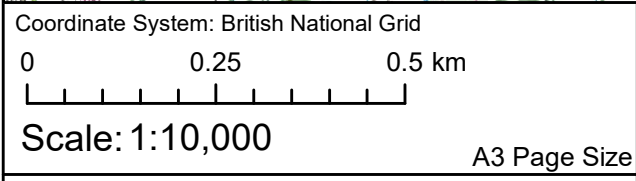
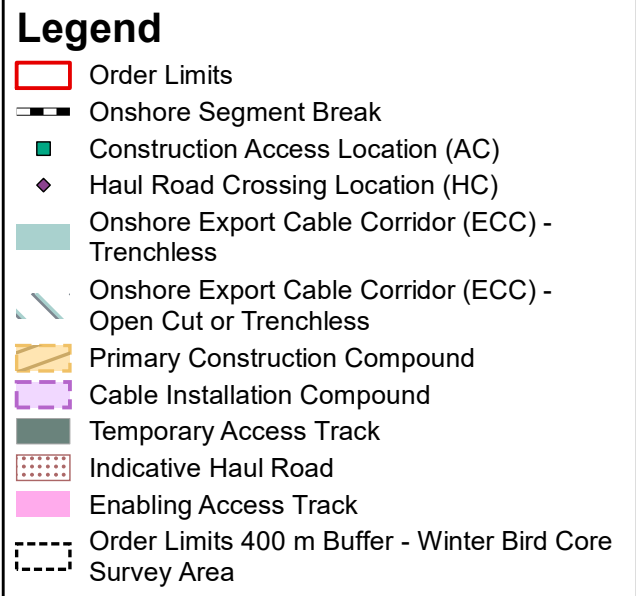
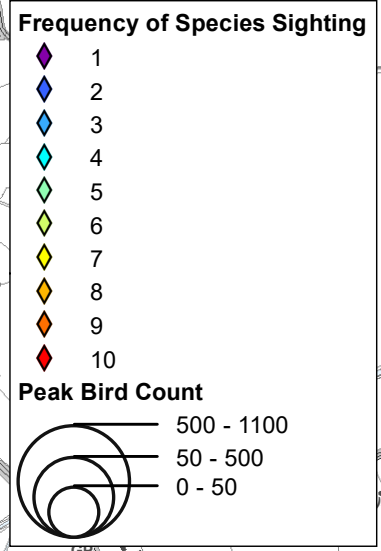
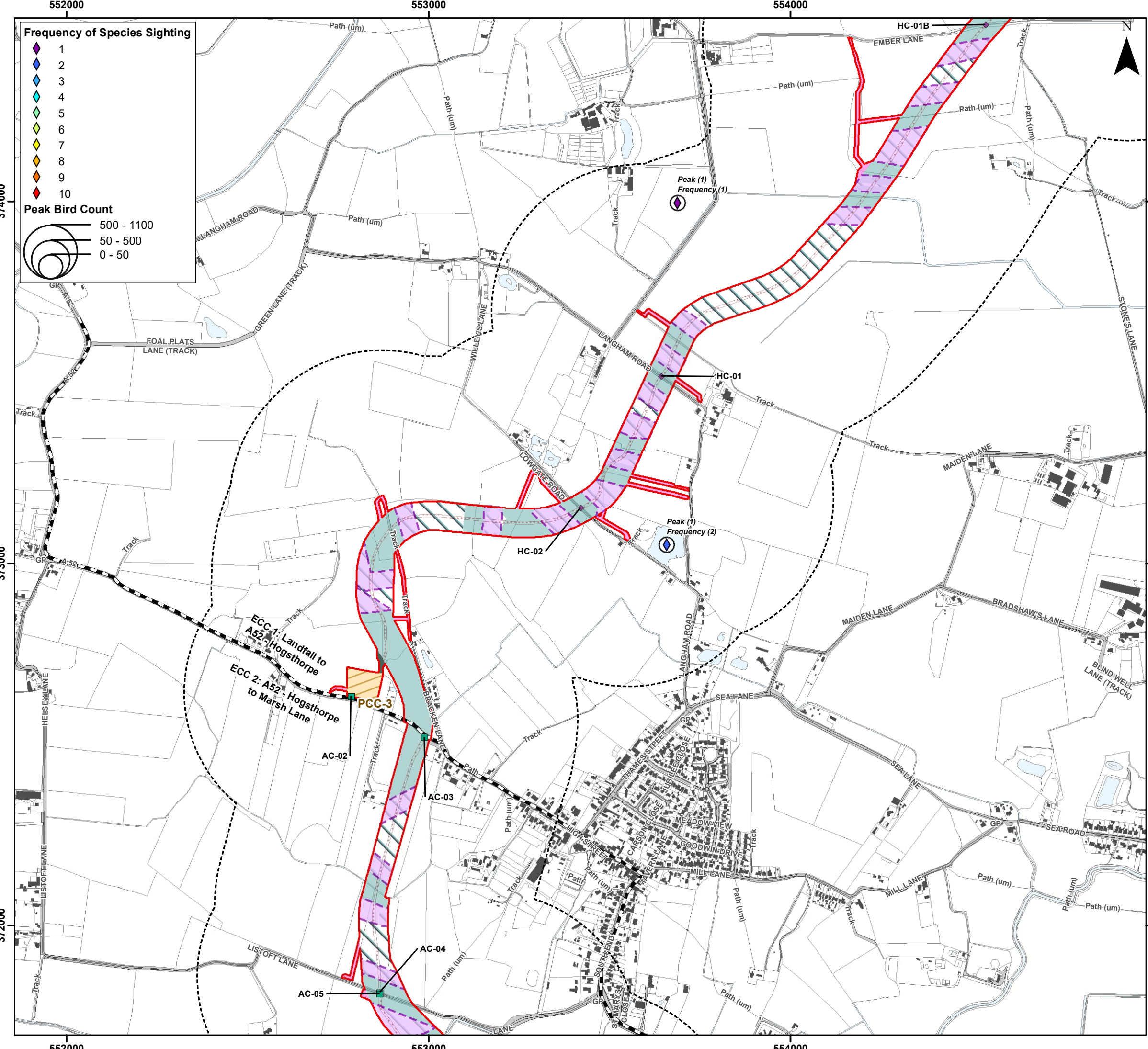

Environment Statement

ECC Winter Bird Survey Results - Grey Heron

Figure 22.3.38.1



Document Path: P:\05356 - Gobe Consultants Ltd\0012 GTR4 Outer Dowsing\GIS\DWG\Wing\2023_09 Environmental Statement\Orithology\TA17A_3.22.2 Wintering Birds\05356_0012_0878_0 Wintering Birds ECC Grey Heron.mxd

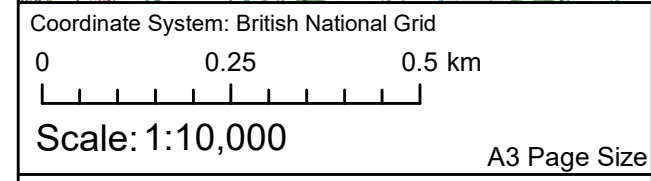
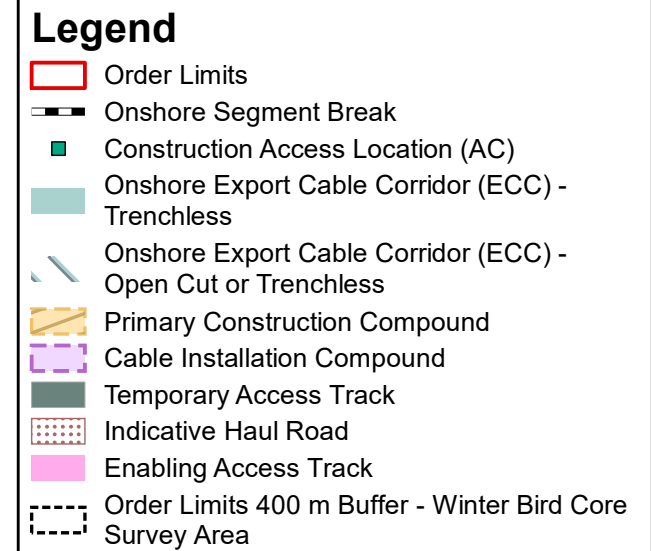
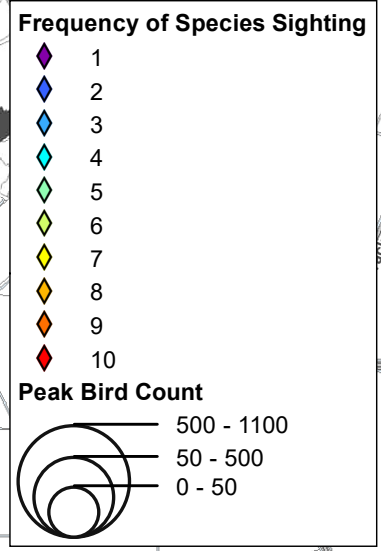
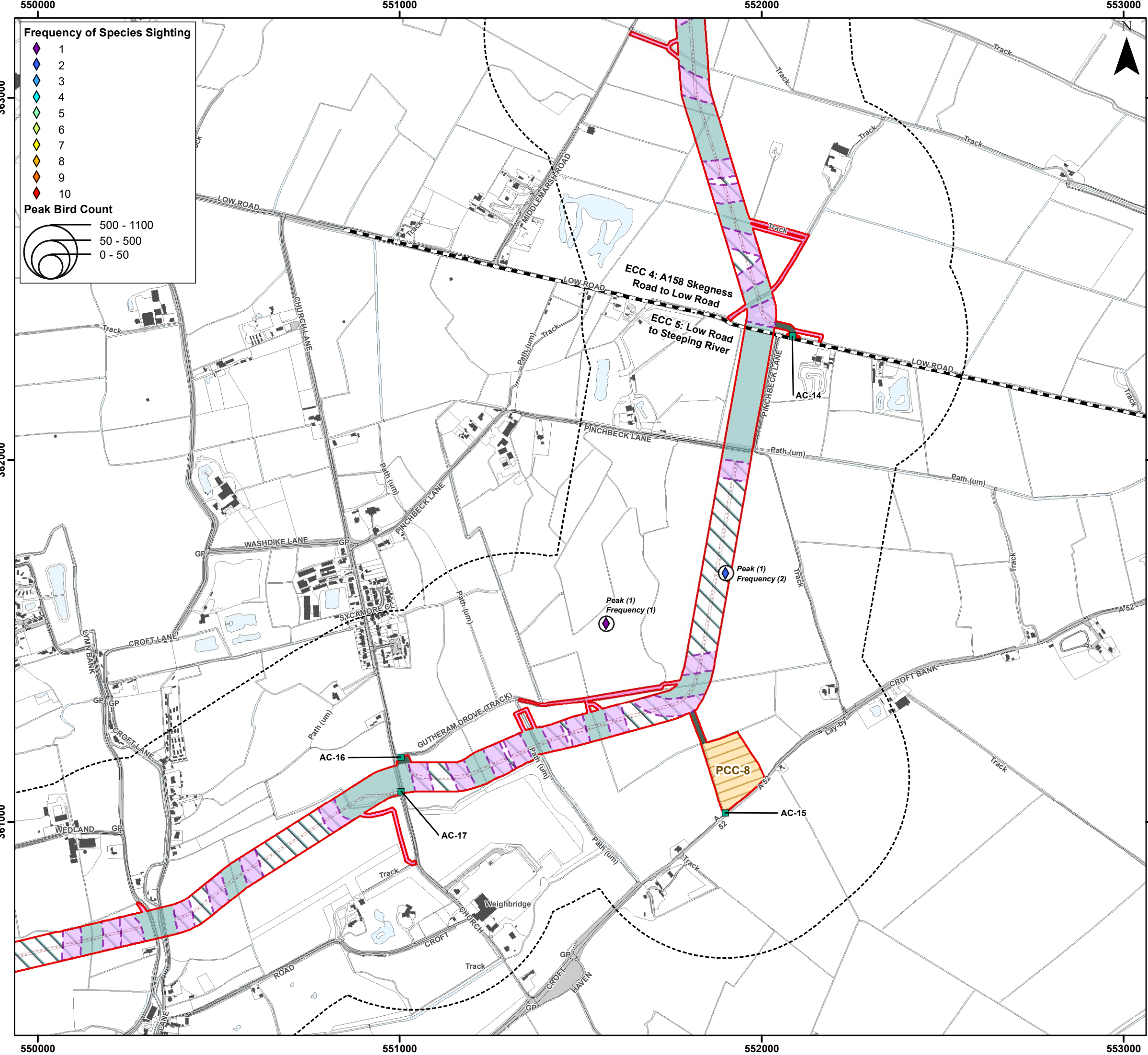

Environment Statement

ECC Winter Bird Survey Results - Grey Heron

Figure 22.3.38.2



Document Path: I:\053566 - Gobe Consultants Ltd\00012 GTR4 Outer Dowsing\Tech\GIS\DWG\Wing\2023_09 Environmental Statement\Orithology\TA\TA 3.22.2 Wintering Birds\053566_00012_0878_0 Wintering Birds ECC Grey Heron.mxd

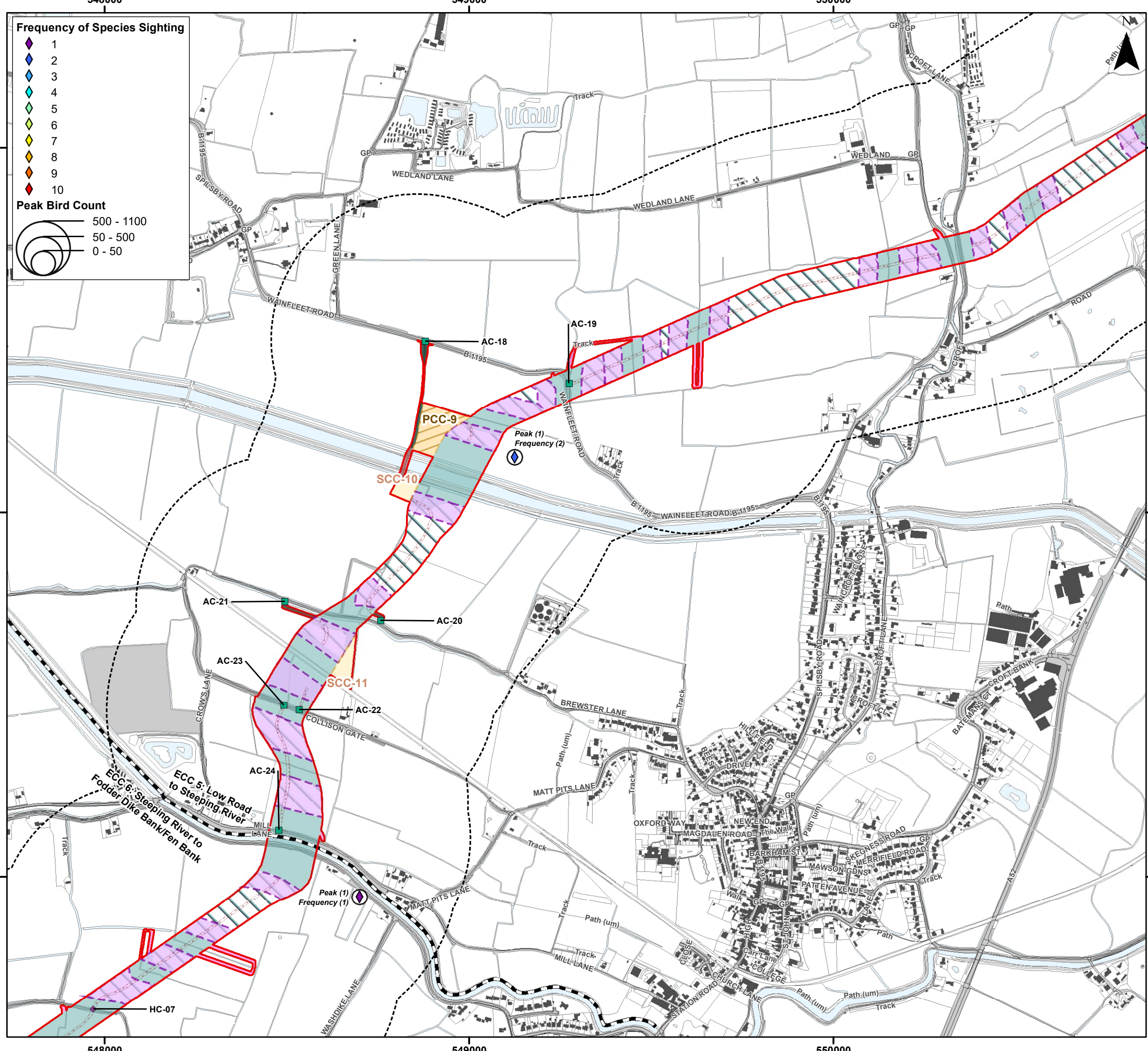

Frequency of Species Sighting

- 1 (Purple diamond)
- 2 (Blue diamond)
- 3 (Light blue diamond)
- 4 (Cyan diamond)
- 5 (Green diamond)
- 6 (Yellow-green diamond)
- 7 (Yellow diamond)
- 8 (Orange diamond)
- 9 (Red-orange diamond)
- 10 (Red diamond)

Peak Bird Count

- 500 - 1100 (Large circle)
- 50 - 500 (Medium circle)
- 0 - 50 (Small circle)

Legend

- Order Limits (Red outline)
- Onshore Segment Break (Black dashed line)
- Construction Access Location (AC) (Green square)
- Haul Road Crossing Location (HC) (Purple diamond)
- Onshore Export Cable Corridor (ECC) - Trenchless (Light blue hatched area)
- Onshore Export Cable Corridor (ECC) - Open Cut or Trenchless (Dark blue hatched area)
- Primary Construction Compound (Yellow hatched area)
- Secondary Construction Compound (Orange hatched area)
- Cable Installation Compound (Purple hatched area)
- Temporary Access Track (Green hatched area)
- Indicative Haul Road (Red dashed line)
- Construction Access Track / Potential Bridge Reinforcement (Brown hatched area)
- Enabling Access Track (Pink hatched area)
- Order Limits 400 m Buffer - Winter Bird Core Survey Area (Black dashed line)



Coordinate System: British National Grid

0 0.25 0.5 km

Scale: 1:10,000

A3 Page Size

Environment Statement

ECC Winter Bird Survey Results - Grey Heron

Figure 22.3.38.3



Document Path: I:\05356 - Gobe Consultants Ltd\00012 GTR4 Outer Dowsing\GIS\DWG\Wing\2023 09 Environmental Statement\Orthology\TA\TA 3.22.2 Wintering Birds\05356 00012.0878.0 Wintering Birds ECC Grey Heron.mxd

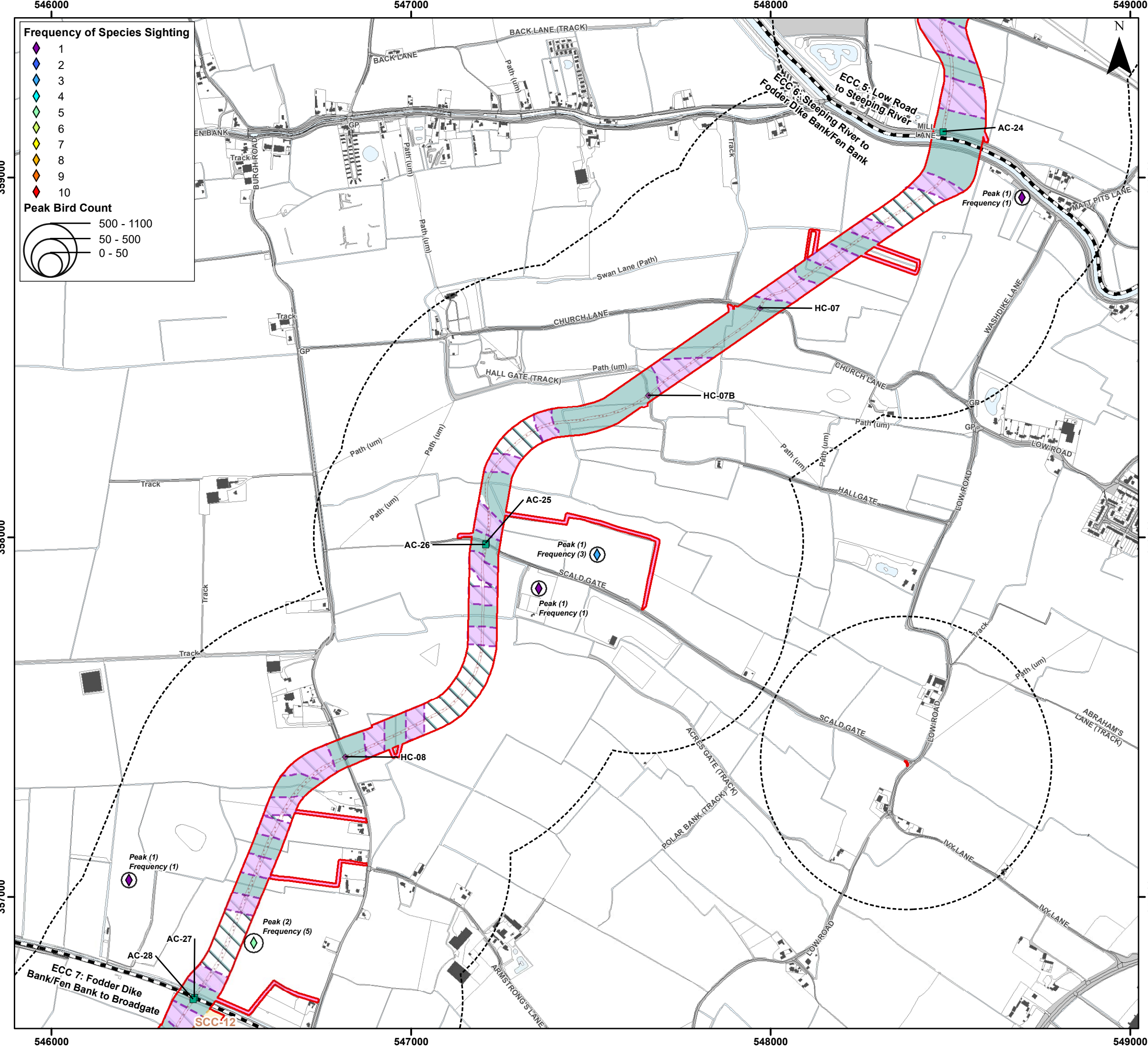

Frequency of Species Sighting

- 1 (Purple diamond)
- 2 (Blue diamond)
- 3 (Light blue diamond)
- 4 (Cyan diamond)
- 5 (Green diamond)
- 6 (Light green diamond)
- 7 (Yellow diamond)
- 8 (Orange diamond)
- 9 (Red diamond)
- 10 (Dark red diamond)

Peak Bird Count

- 500 - 1100 (Large circle)
- 50 - 500 (Medium circle)
- 0 - 50 (Small circle)

Legend

- Order Limits (Red outline)
- Onshore Segment Break (Dashed line)
- Construction Access Location (AC) (Green square)
- Haul Road Crossing Location (HC) (Purple diamond)
- Onshore Export Cable Corridor (ECC) - Trenchless (Green hatched area)
- Onshore Export Cable Corridor (ECC) - Open Cut or Trenchless (Light green hatched area)
- Secondary Construction Compound (Yellow hatched area)
- Cable Installation Compound (Purple hatched area)
- Indicative Haul Road (Dotted line)
- Highway Alterations (Cyan hatched area)
- Enabling Access Track (Pink hatched area)
- Order Limits 400 m Buffer - Winter Bird Core Survey Area (Dashed line)



Coordinate System: British National Grid

0 0.25 0.5 km

Scale: 1:10,000

A3 Page Size

Environment Statement

ECC Winter Bird Survey Results - Grey Heron

Figure 22.3.38.4



Date: 05/03/2024
 Produced By: CLN
 Revision: 0.1

SLR

© Crown copyright [and database rights] (2024)
 0100031673

Document Path: I:\05356 - Gobe Consultants Ltd\0012 GTR4 Outer Dowsing\Tech\GIS\DWG\Wing\2023_09 Environmental Statement\Ordnance\TA\TA 3.22.2 Wintering Birds\05356_0012_0878_0 Wintering Birds ECC Grey Heron.mxd

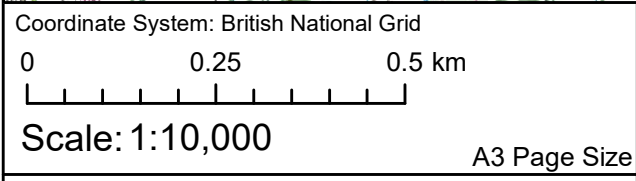
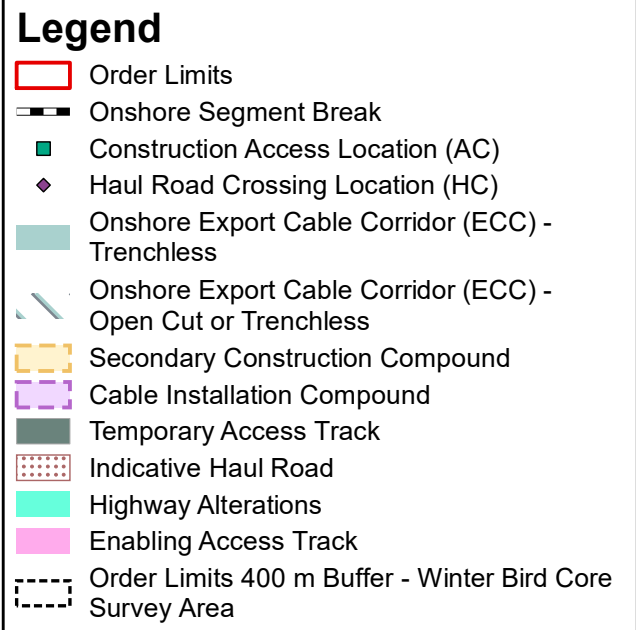
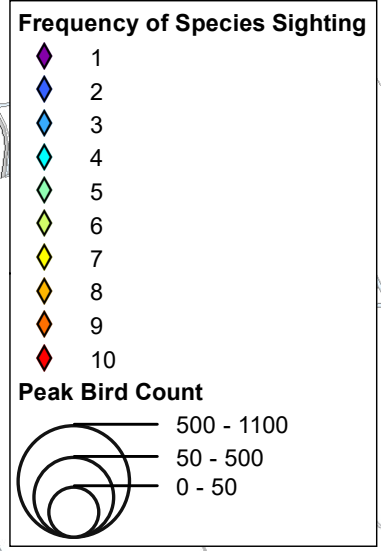
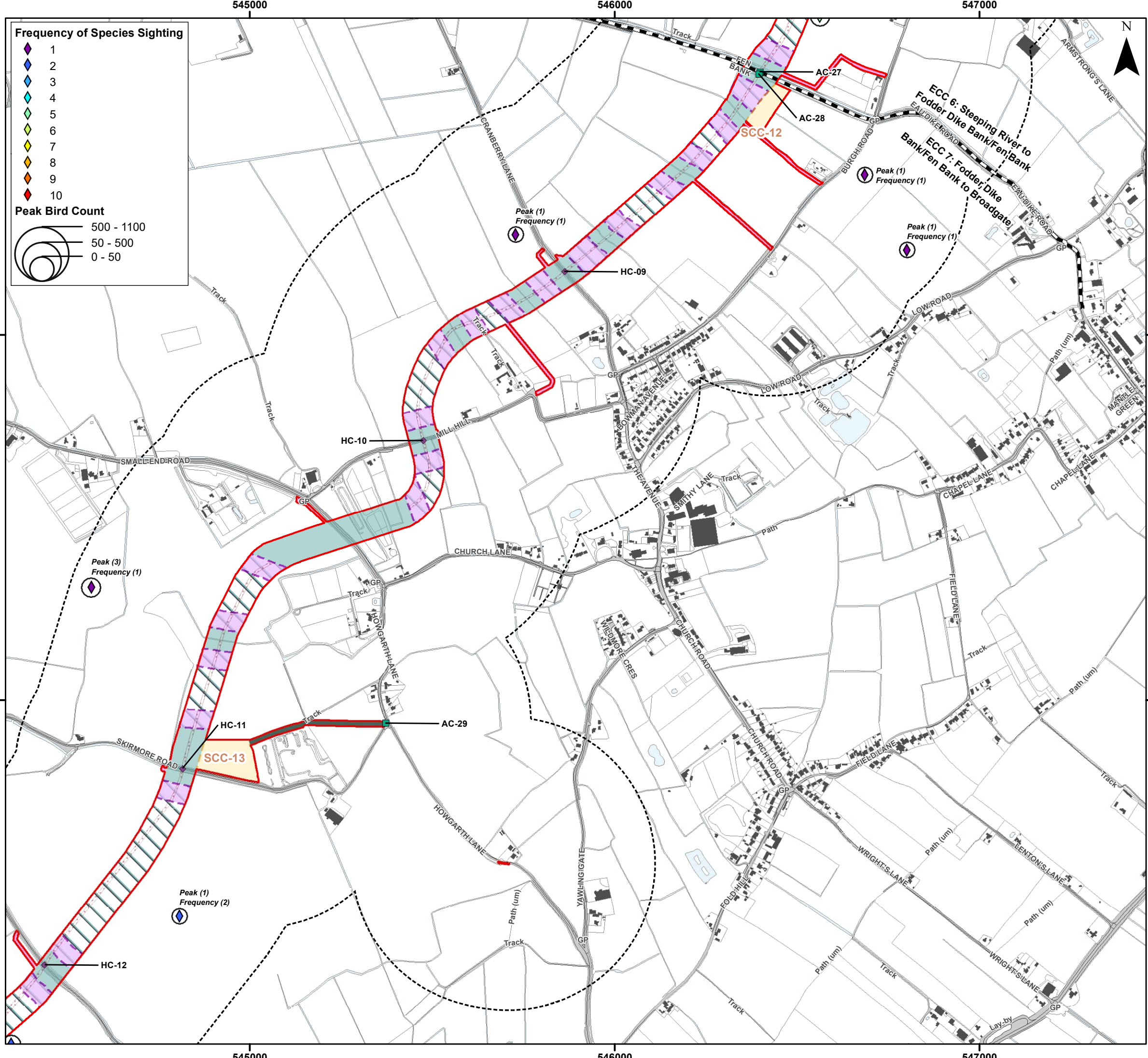

Environment Statement

ECC Winter Bird Survey Results - Grey Heron

Figure 22.3.38.5



Document Path: P:\05356 - Gobe Consultants Ltd\0012 GTR4 Outer Dowsing\Tech\GIS\DWG\Wing\2023_09 Environmental Statement\Ordnance\TA\TA 3.22.2 Wintering Birds\05356_0012_0878_0 Wintering Birds ECC Grey Heron.mxd

543000

544000

545000

355000

355000

354000

354000

353000

353000

543000

544000

545000

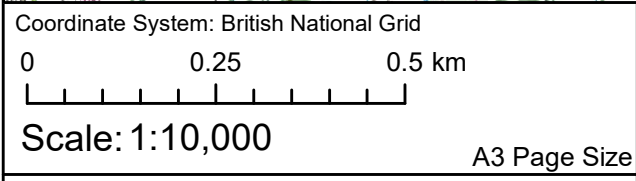
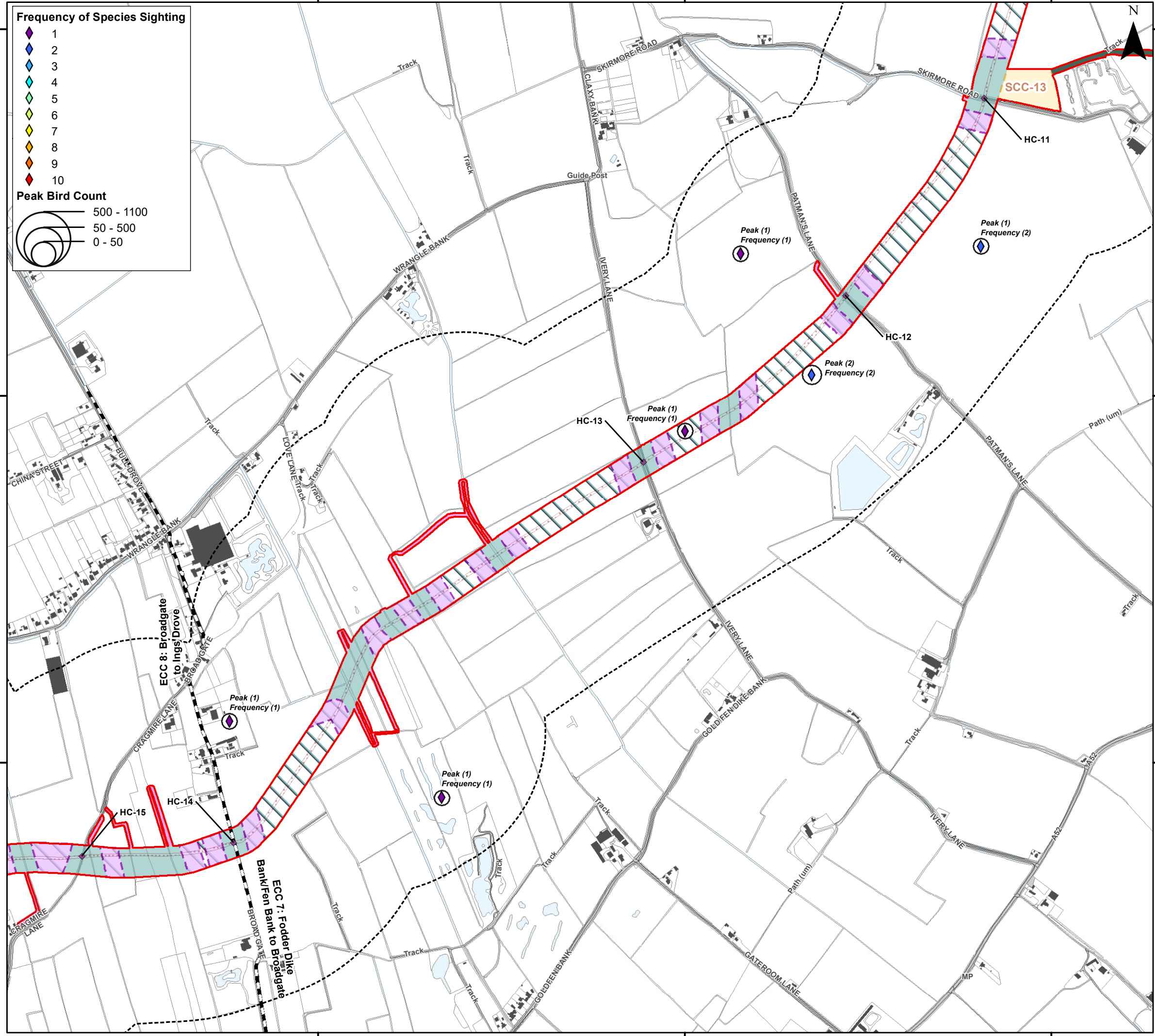
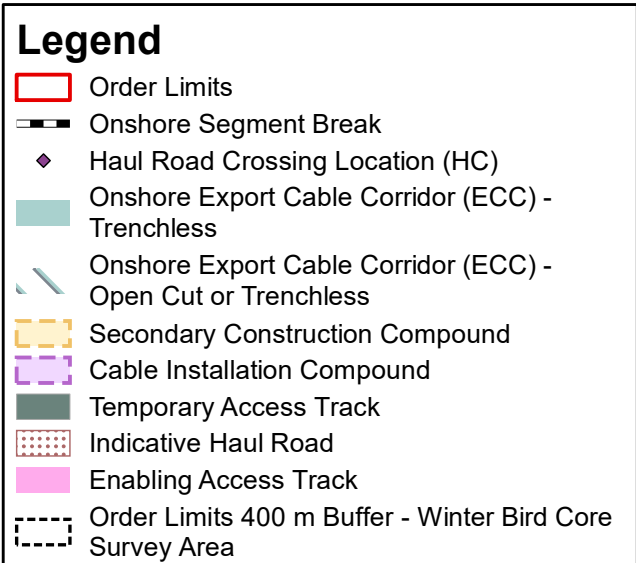
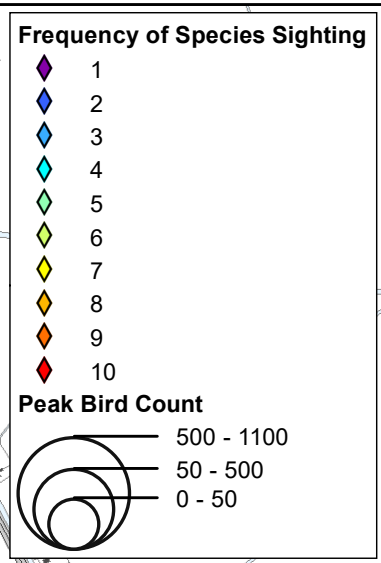

Environment Statement

ECC Winter Bird Survey Results - Grey Heron

Figure 22.3.38.6



Date: 05/03/2024
 Produced By: CLN
 Revision: 0.1



© Crown copyright [and database rights] (2024)
 0100031673

Document Path: I:\05356 - Gobe Consultants Ltd\00012 GTR4 Outer Dowsing\Tech\GIS\DWG\Wing\2023_09 Environmental Statement\Ordnance\TA\TA 3.22.2 Wintering Birds\05356_00012_0878_0 Wintering Birds ECC Grey Heron.mxd

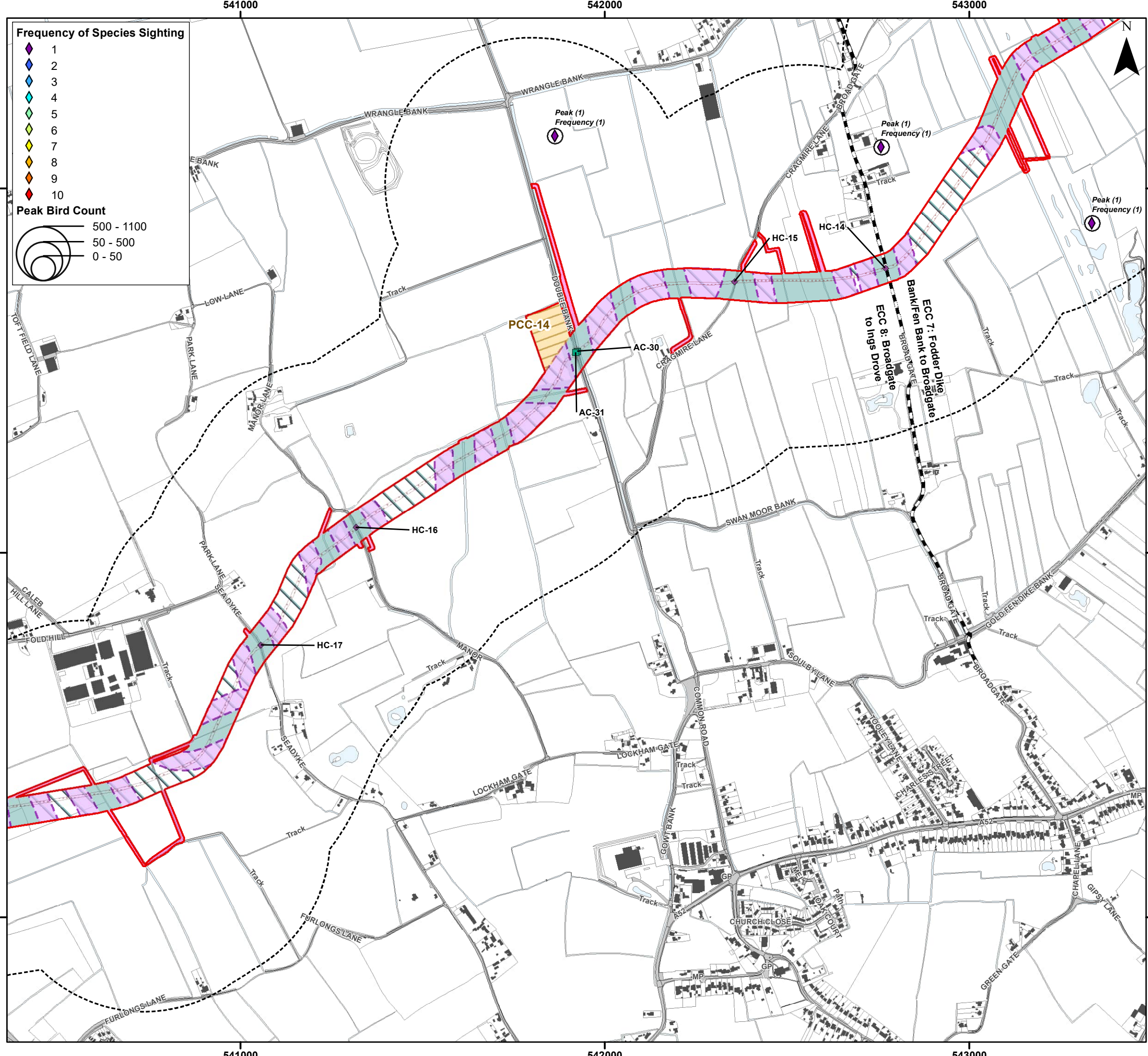

Frequency of Species Sighting

- 1 (Purple diamond)
- 2 (Blue diamond)
- 3 (Light blue diamond)
- 4 (Cyan diamond)
- 5 (Green diamond)
- 6 (Yellow-green diamond)
- 7 (Yellow diamond)
- 8 (Orange diamond)
- 9 (Red-orange diamond)
- 10 (Red diamond)

Peak Bird Count

- 500 - 1100 (Large circle)
- 50 - 500 (Medium circle)
- 0 - 50 (Small circle)

Legend

- Order Limits (Red outline)
- Onshore Segment Break (Black dashed line)
- Construction Access Location (AC) (Green square)
- Haul Road Crossing Location (HC) (Purple diamond)
- Onshore Export Cable Corridor (ECC) - Trenchless (Light blue hatched area)
- Onshore Export Cable Corridor (ECC) - Open Cut or Trenchless (Light green hatched area)
- Primary Construction Compound (Yellow hatched area)
- Cable Installation Compound (Purple hatched area)
- Indicative Haul Road (Red dashed line)
- Enabling Access Track (Pink hatched area)
- Order Limits 400 m Buffer - Winter Bird Core Survey Area (Black dashed line)



Coordinate System: British National Grid

0 0.25 0.5 km

Scale: 1:10,000

A3 Page Size

Environment Statement

ECC Winter Bird Survey Results - Grey Heron

Figure 22.3.38.7



Document Path: I:\05356 - Gobe Consultants Ltd\0012 GTR4 Outer Dowsing\GIS\DWG\Wing\2023 09 Environmental Statement\Orthology\TA\TA 3.22.2 Wintering Birds\05356 0012.0878.0 Wintering Birds ECC Grey Heron.mxd

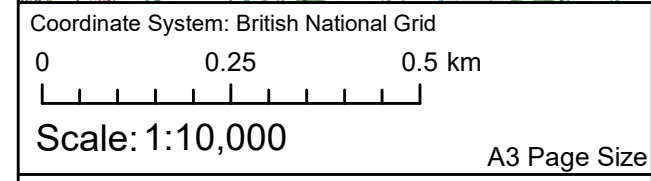
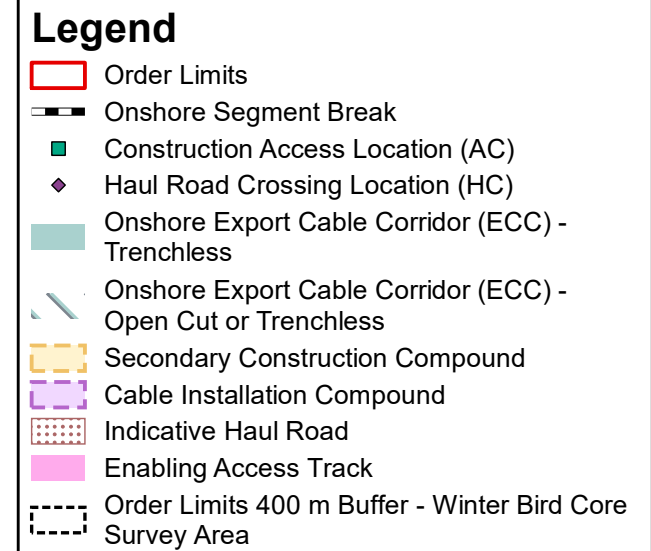
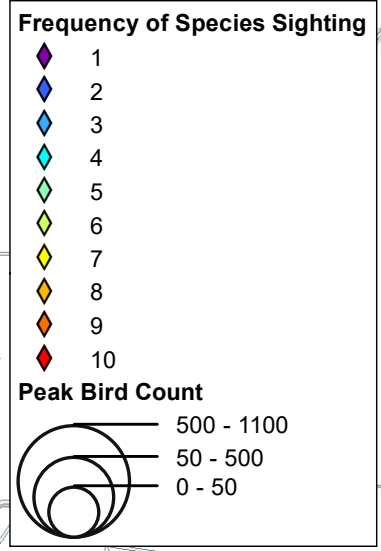
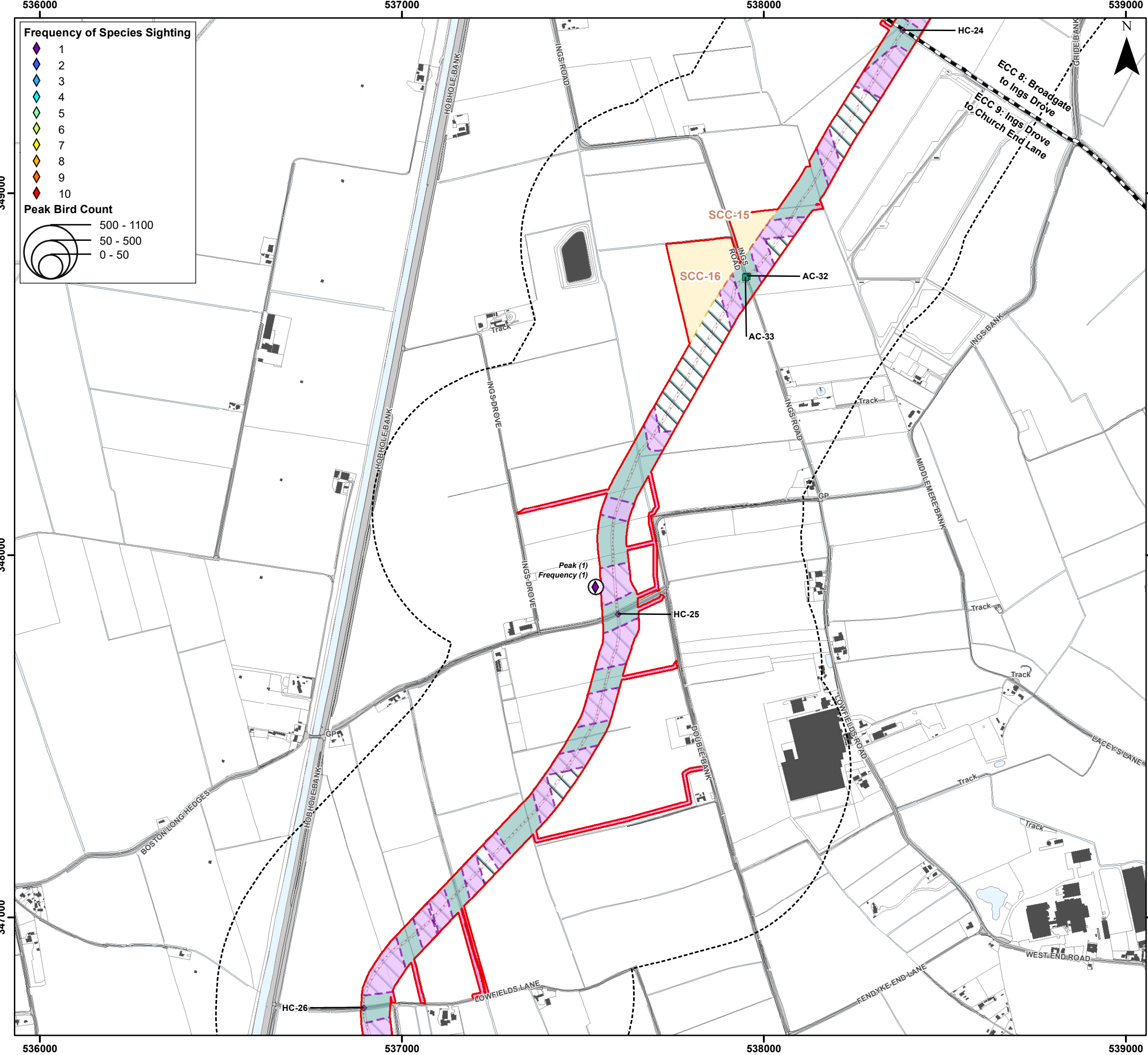

Environment Statement

ECC Winter Bird Survey Results - Grey Heron

Figure 22.3.38.9



Document Path: P:\05356 - Gobe Consultants Ltd\00012 GTR4 Outer Dowsing\Tech\GIS\DWG\Wing\2023_09 Environmental Statement\Ordnance\TA\TA 3.22.2 Wintering Birds\05356_00012_0878_0 Wintering Birds ECC Grey Heron.mxd

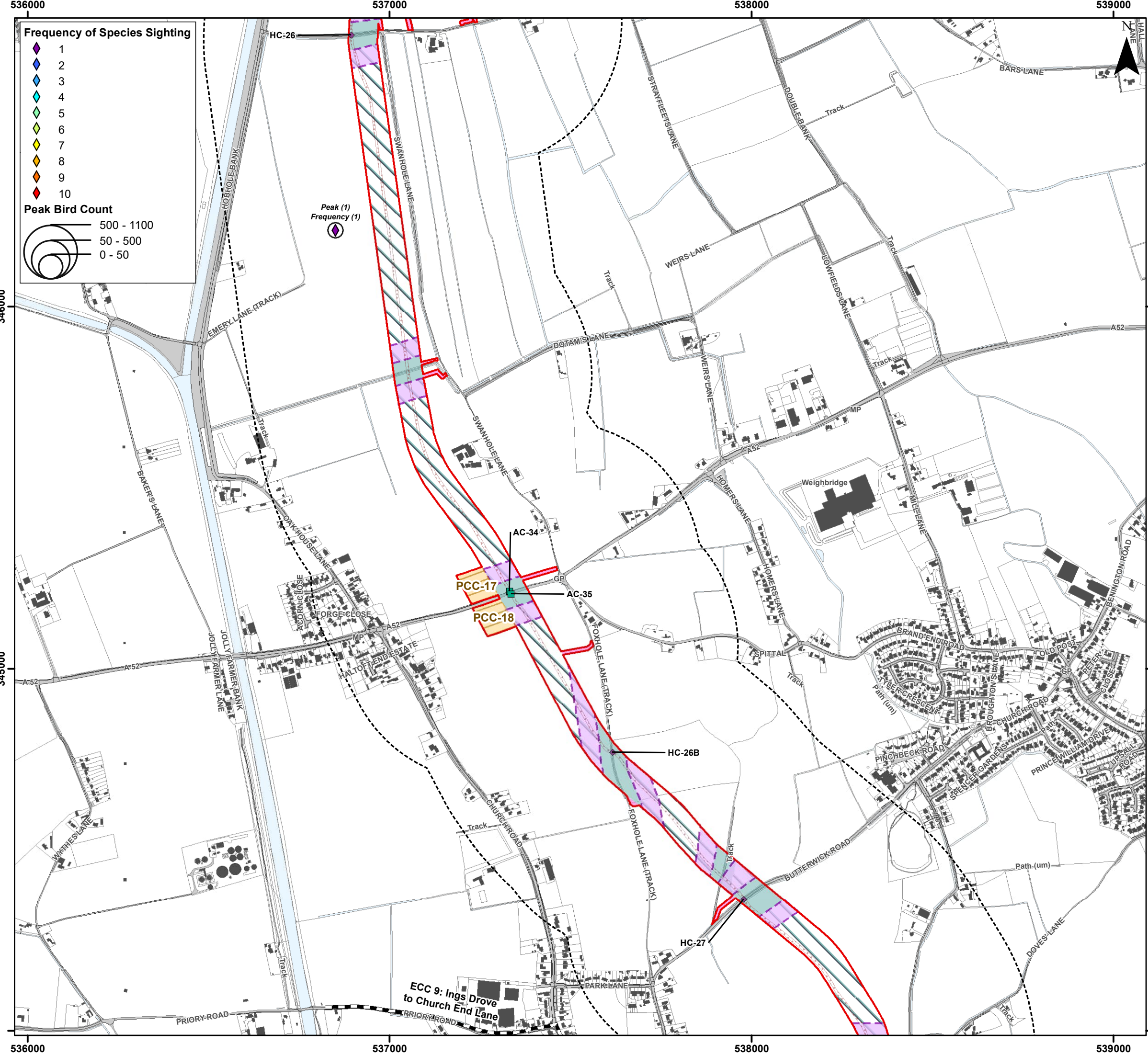

Legend

- Order Limits
- Onshore Segment Break
- Construction Access Location (AC)
- ◆ Haul Road Crossing Location (HC)
- Onshore Export Cable Corridor (ECC) - Trenchless
- Onshore Export Cable Corridor (ECC) - Open Cut or Trenchless
- Primary Construction Compound
- Cable Installation Compound
- Indicative Haul Road
- Enabling Access Track
- Order Limits 400 m Buffer - Winter Bird Core Survey Area



Coordinate System: British National Grid
 0 0.25 0.5 km
 Scale: 1:10,000
 A3 Page Size

Environment Statement
 ECC Winter Bird Survey Results - Grey Heron
 Figure 22.3.38.10



OUTER DOWING
OFFSHORE WIND



SLR

Date: 05/03/2024
 Produced By: CLN
 Revision: 0.1

© Crown copyright [and database rights] (2024)
 0100031673

Document Path: I:\053566 - Gobe Consultants Ltd\00012 GTR4 Outer Dowing\Tech\GIS\DWG\Wing\2023_09 Environmental Statement\Ordnance\TA\TA 3.22.2 Wintering Birds\053566_00012_0878_0 Wintering Birds ECC Grey Heron.mxd

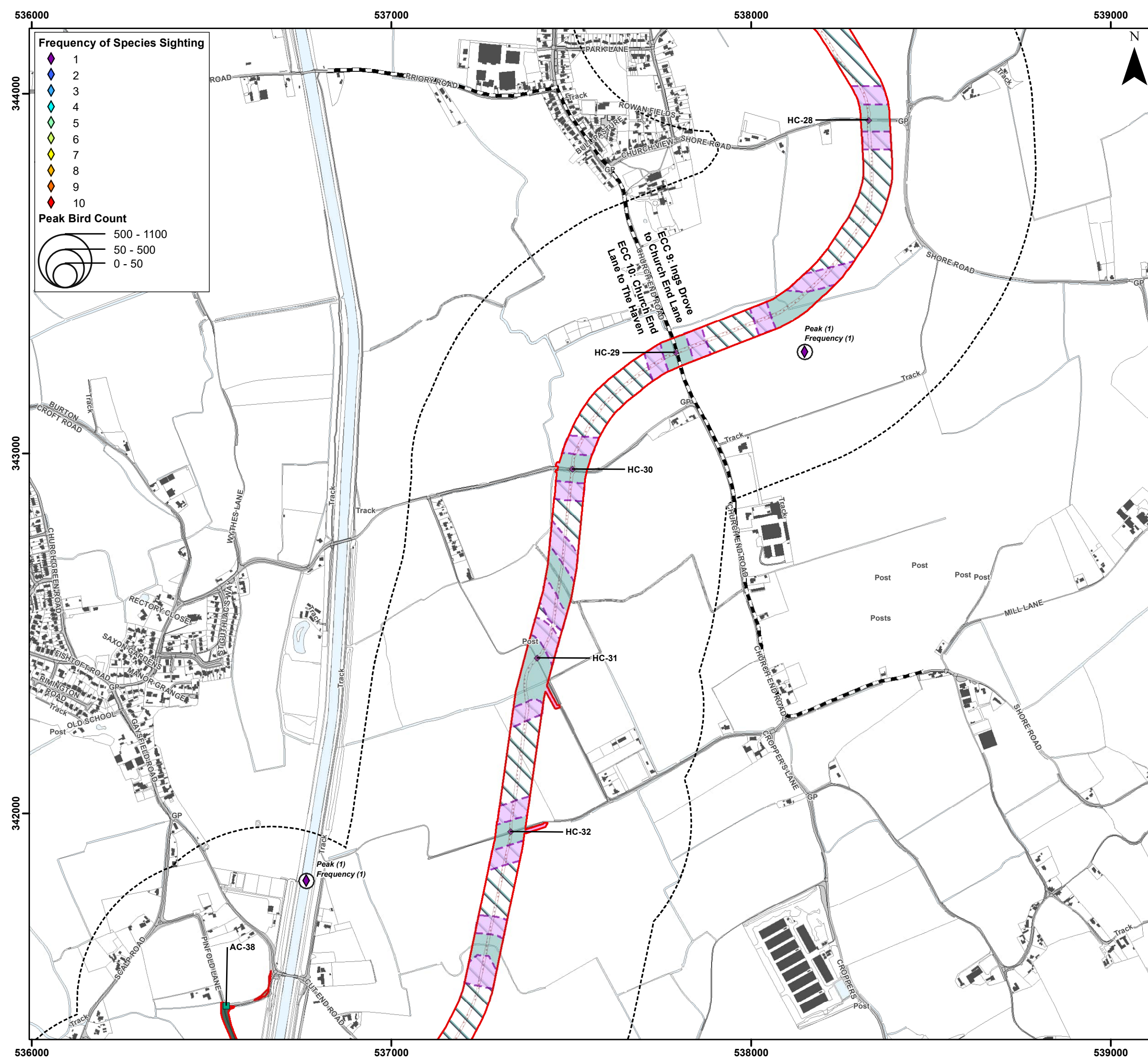

Legend

- Order Limits
- Onshore Segment Break
- Construction Access Location (AC)
- Haul Road Crossing Location (HC)
- Onshore Export Cable Corridor (ECC) - Trenchless
- Onshore Export Cable Corridor (ECC) - Open Cut or Trenchless
- Cable Installation Compound
- Temporary Access Track
- Indicative Haul Road
- Highway Alterations
- Enabling Access Track
- Order Limits 400 m Buffer - Winter Bird Core Survey Area



Coordinate System: British National Grid

0 0.25 0.5 km

Scale: 1:10,000

A3 Page Size

Environment Statement

ECC Winter Bird Survey Results - Grey Heron

Figure 22.3.38.11



**OUTER
DOWSING**
OFFSHORE WIND



SLR

Date: 05/03/2024
Produced By: CLN
Revision: 0.1

© Crown copyright [and
database rights] (2024)
0100031673

Document Path: I:\05356 - Gobe Consultants Ltd\00012 GTR4 Outer Dosing\TechGIS\DWG\Wing\2023_09 Environmental Statement\Orthology\TA17A_3.22.2 Wintering Birds\05356_00012_0878_0 Wintering Birds ECC Grey Heron.mxd

554000

555000

556000



Frequency of Species Sighting

- 1 (Purple diamond)
- 2 (Blue diamond)
- 3 (Light blue diamond)
- 4 (Cyan diamond)
- 5 (Green diamond)
- 6 (Yellow-green diamond)
- 7 (Yellow diamond)
- 8 (Orange diamond)
- 9 (Red-orange diamond)
- 10 (Red diamond)

Peak Bird Count

- 500 - 1100 (Large circle)
- 50 - 500 (Medium circle)
- 0 - 50 (Small circle)

Legend

- Order Limits (Red outline)
- Construction Access Location (AC) (Green square)
- Haul Road Crossing Location (HC) (Purple diamond)
- Landfall Trenchless Works Area (Light blue hatched)
- Transition Joint Bay Area (Brown hatched)
- Onshore Export Cable Corridor (ECC) - Trenchless (Light blue)
- Onshore Export Cable Corridor (ECC) - Open Cut or Trenchless (Light blue with diagonal lines)
- Primary Construction Compound (Orange hatched)
- Cable Installation Compound (Purple hatched)
- Permanent Access Track (Pink hatched)
- Temporary Access Track (Dark green hatched)
- Indicative Haul Road (Red dotted line)
- Temporary Construction Compound (Laydown Area) (Green hatched)
- Enabling Access Track (Pink solid)
- Order Limits 400 m Buffer - Winter Bird Core Survey Area (Dashed black line)

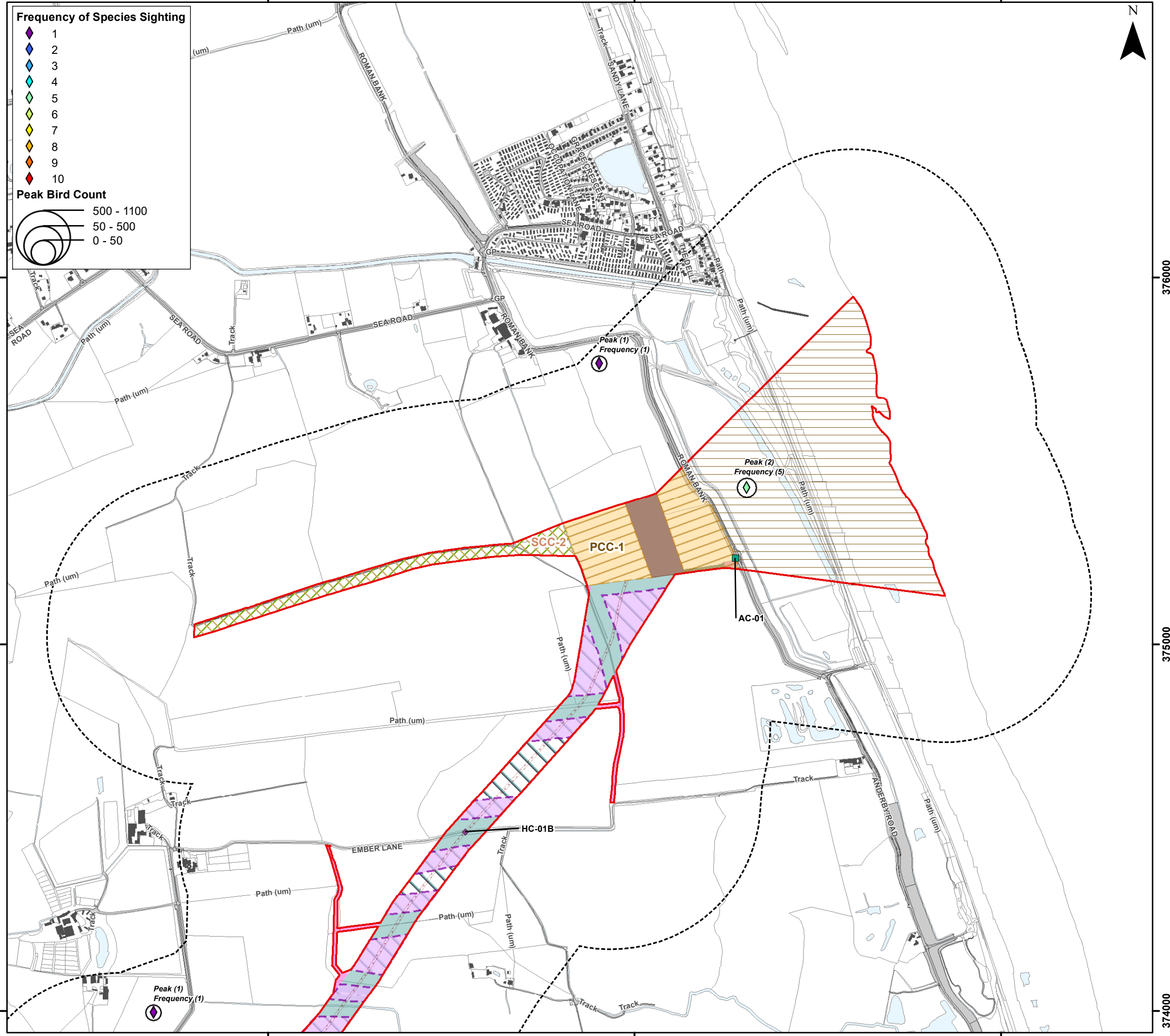

Coordinate System: British National Grid
 0 0.25 0.5 km
 Scale: 1:10,000
 A3 Page Size

Environment Statement
 ECC Winter Bird Survey Results - Little Egret
 Figure 22.3.39.1

Date: 05/03/2024
 Produced By: CLN
 Revision: 0.1

© Crown copyright [and database rights] (2024)
 0100031673

376000

376000

375000

375000

374000

374000

554000

555000

556000

Document Path: P:\05356 - Gobe Consultants Ltd\00012 GTR4 Outer Dowsing\Tech\GIS\DWG\Wing\2023_09 Environmental Statement\Ordnance\TA\TA 3.22.2 Wintering Birds\05356_00012_0890_0 Wintering Birds ECC Little Egret.mxd

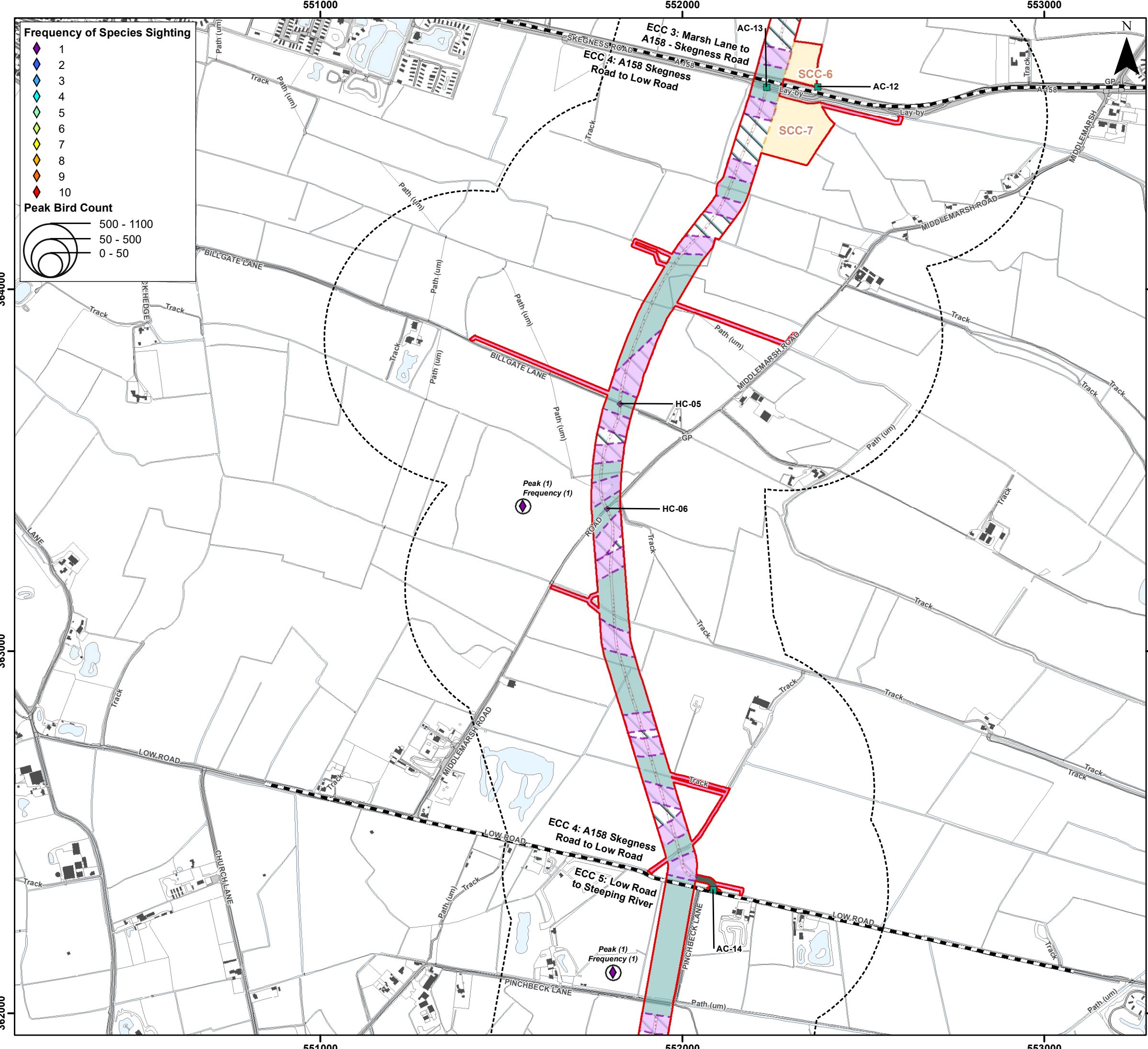

Frequency of Species Sighting

- 1 (Purple diamond)
- 2 (Blue diamond)
- 3 (Light blue diamond)
- 4 (Cyan diamond)
- 5 (Green diamond)
- 6 (Yellow-green diamond)
- 7 (Yellow diamond)
- 8 (Orange diamond)
- 9 (Red-orange diamond)
- 10 (Red diamond)

Peak Bird Count

- 500 - 1100 (Large circle)
- 50 - 500 (Medium circle)
- 0 - 50 (Small circle)

Legend

- Order Limits (Red outline)
- Onshore Segment Break (Dashed line)
- Construction Access Location (AC) (Green square)
- Haul Road Crossing Location (HC) (Purple diamond)
- Onshore Export Cable Corridor (ECC) - Trenchless (Light blue area)
- Onshore Export Cable Corridor (ECC) - Open Cut or Trenchless (Light green area)
- Secondary Construction Compound (Yellow area)
- Cable Installation Compound (Purple area)
- Temporary Access Track (Dark green line)
- Indicative Haul Road (Dotted line)
- Enabling Access Track (Pink line)
- Order Limits 400 m Buffer - Winter Bird Core Survey Area (Dashed line)



Coordinate System: British National Grid

0 0.25 0.5 km

Scale: 1:10,000

A3 Page Size

Environment Statement

ECC Winter Bird Survey Results - Little Egret

Figure 22.3.39.2

Date: 05/03/2024
 Produced By: CLN
 Revision: 0.1

© Crown copyright [and database rights] (2024)
 0100031673

Document Path: P:\053536 - Gobe Consultants Ltd\0012 GTR4 Outer Dowsing\Tech\GIS\DWG\Wing\2023_09 Environmental Statement\Orithology\TA\TA_3.22.2 Wintering Birds\053536_0012_0890_0 Wintering Birds ECC Little Egret.mxd

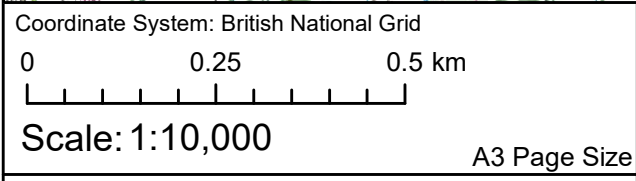
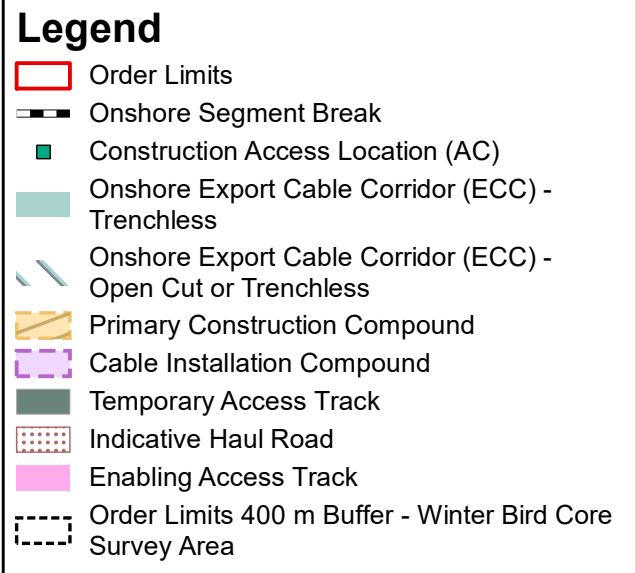
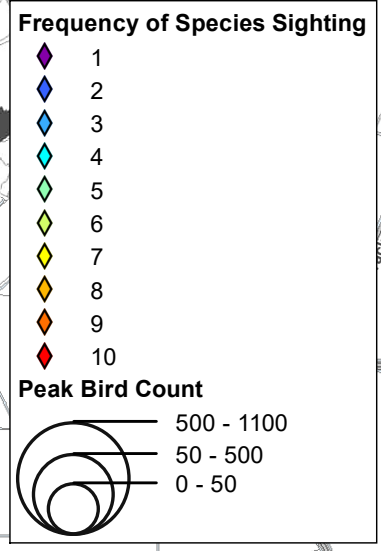
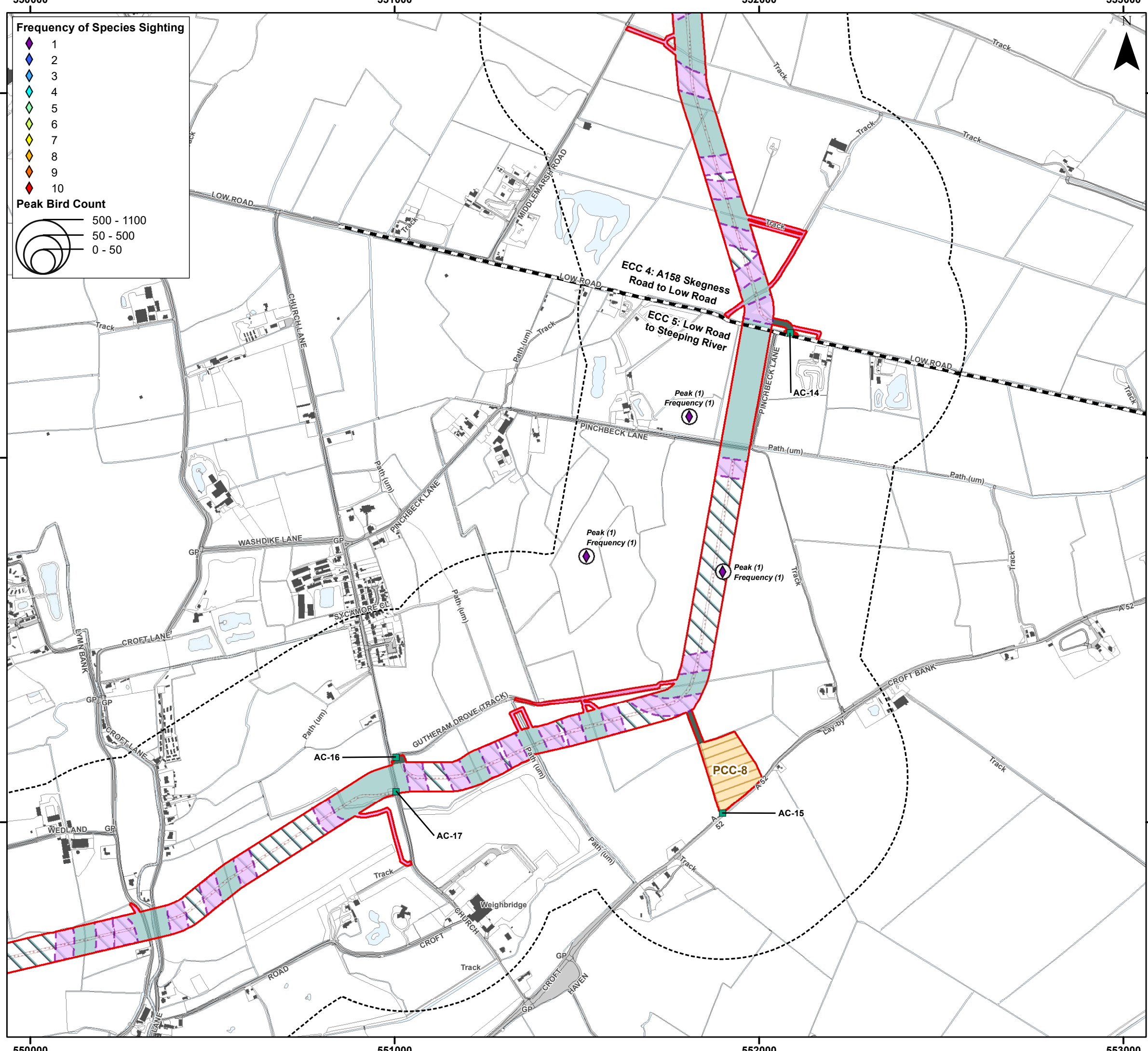

Environment Statement

ECC Winter Bird Survey Results - Little Egret

Figure 22.3.39.3



Document Path: I:\05356 - Gobe Consultants Ltd\0012 GTR4 Outer Dowsing\Tech\GIS\DW\GIS\Wing\2023 09 Environmental Statement\Orithology\TA\TA 3.22.2 Wintering Birds\05356 0012.0890.0 Wintering Birds ECC Little Egret.mxd

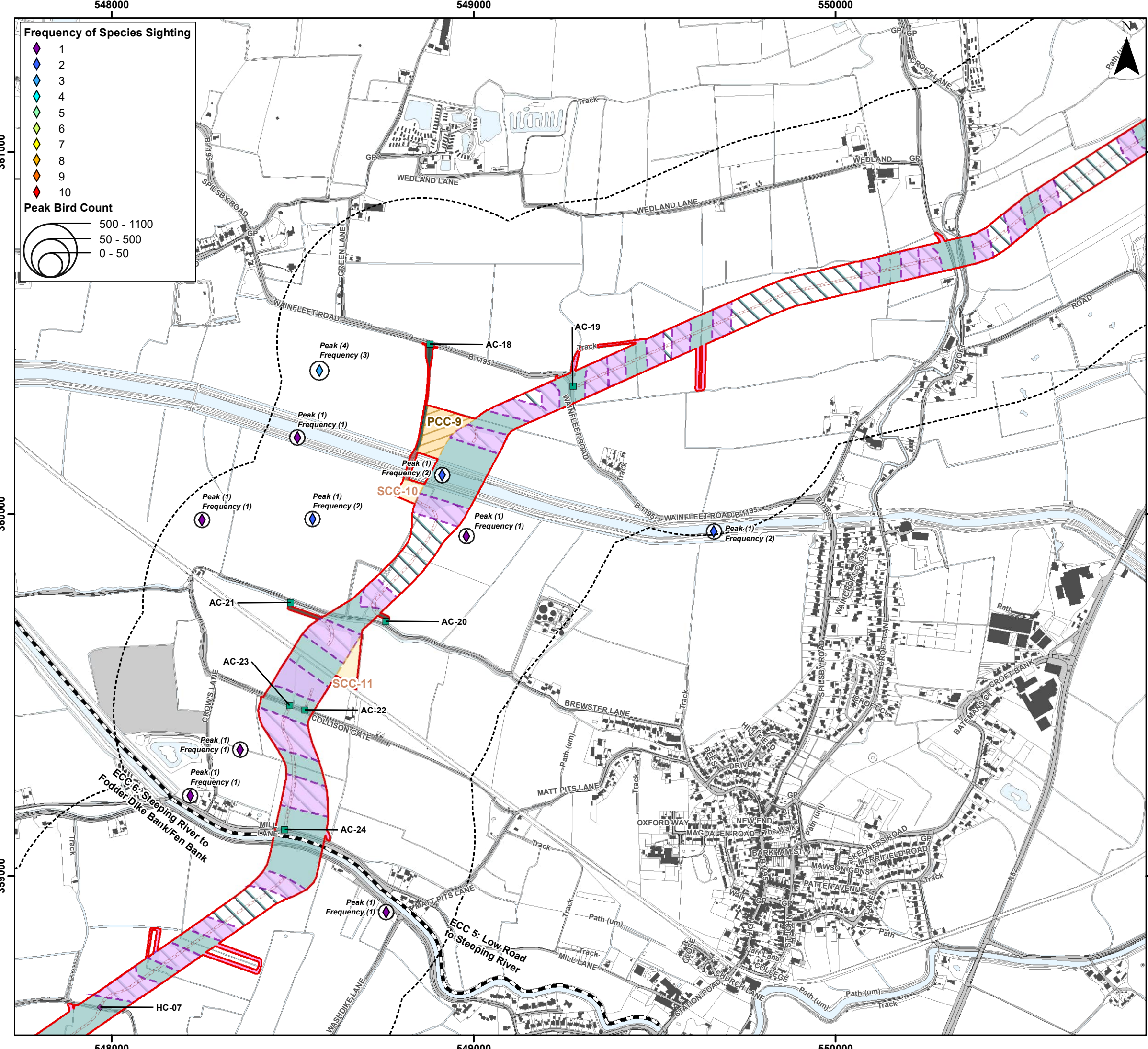

Frequency of Species Sighting

- 1
- 2
- 3
- 4
- 5
- 6
- 7
- 8
- 9
- 10

Peak Bird Count

- 500 - 1100
- 50 - 500
- 0 - 50

Legend

- Order Limits
- Onshore Segment Break
- Construction Access Location (AC)
- Haul Road Crossing Location (HC)
- Onshore Export Cable Corridor (ECC) - Trenchless
- Onshore Export Cable Corridor (ECC) - Open Cut or Trenchless
- Primary Construction Compound
- Secondary Construction Compound
- Cable Installation Compound
- Temporary Access Track
- Indicative Haul Road
- Construction Access Track / Potential Bridge Reinforcement
- Enabling Access Track
- Order Limits 400 m Buffer - Winter Bird Core Survey Area



Coordinate System: British National Grid

0 0.25 0.5 km

Scale: 1:10,000

A3 Page Size

Environment Statement

ECC Winter Bird Survey Results - Little Egret

Figure 22.3.39.4



Document Path: P:\05356 - Gobe Consultants Ltd\0012 GTR4 Outer Dowsing\TechGIS\Drawings\Winning\2023_09 Environmental Statement\Ordnance\TA\TA 3.22.2 Wintering Birds\05356_0012_0890_0 Wintering Birds ECC Little Egret.mxd

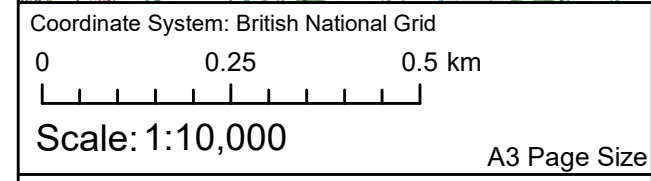
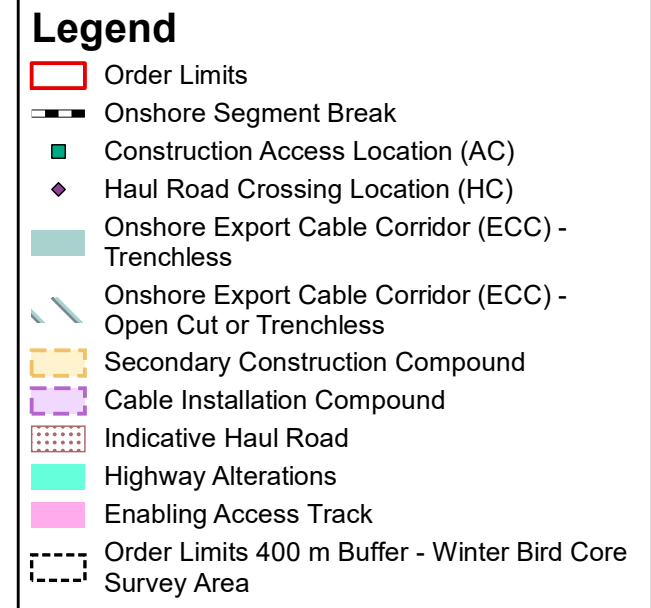
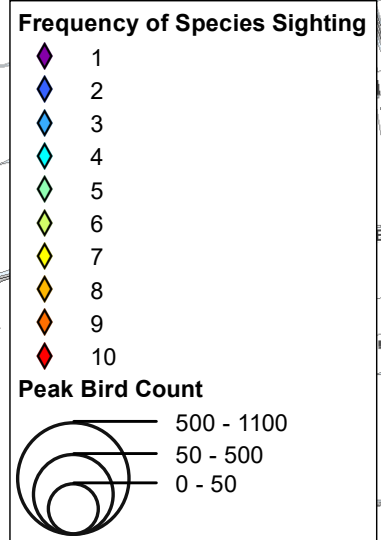
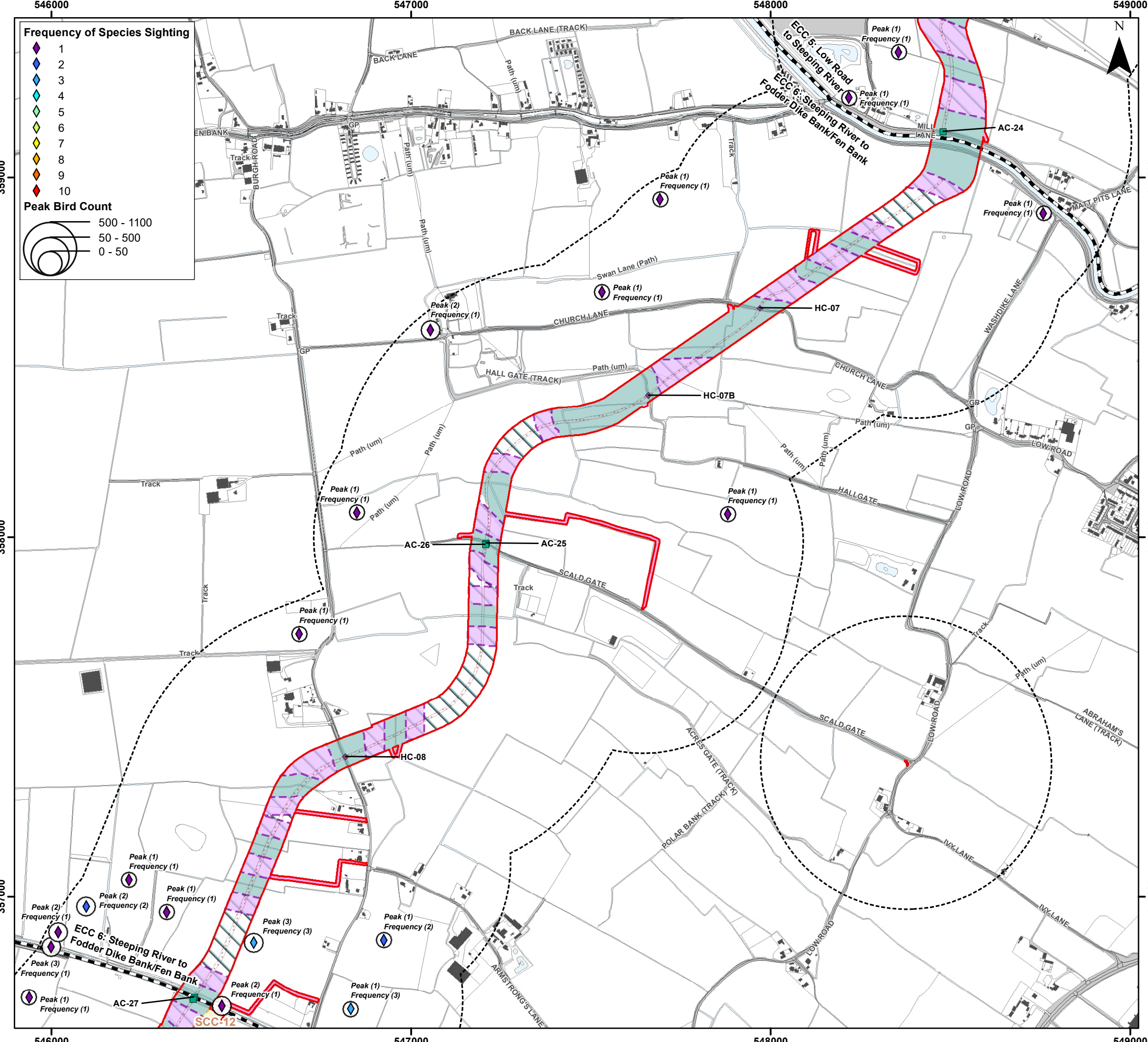

Environment Statement

ECC Winter Bird Survey Results - Little Egret

Figure 22.3.39.5



Document Path: P:\05356 - Gobe Consultants Ltd\0012 GTR4 Outer Dowsing\TechGIS\DWG\Wing\2023_09 Environmental Statement\Orithology\TA\TA 3.22.2 Wintering Birds\05356_0012_0890_0 Wintering Birds ECC Little Egret.mxd

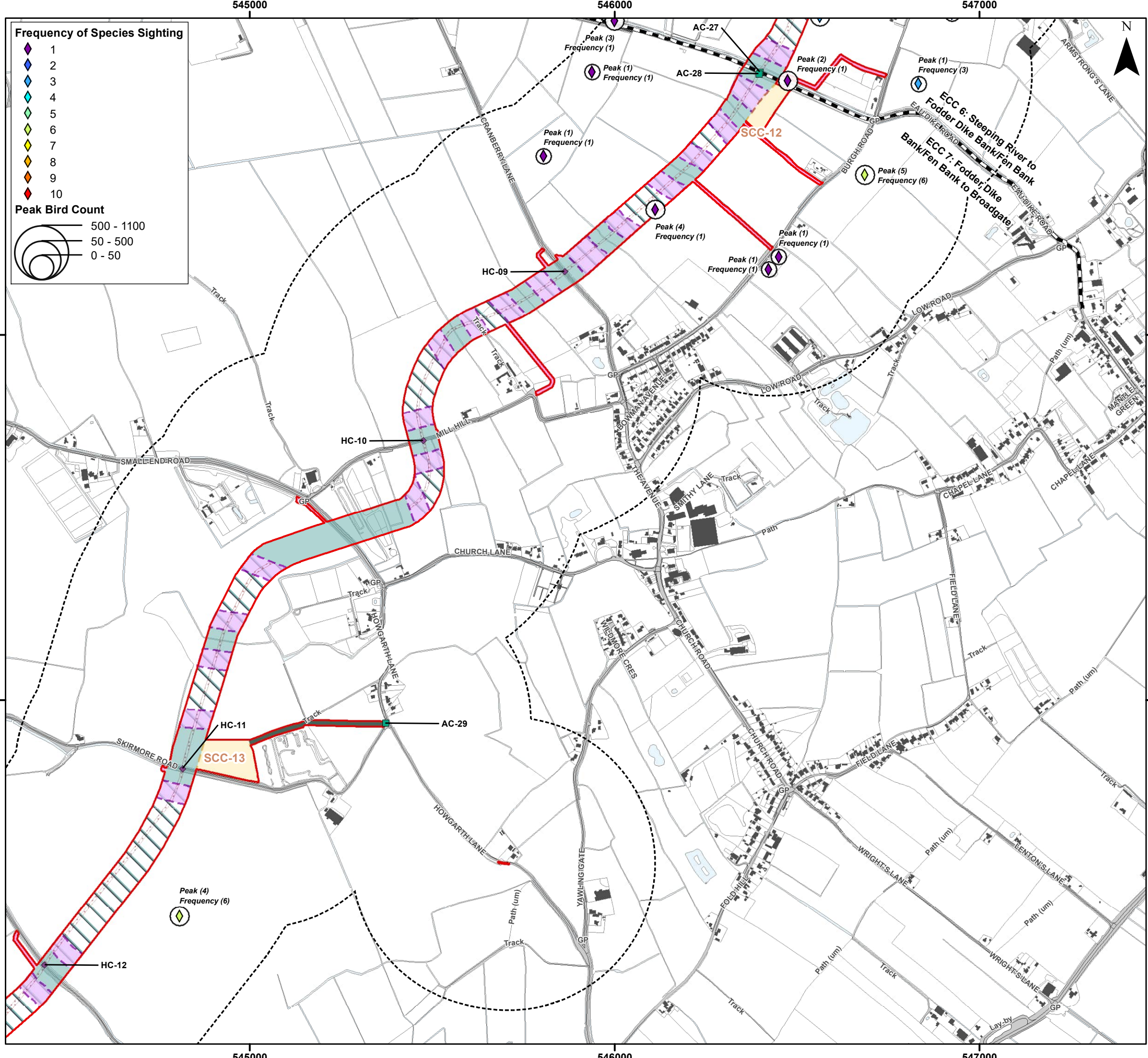

Frequency of Species Sighting

- 1 (Purple diamond)
- 2 (Blue diamond)
- 3 (Light blue diamond)
- 4 (Cyan diamond)
- 5 (Green diamond)
- 6 (Yellow-green diamond)
- 7 (Yellow diamond)
- 8 (Orange diamond)
- 9 (Red-orange diamond)
- 10 (Red diamond)

Peak Bird Count

- 500 - 1100 (Large circle)
- 50 - 500 (Medium circle)
- 0 - 50 (Small circle)

Legend

- Order Limits (Red outline)
- Onshore Segment Break (Dashed line)
- Construction Access Location (AC) (Green square)
- Haul Road Crossing Location (HC) (Purple diamond)
- Onshore Export Cable Corridor (ECC) - Trenchless (Light green fill)
- Onshore Export Cable Corridor (ECC) - Open Cut or Trenchless (Light blue fill)
- Secondary Construction Compound (Yellow fill)
- Cable Installation Compound (Purple fill)
- Temporary Access Track (Dark green fill)
- Indicative Haul Road (Red dotted fill)
- Highway Alterations (Cyan fill)
- Enabling Access Track (Pink fill)
- Order Limits 400 m Buffer - Winter Bird Core Survey Area (Dashed line)



Coordinate System: British National Grid

0 0.25 0.5 km

Scale: 1:10,000

A3 Page Size

Environment Statement

ECC Winter Bird Survey Results - Little Egret

Figure 22.3.39.6



Document Path: P:\05356 - Gobe Consultants Ltd\0012 GTR4 Outer Dowsing\Tech\GIS\DWgs\Wing\2023_09 Environmental Statement\Orithology\TA\TA 3.22.2 Wintering Birds\05356_0012_0890_0 Wintering Birds ECC Little Egret.mxd

543000

544000

545000

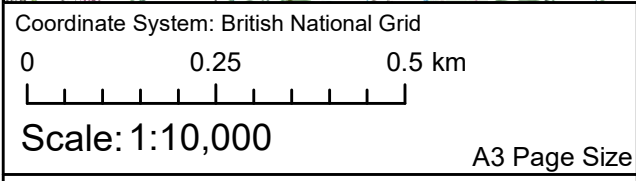
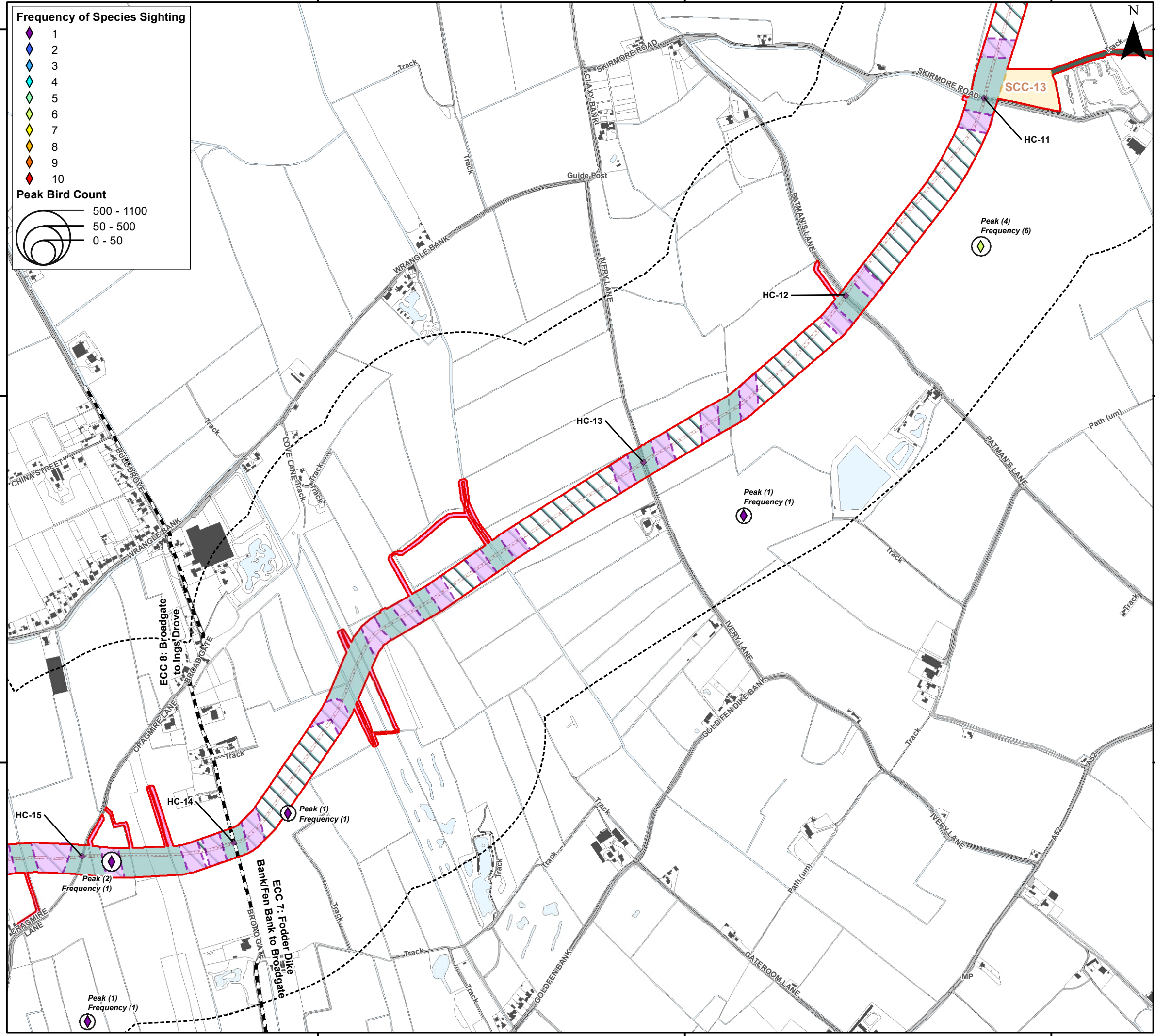
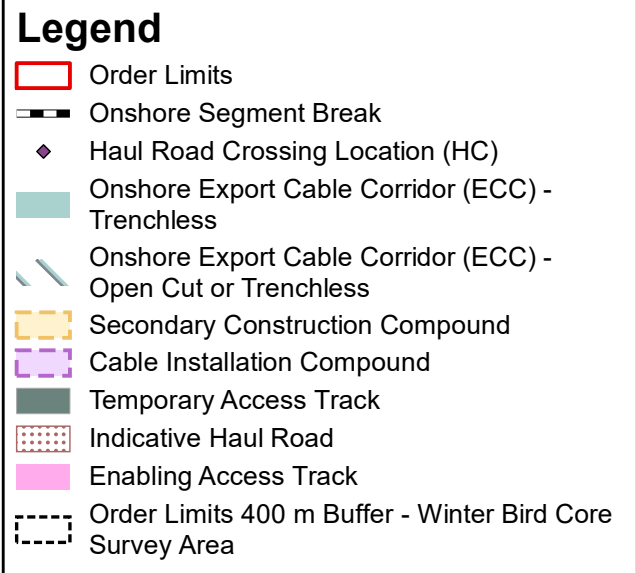
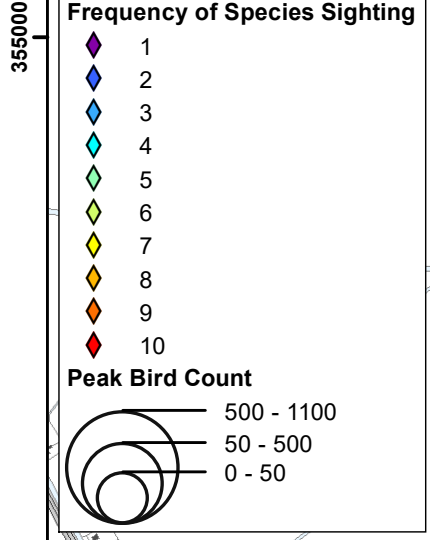

Environment Statement

ECC Winter Bird Survey Results - Little Egret

Figure 22.3.39.7



Date: 05/03/2024
 Produced By: CLN
 Revision: 0.1



© Crown copyright [and database rights] (2024)
 0100031673

Document Path: I:\053536 - Gobe Consultants Ltd\0012 GTR4 Outer Dowsing\Tech\GIS\DWG\Wing\2023_09 Environmental Statement\Ordnance\TA\TA 3.22.2 Wintering Birds\053536_0012_0890_0 Wintering Birds ECC Little Egret.mxd

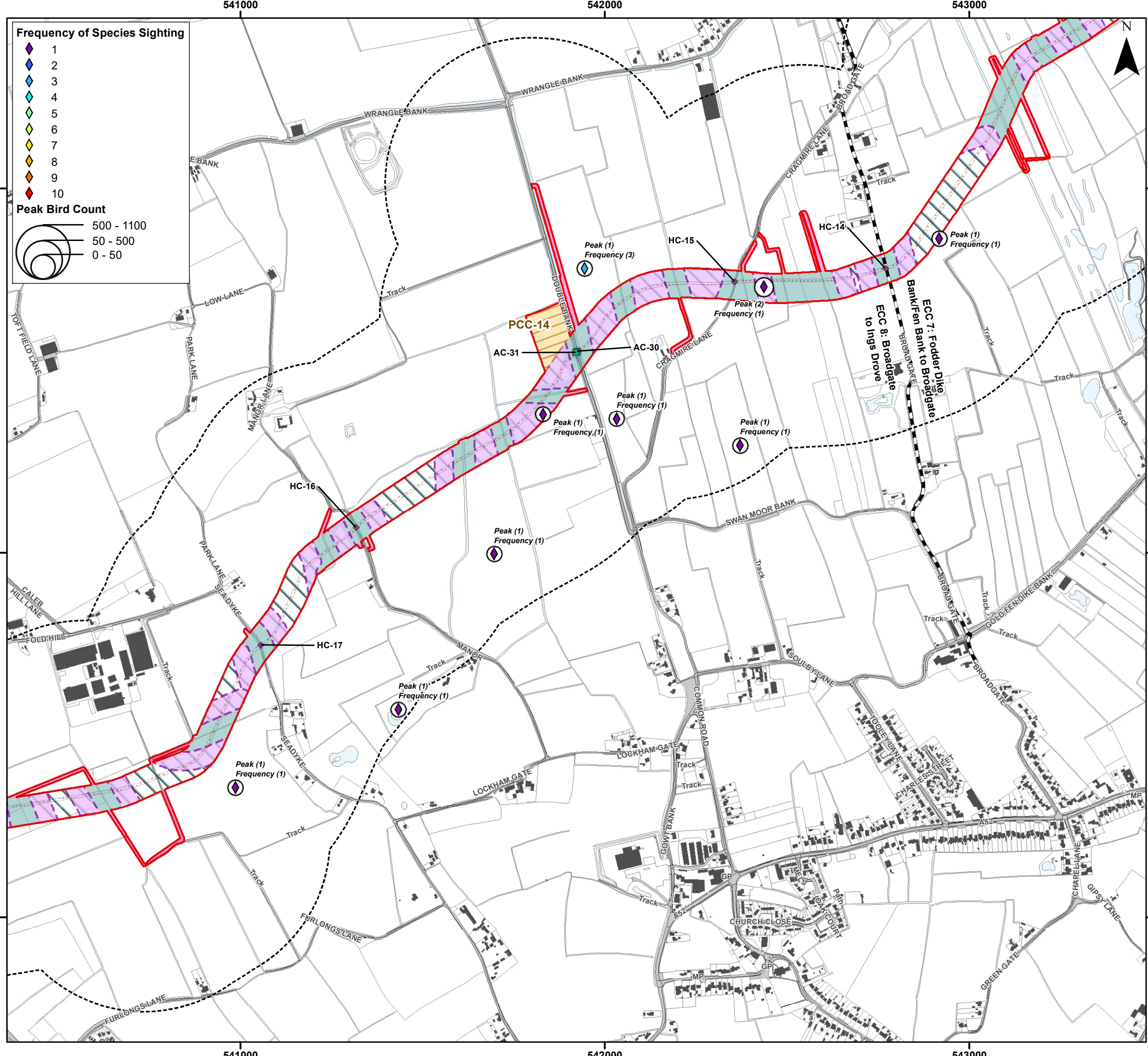

Frequency of Species Sighting

- 1 (Purple diamond)
- 2 (Blue diamond)
- 3 (Light blue diamond)
- 4 (Cyan diamond)
- 5 (Green diamond)
- 6 (Yellow-green diamond)
- 7 (Yellow diamond)
- 8 (Orange diamond)
- 9 (Red-orange diamond)
- 10 (Red diamond)

Peak Bird Count

- 500 - 1100 (Large circle)
- 50 - 500 (Medium circle)
- 0 - 50 (Small circle)

Legend

- Order Limits (Red outline)
- Onshore Segment Break (Dashed line)
- Construction Access Location (AC) (Green square)
- Haul Road Crossing Location (HC) (Purple diamond)
- Onshore Export Cable Corridor (ECC) - Trenchless (Green shaded area)
- Onshore Export Cable Corridor (ECC) - Open Cut or Trenchless (Light blue shaded area)
- Primary Construction Compound (Yellow shaded area)
- Cable Installation Compound (Purple shaded area)
- Indicative Haul Road (Dotted line)
- Enabling Access Track (Pink shaded area)
- Order Limits 400 m Buffer - Winter Bird Core Survey Area (Dashed line)



Coordinate System: British National Grid

0 0.25 0.5 km

Scale: 1:10,000

A3 Page Size

Environment Statement

ECC Winter Bird Survey Results - Little Egret

Figure 22.3.39.8



Document Path: I:\05356 - Gobe Consultants Ltd\0012 GTR4 Outer Dowsing\GIS\DWG\Wing\2023_09 Environmental Statement\Orthology\TA\TA 3.22.2 Wintering Birds\05356_0012_0890_0 Wintering Birds ECC Little Egret.mxd

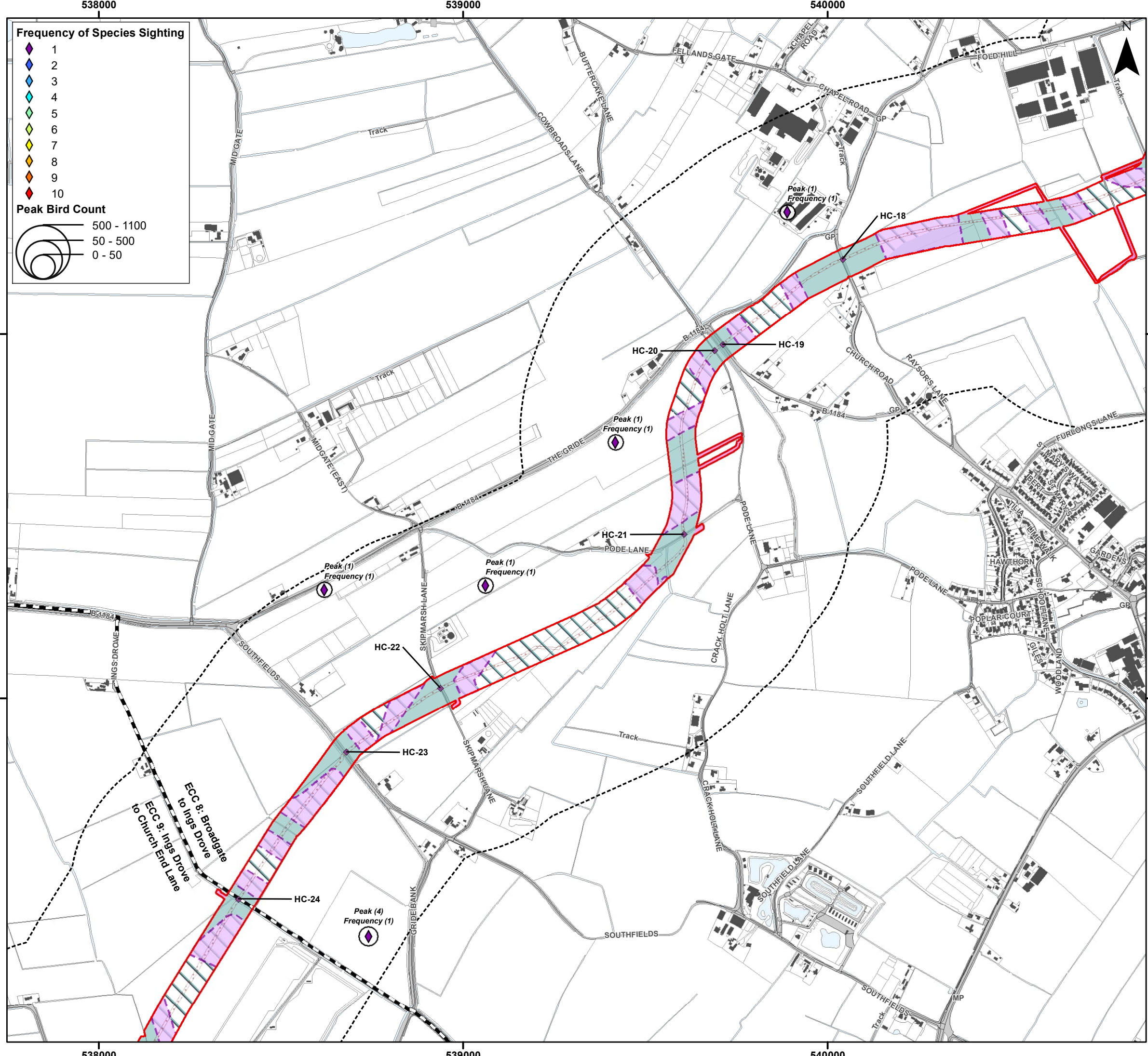

Frequency of Species Sighting

- 1 (Purple diamond)
- 2 (Blue diamond)
- 3 (Light blue diamond)
- 4 (Cyan diamond)
- 5 (Green diamond)
- 6 (Yellow-green diamond)
- 7 (Yellow diamond)
- 8 (Orange diamond)
- 9 (Red-orange diamond)
- 10 (Red diamond)

Peak Bird Count

- 500 - 1100 (Large circle)
- 50 - 500 (Medium circle)
- 0 - 50 (Small circle)

Legend

- Order Limits (Red outline)
- Onshore Segment Break (Dashed line)
- Haul Road Crossing Location (HC) (Purple diamond)
- Onshore Export Cable Corridor (ECC) - Trenchless (Light green fill)
- Onshore Export Cable Corridor (ECC) - Open Cut or Trenchless (Light blue fill)
- Cable Installation Compound (Purple hatched fill)
- Indicative Haul Road (Red hatched fill)
- Enabling Access Track (Pink fill)
- Order Limits 400 m Buffer - Winter Bird Core Survey Area (Dashed line)



Coordinate System: British National Grid

0 0.25 0.5 km

Scale: 1:10,000

A3 Page Size

Environment Statement

ECC Winter Bird Survey Results - Little Egret

Figure 22.3.39.9



Document Path: I:\05356 - Gobe Consultants Ltd\00012 GTR4 Outer Dowsing\GIS\DWG\Wing\2023_09 Environmental Statement\Orithology\TA\TA 3.22.2 Wintering Birds\05356_00012_0890_0 Wintering Birds ECC Little Egret.mxd

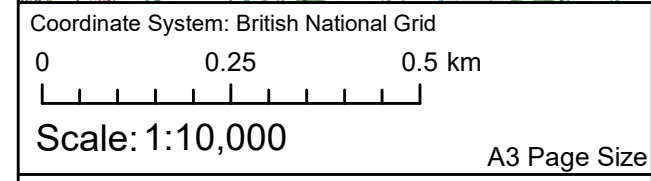
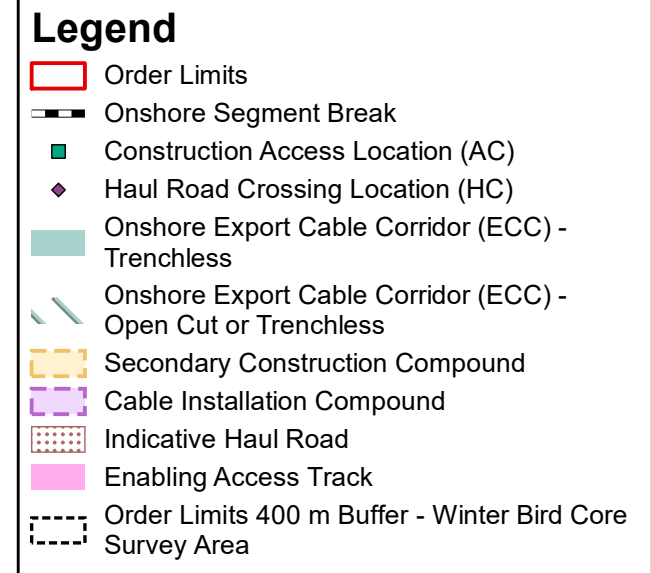
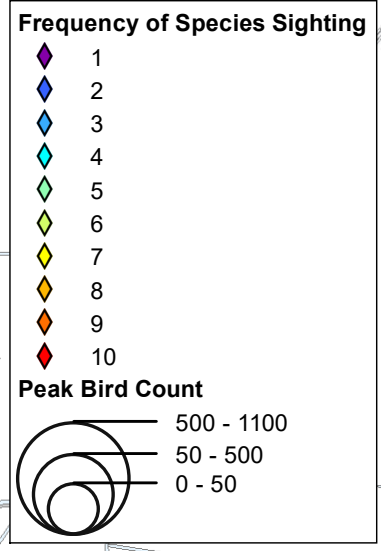
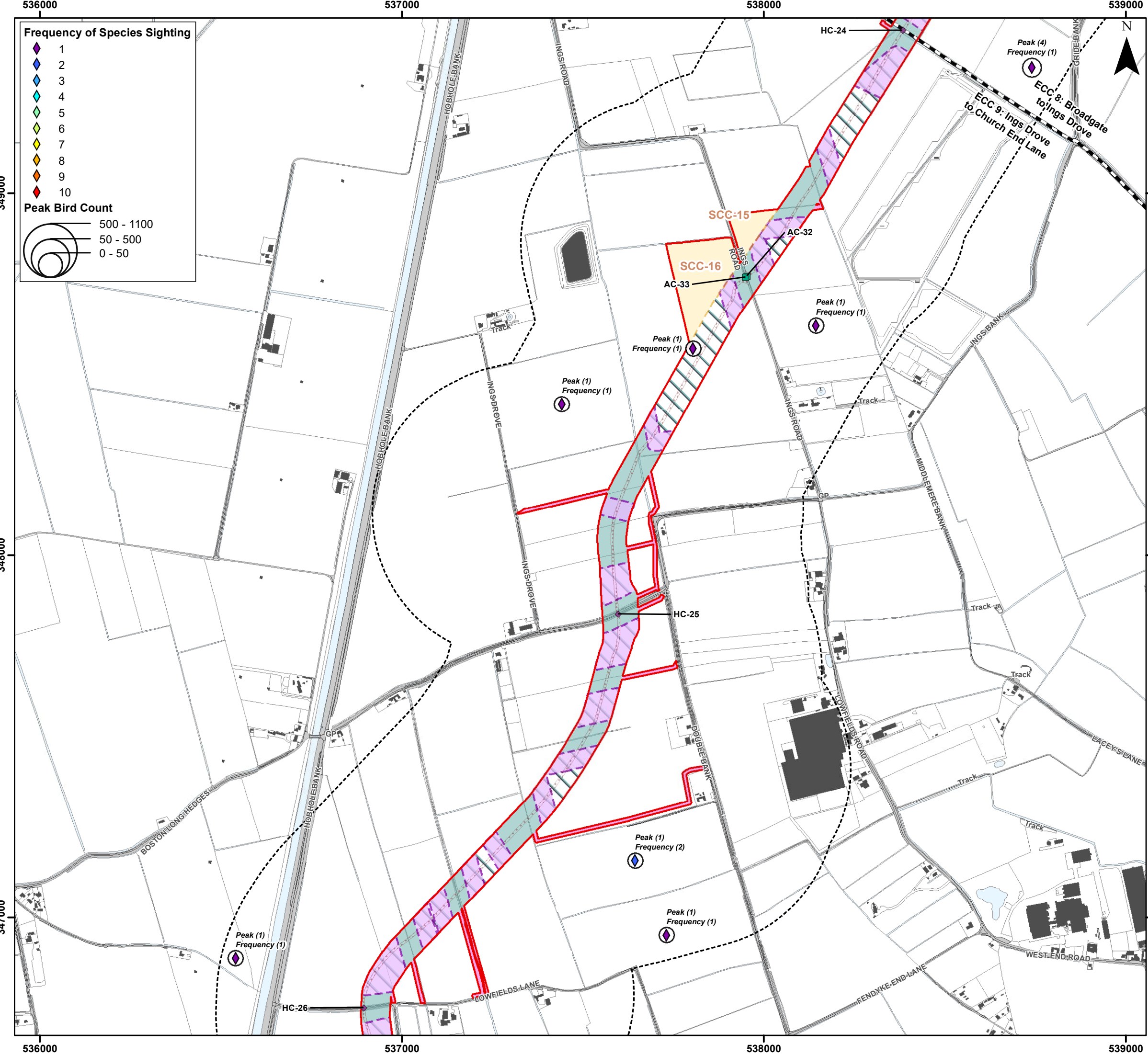

Environment Statement

ECC Winter Bird Survey Results - Little Egret

Figure 22.3.39.10



Document Path: I:\05356 - Gobe Consultants Ltd\00012 GTR4 Outer Dowsing\GIS\DWG\Wing\2023_09 Environmental Statement\Orthology\TA1TA_3.22.2 Wintering Birds\05356_00012_0890_0 Wintering Birds ECC Little Egret.mxd

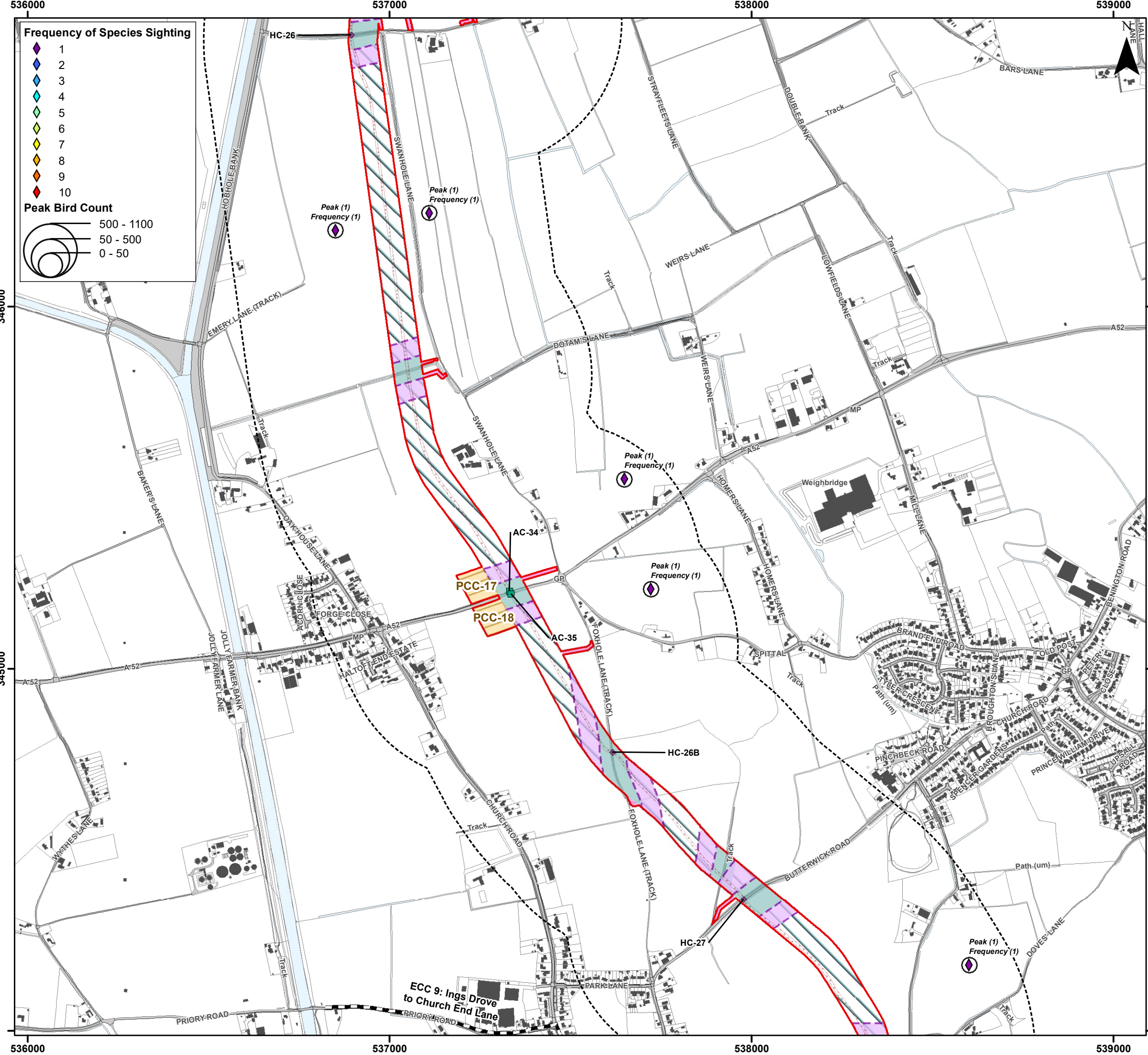

Frequency of Species Sighting

- 1 (Purple diamond)
- 2 (Blue diamond)
- 3 (Light blue diamond)
- 4 (Cyan diamond)
- 5 (Green diamond)
- 6 (Yellow-green diamond)
- 7 (Yellow diamond)
- 8 (Orange diamond)
- 9 (Red-orange diamond)
- 10 (Red diamond)

Peak Bird Count

- 500 - 1100 (Large circle)
- 50 - 500 (Medium circle)
- 0 - 50 (Small circle)

Legend

- Order Limits (Red outline)
- Onshore Segment Break (Black dashed line)
- Construction Access Location (AC) (Green square)
- Haul Road Crossing Location (HC) (Purple diamond)
- Onshore Export Cable Corridor (ECC) - Trenchless (Light blue hatched area)
- Onshore Export Cable Corridor (ECC) - Open Cut or Trenchless (Light green hatched area)
- Primary Construction Compound (Yellow hatched area)
- Cable Installation Compound (Purple hatched area)
- Indicative Haul Road (Red dashed line)
- Enabling Access Track (Pink hatched area)
- Order Limits 400 m Buffer - Winter Bird Core Survey Area (Black dashed line)



Coordinate System: British National Grid

0 0.25 0.5 km

Scale: 1:10,000

A3 Page Size

Environment Statement

ECC Winter Bird Survey Results - Little Egret

Figure 22.3.39.11

OUTER DOWSING
OFFSHORE WIND

Date: 05/03/2024
Produced By: CLN
Revision: 0.1

SLR

© Crown copyright [and database rights] (2024)
0100031673

Document Path: I:\05356 - Gobe Consultants Ltd\0012 GTR4 Outer Dowsing\Tech\GIS\DWG\Wing\2023_09 Environmental Statement\Ordnance\TA\TA_3.22.2 Wintering Birds\05356_0012_0890_0 Wintering Birds ECC Little Egret.mxd

537000

538000

539000

Frequency of Species Sighting

- 1
- 2
- 3
- 4
- 5
- 6
- 7
- 8
- 9
- 10

Peak Bird Count

- 500 - 1100
- 50 - 500
- 0 - 50

Legend

- Order Limits
- Onshore Segment Break
- Haul Road Crossing Location (HC)
- Onshore Export Cable Corridor (ECC) - Trenchless
- Onshore Export Cable Corridor (ECC) - Open Cut or Trenchless
- Cable Installation Compound
- Indicative Haul Road
- Enabling Access Track
- Order Limits 400 m Buffer - Winter Bird Core Survey Area

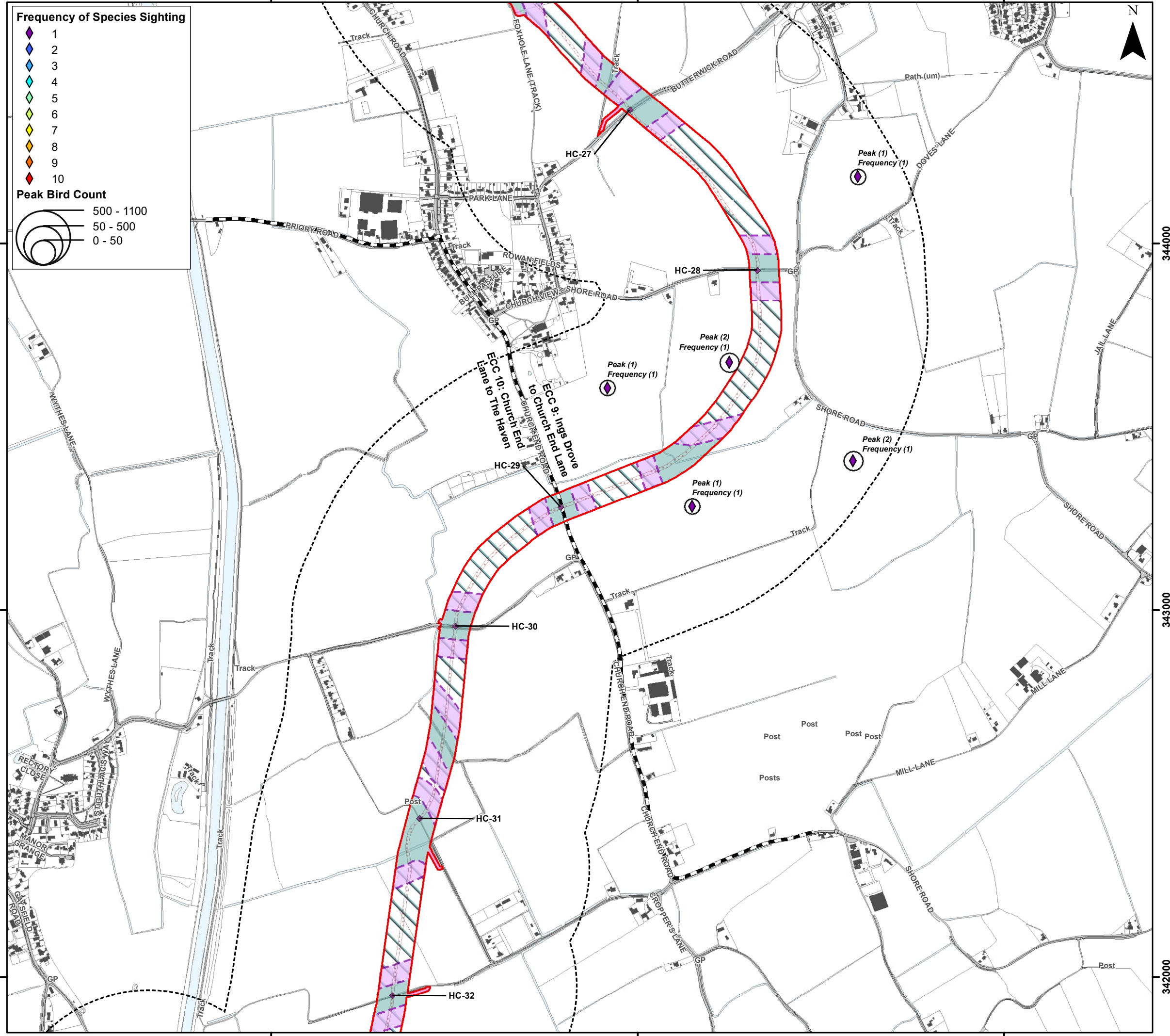

Coordinate System: British National Grid

0 0.25 0.5 km

Scale: 1:10,000

A3 Page Size

Environment Statement

ECC Winter Bird Survey Results - Little Egret

Figure 22.3.39.12



537000

538000

539000

344000

344000

343000

343000

342000

342000

Document Path: P:\05356 - Gobe Consultants Ltd\00012 GTR Outer Dowsing\Tech\GIS\DWG\Wing\2023_09 Environmental Statement\Orthology\TA17A_3.22.2 Wintering Birds\05356_00012_0890_0 Wintering Birds ECC Little Egret.mxd

534000

535000

536000

Frequency of Species Sighting

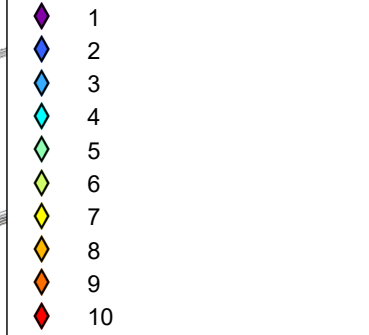

Peak Bird Count

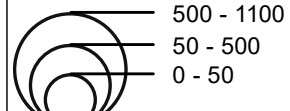

Legend

- Order Limits
- Onshore Segment Break
- Construction Access Location (AC)
- Haul Road Crossing Location (HC)
- Onshore Export Cable Corridor (ECC) - Trenchless
- Onshore Export Cable Corridor (ECC) - Open Cut or Trenchless
- Secondary Construction Compound
- Cable Installation Compound
- Temporary Access Track
- Indicative Haul Road
- Highway Alterations
- Enabling Access Track
- Order Limits 400 m Buffer - Winter Bird Core Survey Area

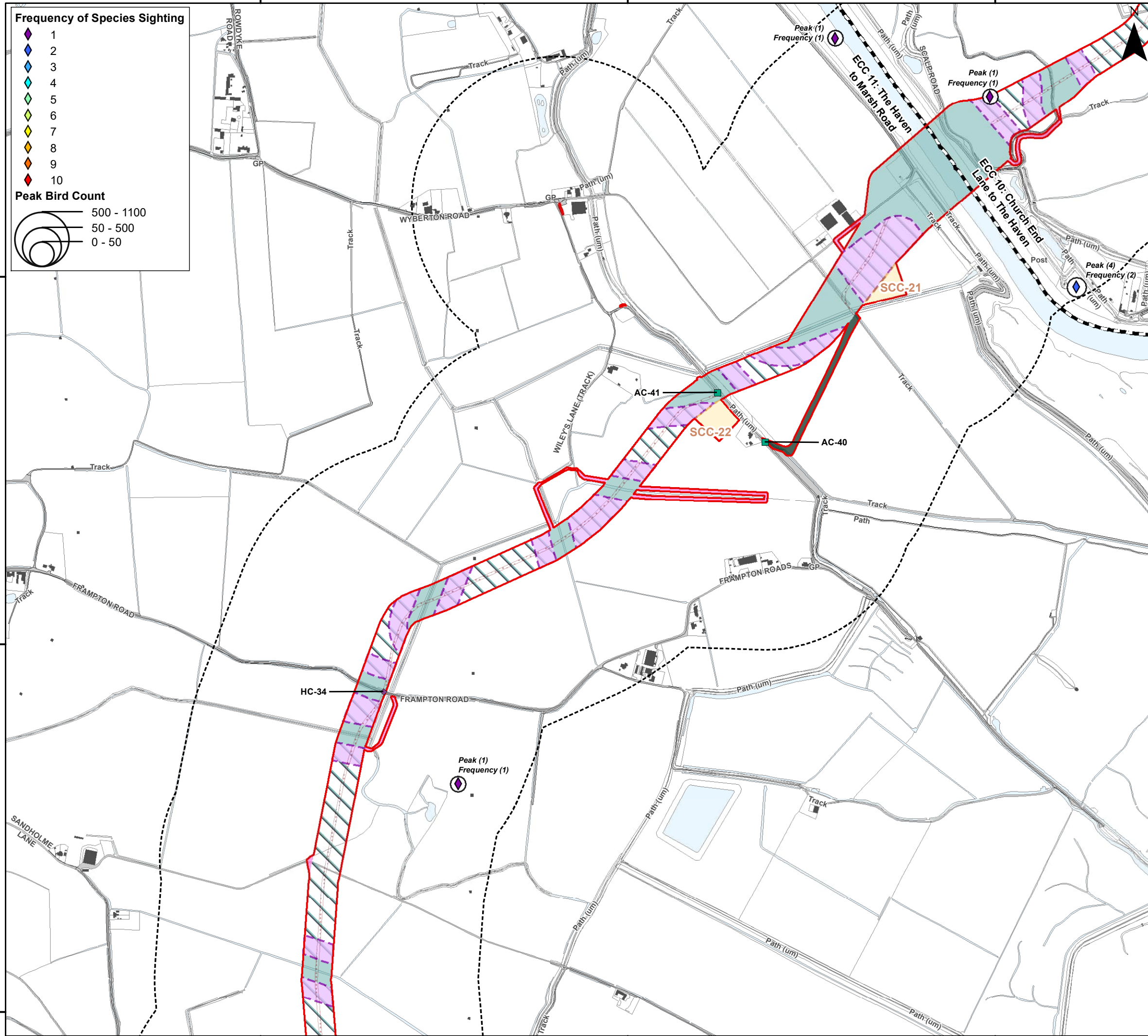

340000

339000

338000



Coordinate System: British National Grid
 0 0.25 0.5 km
 Scale: 1:10,000
 A3 Page Size

Environment Statement
 ECC Winter Bird Survey Results - Little Egret
 Figure 22.3.39.13



Document Path: P:\05356 - Gobe Consultants Ltd\0012 GTR4 Outer Dowsing\Tech\GIS\DWG\Wing\2023_09 Environmental Statement\Orthology\TA\TA_3.22.2 Wintering Birds\05356_0012_0891_0 Wintering Birds ECC Little Egret.mxd

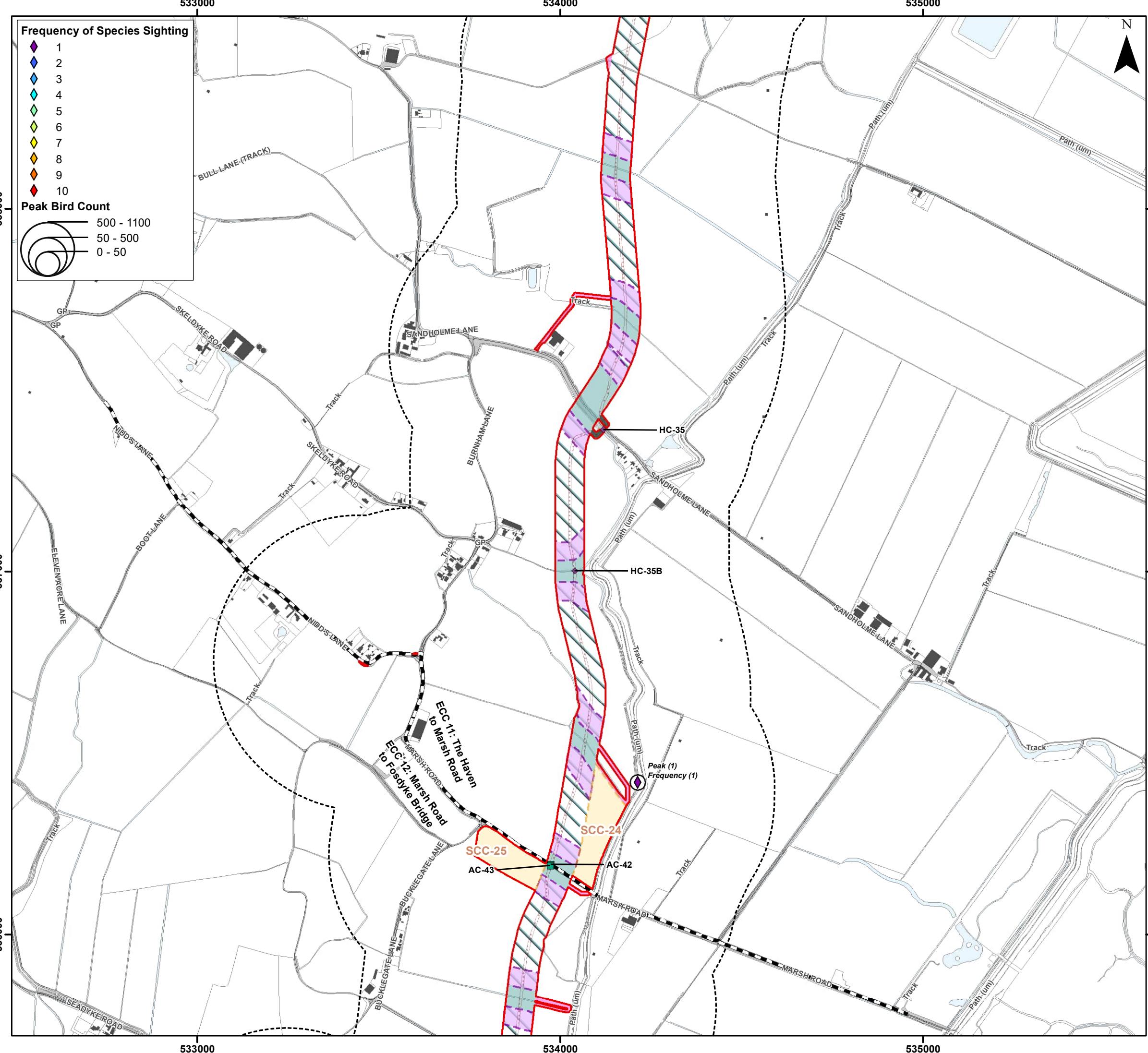

Frequency of Species Sighting

- 1 (Purple diamond)
- 2 (Blue diamond)
- 3 (Light blue diamond)
- 4 (Cyan diamond)
- 5 (Green diamond)
- 6 (Yellow-green diamond)
- 7 (Yellow diamond)
- 8 (Orange diamond)
- 9 (Red-orange diamond)
- 10 (Red diamond)

Peak Bird Count

- 500 - 1100 (Large circle)
- 50 - 500 (Medium circle)
- 0 - 50 (Small circle)

Legend

- Order Limits (Red outline)
- Onshore Segment Break (Black dashed line)
- Construction Access Location (AC) (Green square)
- Haul Road Crossing Location (HC) (Purple diamond)
- Onshore Export Cable Corridor (ECC) - Trenchless (Light blue area)
- Onshore Export Cable Corridor (ECC) - Open Cut or Trenchless (Light blue area with diagonal lines)
- Secondary Construction Compound (Yellow area)
- Cable Installation Compound (Purple area)
- Temporary Access Track (Green area)
- Indicative Haul Road (Red dotted line)
- Highway Alterations (Cyan area)
- Enabling Access Track (Orange area)
- Order Limits 400 m Buffer - Winter Bird Core Survey Area (Dashed circle)



Coordinate System: British National Grid

0 0.25 0.5 km

Scale: 1:10,000

A3 Page Size

Environment Statement

ECC Winter Bird Survey Results - Little Egret

Figure 22.3.39.14



Document Path: P:\05356 - Gobe Consultants Ltd\0012 GTR4 Outer Dowsing\Tech\GIS\DWG\Wing\2023_09 Environmental Statement\Orthology\TA\TA_3.22.2 Wintering Birds\05356_0012_0890_0 Wintering Birds ECC Little Egret.mxd

529000

530000

531000

N

Frequency of Species Sighting

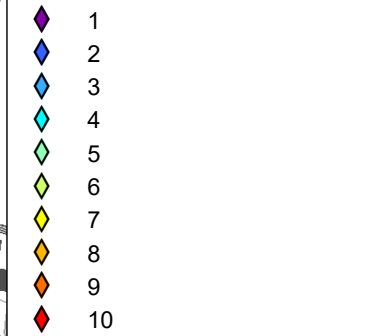

Peak Bird Count

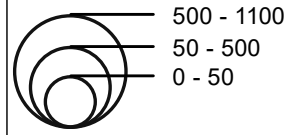

Legend

- Order Limits
- Onshore Segment Break
- Construction Access Location (AC)
- Haul Road Crossing Location (HC)
- Onshore Substation (OnSS) Footprint
- Onshore Substation (OnSS) Temporary Construction Compound
- Onshore Export Cable Corridor (ECC) - Trenchless
- Onshore Export Cable Corridor (ECC) - Open Cut or Trenchless
- 400kV Underground Cable Corridor - Trenchless
- 400kV Underground Cable Corridor - Open Cut or Trenchless
- Primary Construction Compound
- Secondary Construction Compound
- Cable Installation Compound
- Permanent Access Track
- Temporary Access Track
- Indicative Haul Road
- Maximum Extent of On-site Mitigation Planting
- Maximum Extent of Off-site Mitigation Planting
- Onshore Drainage
- Onshore Drainage and Enabling Access Track
- Enabling Access Track
- Order Limits 400 m Buffer - Winter Bird Core Survey Area

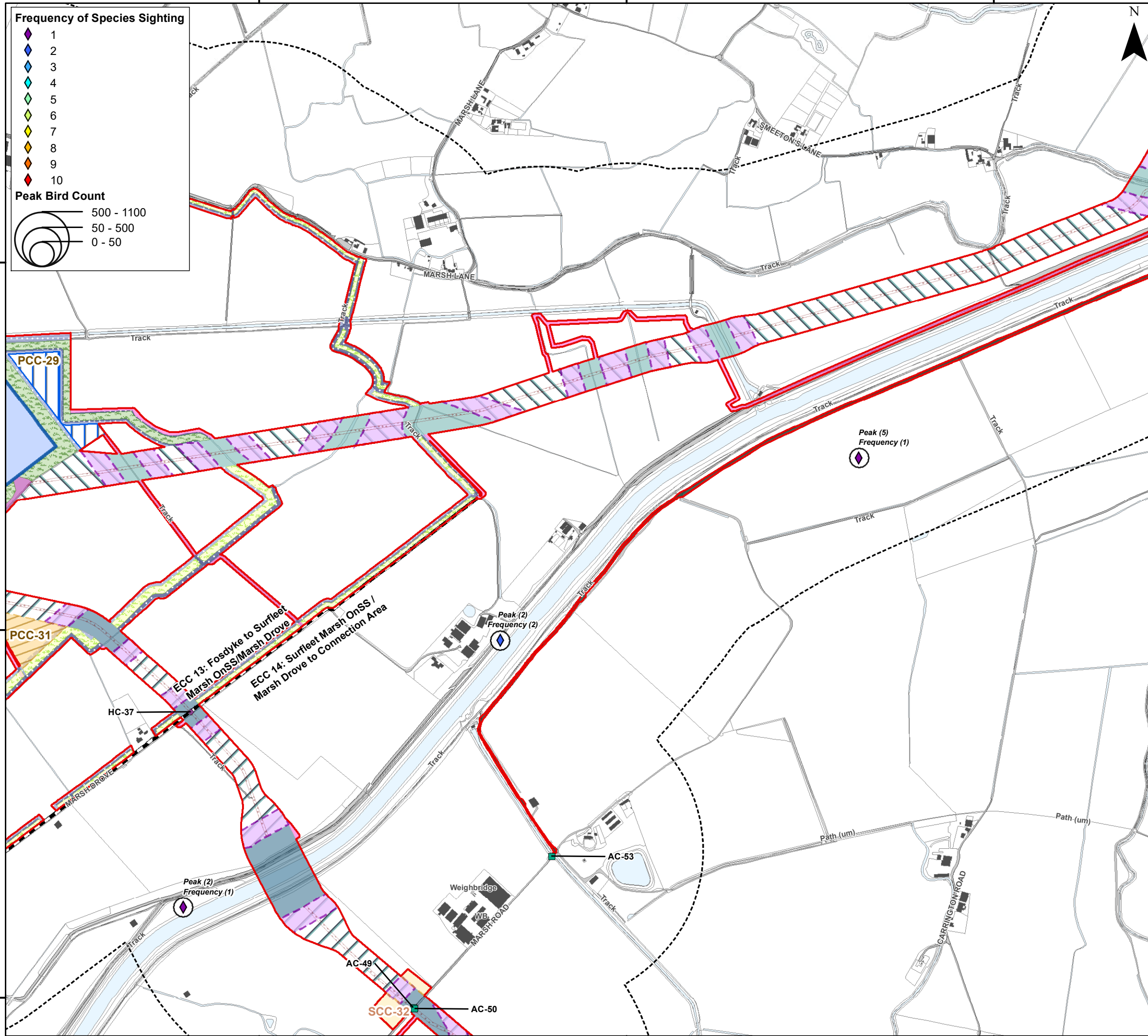

Coordinate System: British National Grid
 0 0.25 0.5 km
 Scale: 1:10,000
 A3 Page Size

Environment Statement
 ECC Winter Bird Survey Results - Little Egret
 Figure 22.3.39.15



Document Path: I:\05356 - Gobe Consultants Ltd\0012 GTR4 Outer Dowsing\GIS\DWG\Wing\2023 08 Environmental Statement\Ordnance\TA\TA 3.22.2 Wintering Birds\05356 0012.0890.0 Wintering Birds ECC Little Egret.mxd

552000

553000

554000

370000

370000

369000

369000

368000

368000

552000

553000

554000

Frequency of Species Sighting

- 1 (Purple diamond)
- 2 (Blue diamond)
- 3 (Light blue diamond)
- 4 (Cyan diamond)
- 5 (Green diamond)
- 6 (Yellow-green diamond)
- 7 (Yellow diamond)
- 8 (Orange diamond)
- 9 (Red-orange diamond)
- 10 (Red diamond)

Peak Bird Count

- 500 - 1100 (Large circle)
- 50 - 500 (Medium circle)
- 0 - 50 (Small circle)

Legend

- Order Limits (Red outline)
- Construction Access Location (AC) (Green square)
- Onshore Segment Break (Black dashed line)
- Onshore Export Cable Corridor (ECC) - Trenchless (Light blue hatched)
- Onshore Export Cable Corridor (ECC) - Open Cut or Trenchless (Light green hatched)
- Secondary Construction Compound (Orange hatched)
- Cable Installation Compound (Purple hatched)
- Temporary Access Track (Dark grey hatched)
- Indicative Haul Road (Red dotted)
- Enabling Access Track (Pink hatched)
- Unscheduled Access Track (Construction) (Yellow hatched)
- Order Limits 400 m Buffer - Winter Bird Core Survey Area (Black dashed line)

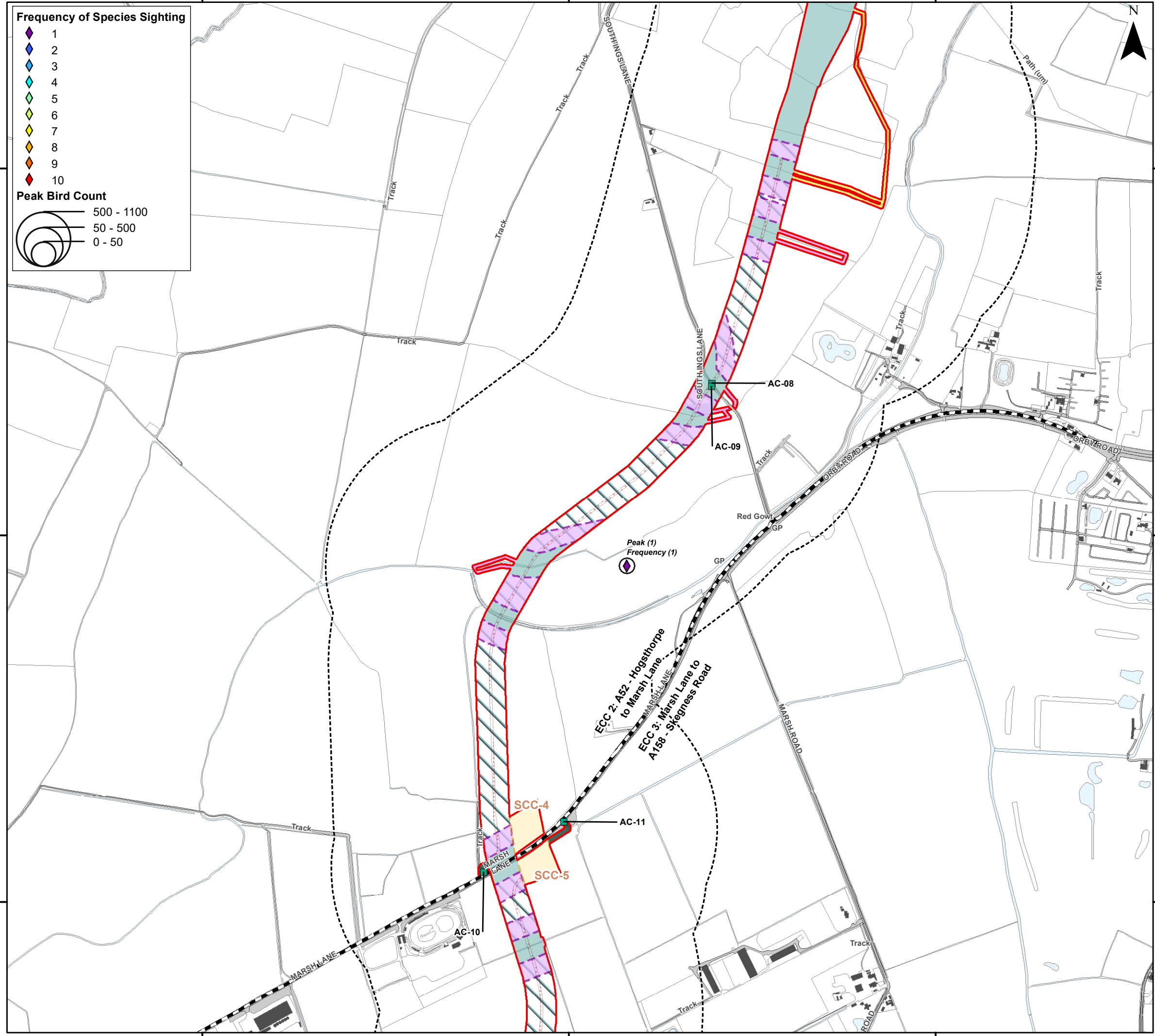

Coordinate System: British National Grid
 0 0.25 0.5 km
 Scale: 1:10,000
 A3 Page Size

Environment Statement
 ECC Winter Bird Survey Results - Cormorant
 Figure 22.3.40.1



Document Path: P:\05356 - Gobe Consultants Ltd\0012 GTR4 Outer Dowsing\Tech\GIS\DWG\Wing\2023_09 Environmental Statement\Ordnance\TA\TA_3.22.2 Wintering Birds\05356_0012_0867_0 Wintering Birds ECC Comportant.mxd

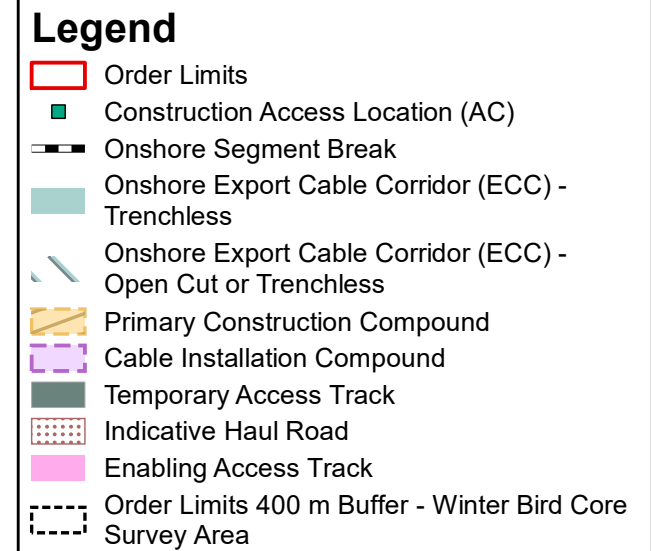
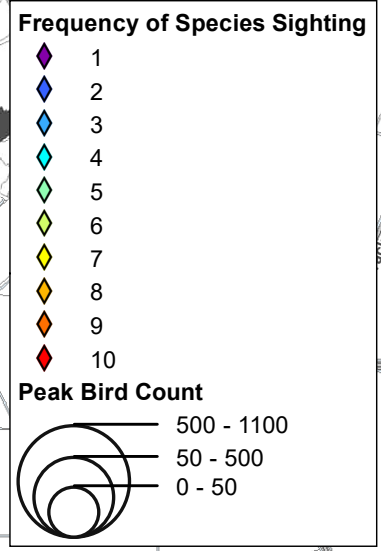
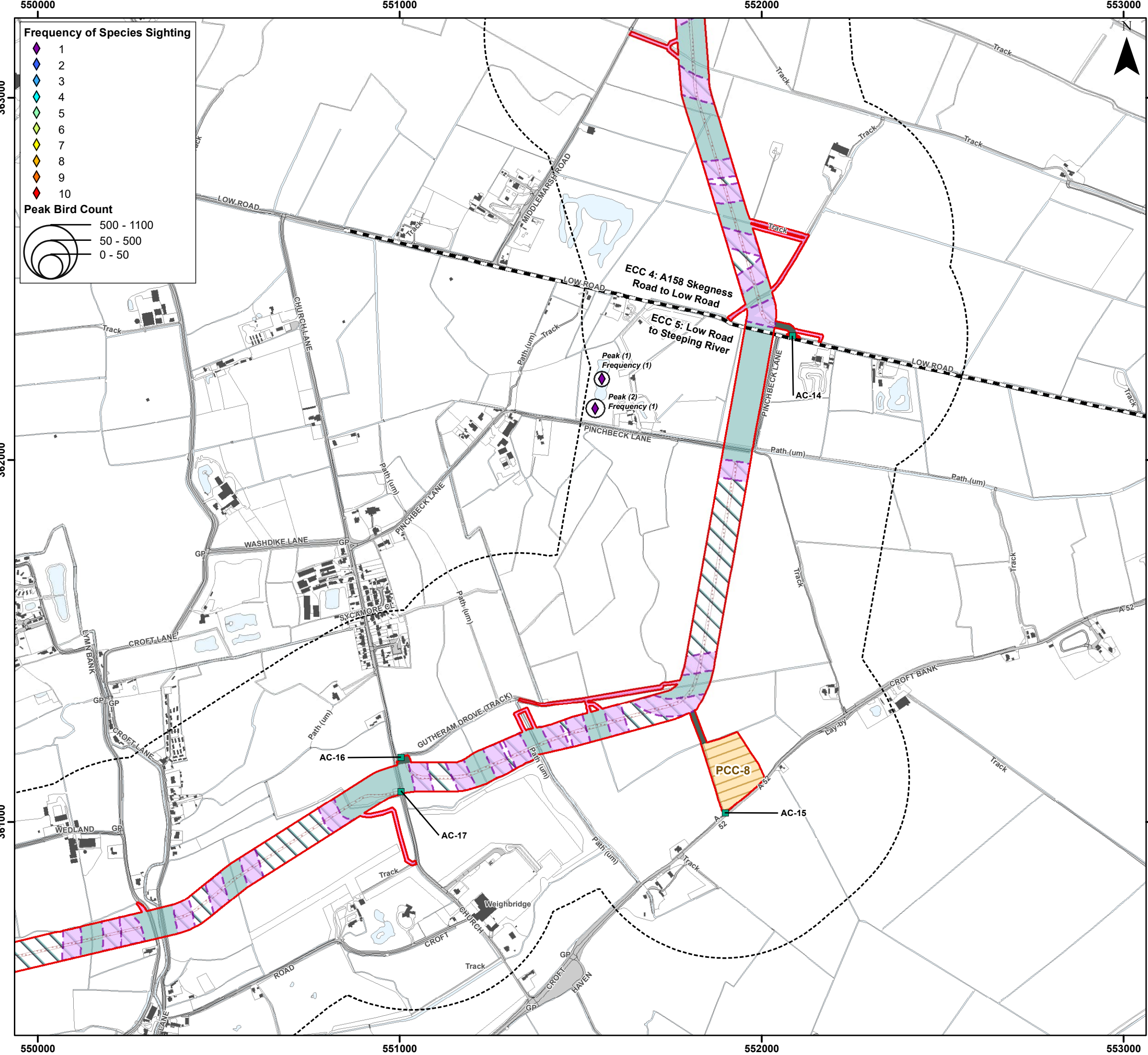

Coordinate System: British National Grid
 0 0.25 0.5 km
 Scale: 1:10,000
 A3 Page Size

Environment Statement
 ECC Winter Bird Survey Results - Cormorant
 Figure 22.3.40.2



Document Path: P:\05356 - Gobe Consultants Ltd\0012 GTR4 Outer Dowsing\Tech\GIS\DW\GIS\Wing\2023 09 Environmental Statement\Orithology\TA\TA 3.22.2 Wintering Birds\05356 0012\0867 0 Wintering Birds ECC Comorant.mxd

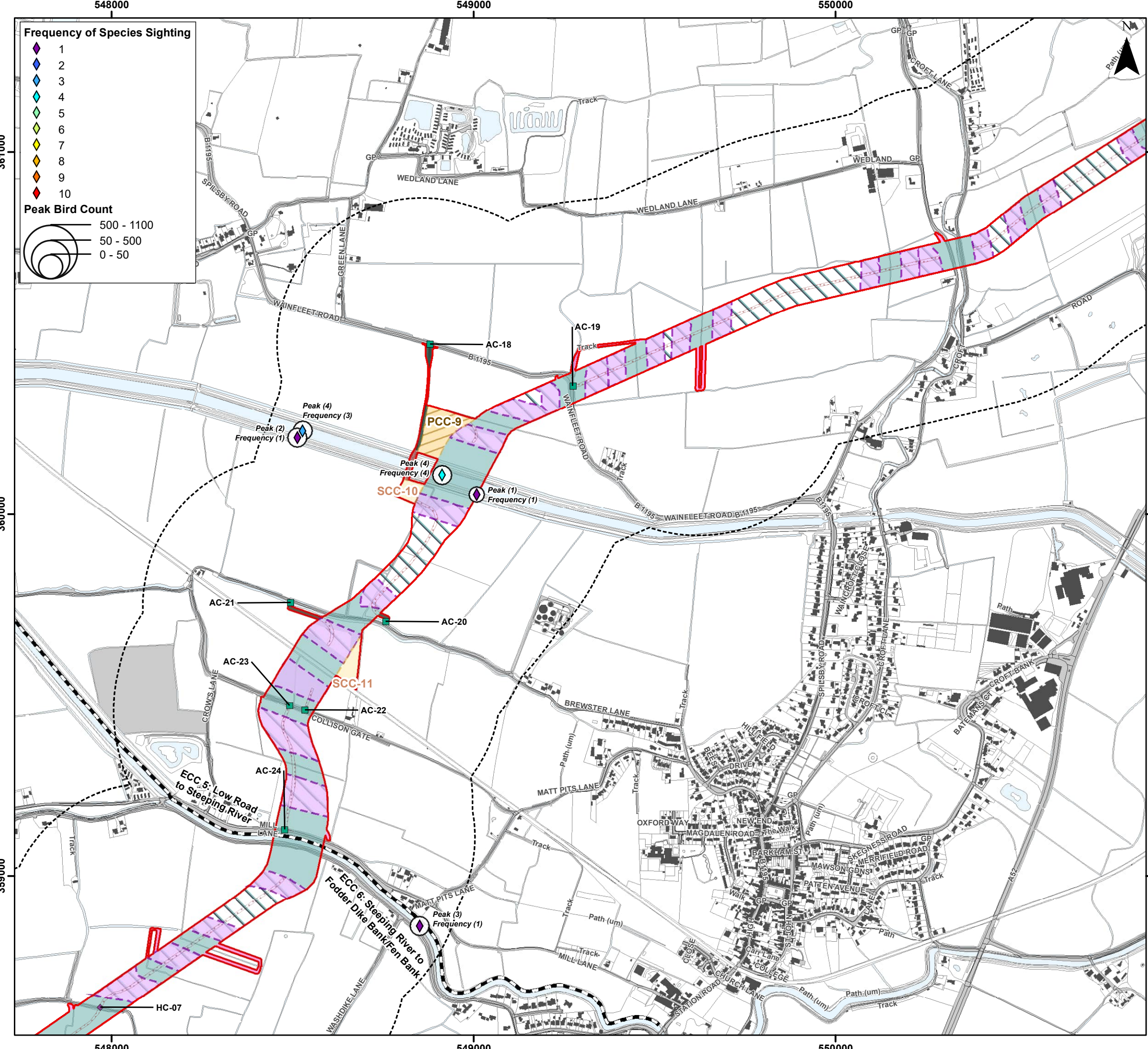

Legend

- Order Limits
- Construction Access Location (AC)
- Haul Road Crossing Location (HC)
- Onshore Segment Break
- Onshore Export Cable Corridor (ECC) - Trenchless
- Onshore Export Cable Corridor (ECC) - Open Cut or Trenchless
- Primary Construction Compound
- Secondary Construction Compound
- Cable Installation Compound
- Temporary Access Track
- Indicative Haul Road
- Construction Access Track / Potential Bridge Reinforcement
- Enabling Access Track
- Order Limits 400 m Buffer - Winter Bird Core Survey Area



Coordinate System: British National Grid

0 0.25 0.5 km

Scale: 1:10,000

A3 Page Size

Environment Statement

ECC Winter Bird Survey Results - Cormorant

Figure 22.3.40.3



OUTER DOWSING
OFFSHORE WIND



SLR

Date: 05/03/2024
Produced By: CLN
Revision: 0.1

© Crown copyright [and database rights] (2024)
0100031673

Document Path: P:\05356 - Gobe Consultants Ltd\00012 GTR4 Outer Dowsing\GIS\DWG\Wing\2023_09 Environmental Statement\Orithology\TA\TA 3.22.2 Wintering Birds\05356_00012_0867_0 Wintering Birds ECC Comorant.mxd

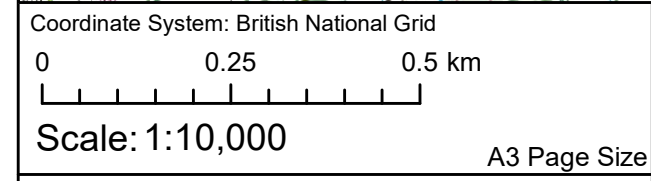
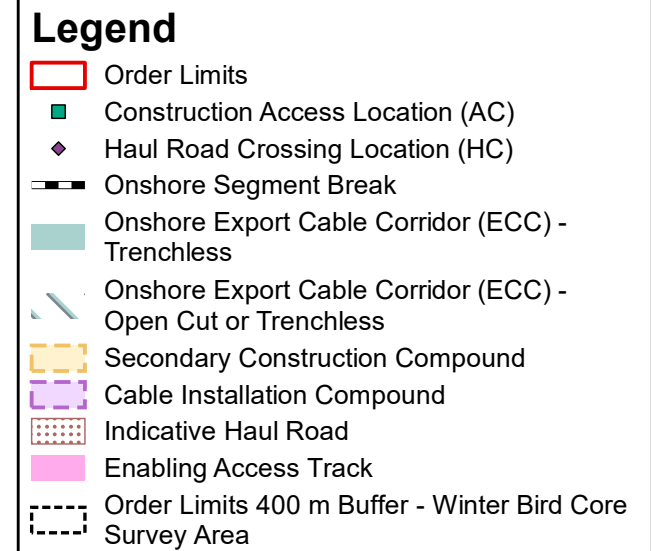
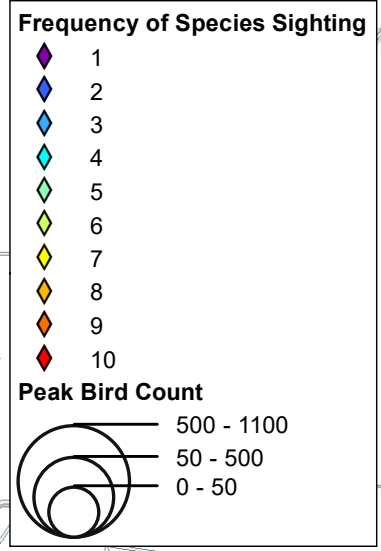
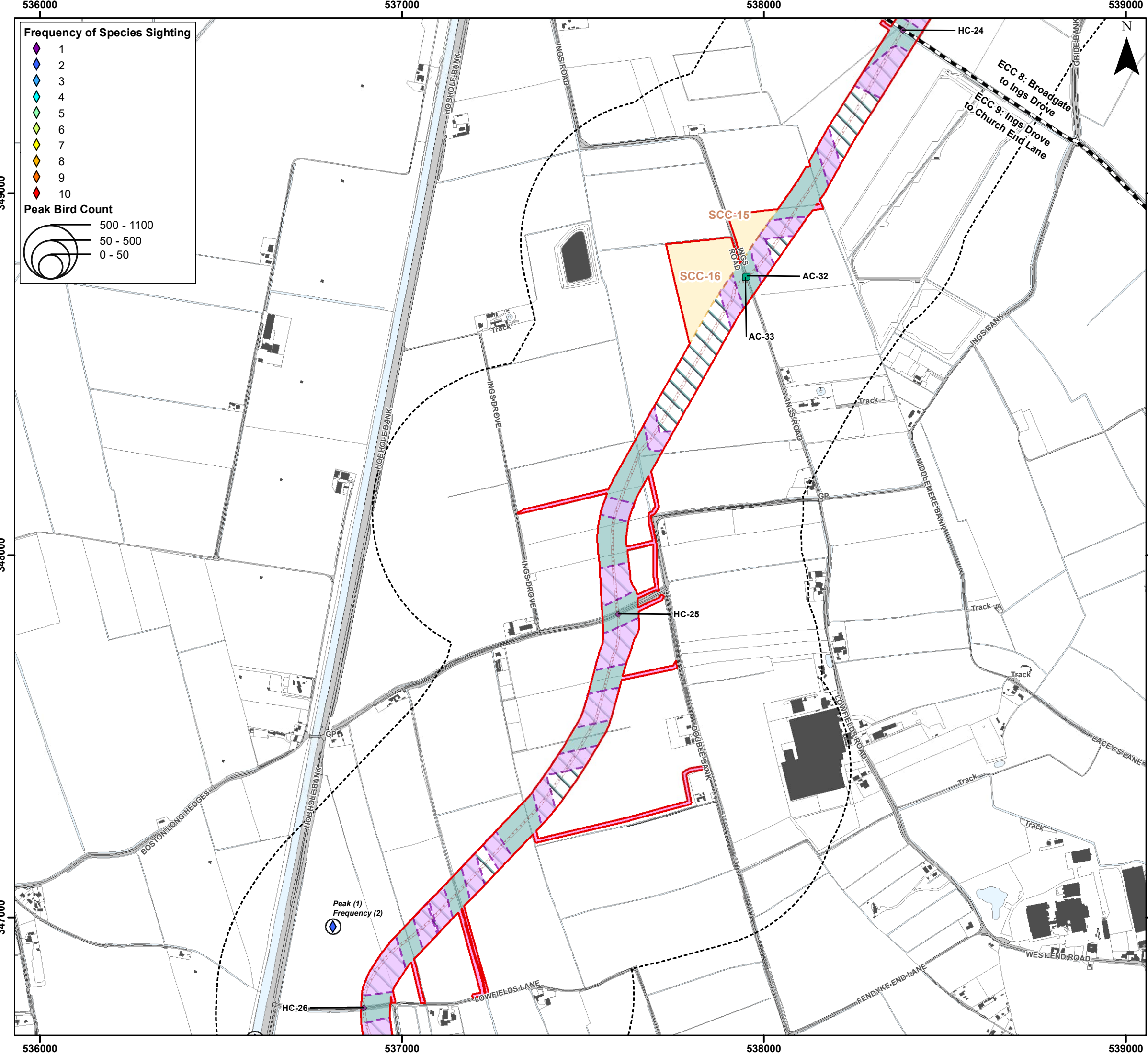

Environment Statement

ECC Winter Bird Survey Results - Cormorant

Figure 22.3.40.4



Document Path: P:\05356 - Gobe Consultants Ltd\00012 GTR4 Outer Dowsing\Tech\GIS\DWG\Wing\2023_09 Environmental Statement\Orthology\TA\TA 3.22.2 Wintering Birds\05356_00012_0867_0 Wintering Birds ECC Comportant.mxd

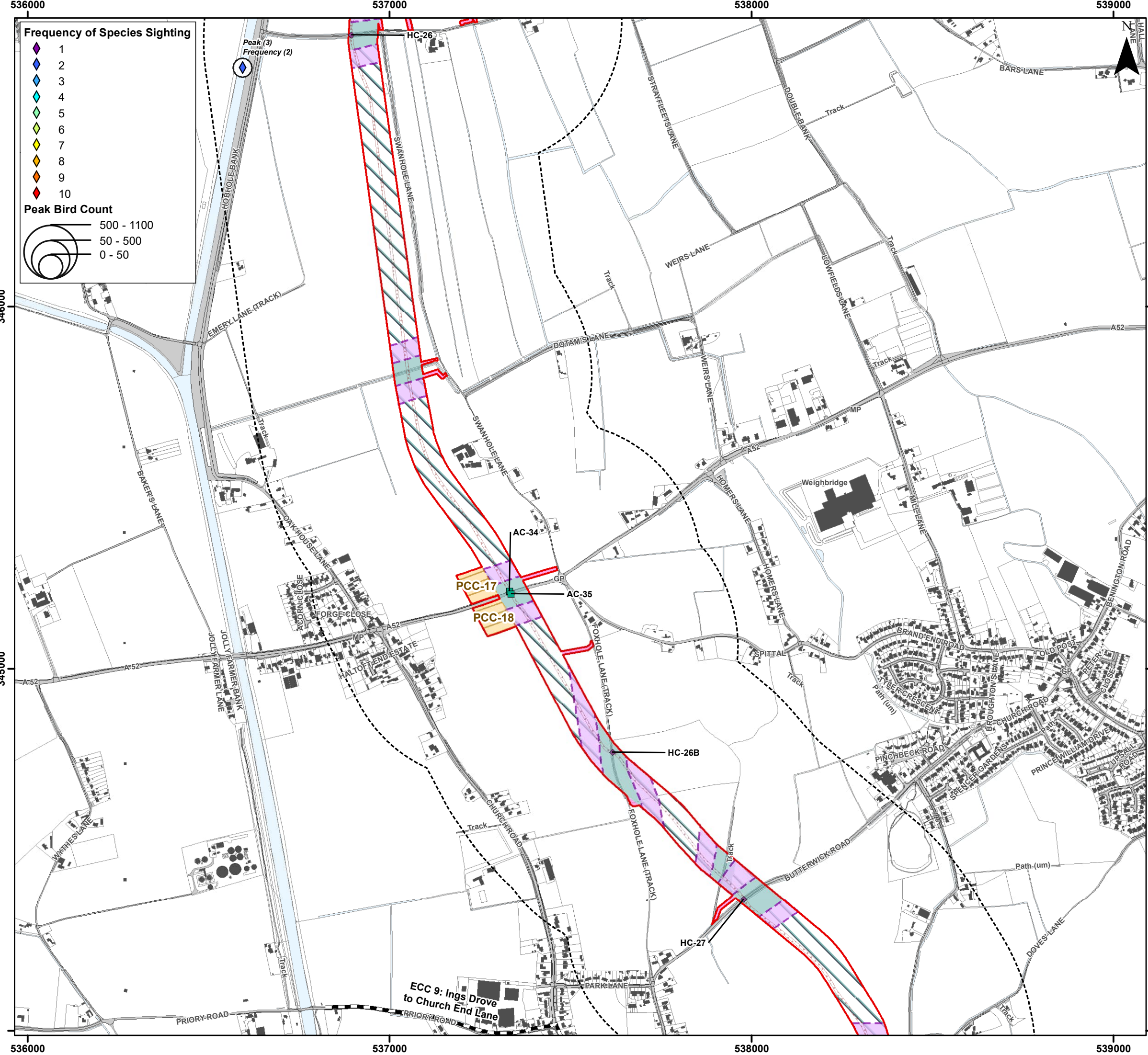

Frequency of Species Sighting

- 1 (Purple diamond)
- 2 (Blue diamond)
- 3 (Light Blue diamond)
- 4 (Cyan diamond)
- 5 (Green diamond)
- 6 (Yellow-Green diamond)
- 7 (Yellow diamond)
- 8 (Orange diamond)
- 9 (Red-Orange diamond)
- 10 (Red diamond)

Peak Bird Count

- 500 - 1100 (Large circle)
- 50 - 500 (Medium circle)
- 0 - 50 (Small circle)

Legend

- Order Limits (Red outline)
- Construction Access Location (AC) (Green square)
- Haul Road Crossing Location (HC) (Purple diamond)
- Onshore Segment Break (Black dashed line)
- Onshore Export Cable Corridor (ECC) - Trenchless (Light green shaded area)
- Onshore Export Cable Corridor (ECC) - Open Cut or Trenchless (Light blue shaded area)
- Primary Construction Compound (Yellow shaded area)
- Cable Installation Compound (Purple shaded area)
- Indicative Haul Road (Red dashed line)
- Enabling Access Track (Pink shaded area)
- Order Limits 400 m Buffer - Winter Bird Core Survey Area (Black dashed line)



Coordinate System: British National Grid
 0 0.25 0.5 km
 Scale: 1:10,000
 A3 Page Size

Environment Statement
 ECC Winter Bird Survey Results - Cormorant
 Figure 22.3.40.5



Date: 05/03/2024
 Produced By: CLN
 Revision: 0.1

SLR

© Crown copyright [and database rights] (2024)
 0100031673

Document Path: P:\05356 - Gobe Consultants Ltd\00012 GTR4 Outer Dowsing\Tech\GIS\DWG\Wing\2023_09 Environmental Statement\Ordnance\TA\TA 3.22.2 Wintering Birds\05356_0012_0867_0 Wintering Birds ECC Comorant.mxd

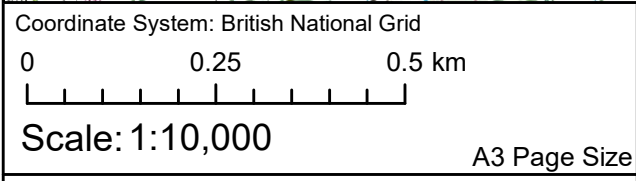
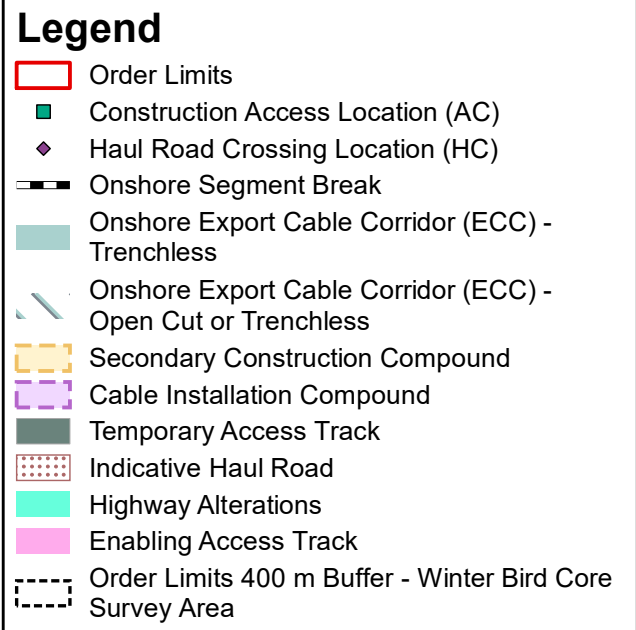
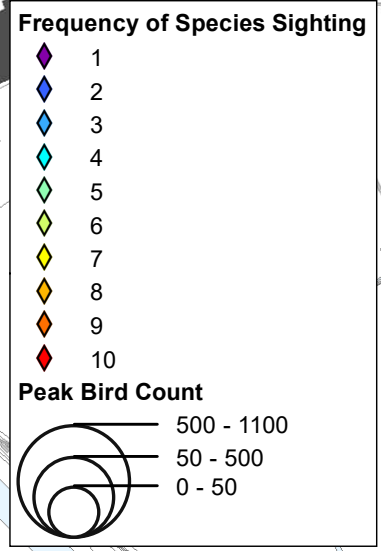
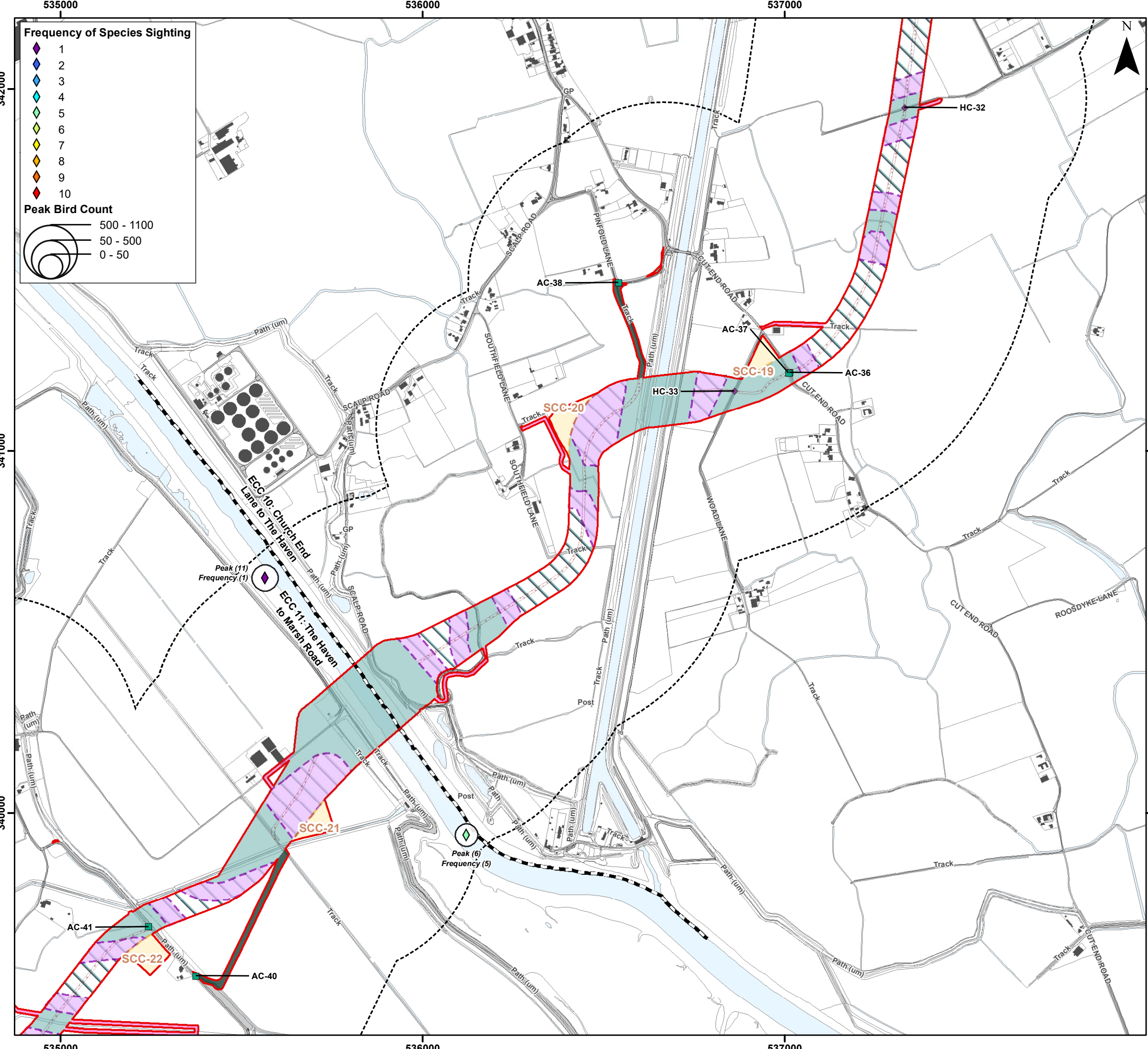

Environment Statement

ECC Winter Bird Survey Results - Cormorant

Figure 22.3.40.6



Document Path: I:\05356 - Gobe Consultants Ltd\00012 GTR4 Outer Dowsing\Tech\GIS\DWG\Wing\2023_09 Environmental Statement\Orithology\TA\TA 3.22.2 Wintering Birds\05356_00012_0867_0 Wintering Birds ECC Comorant.mxd

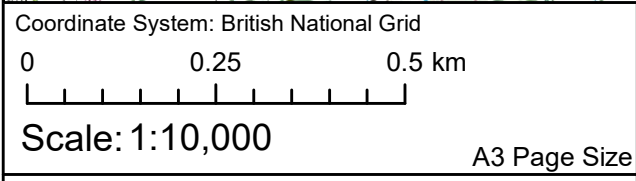
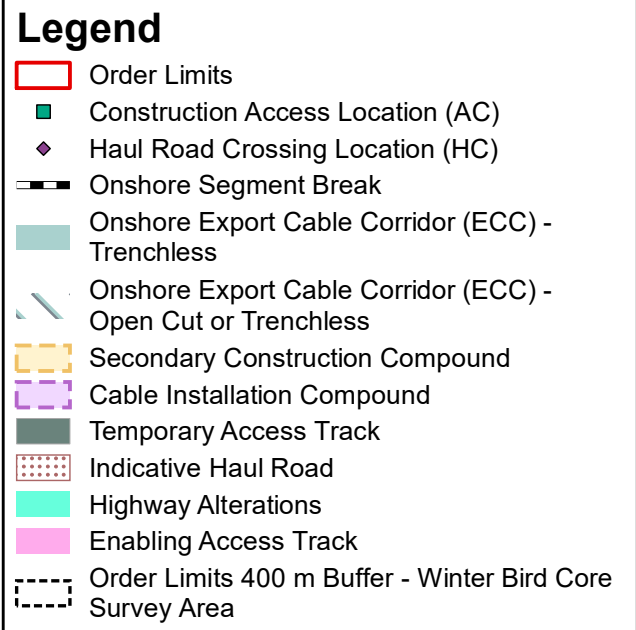
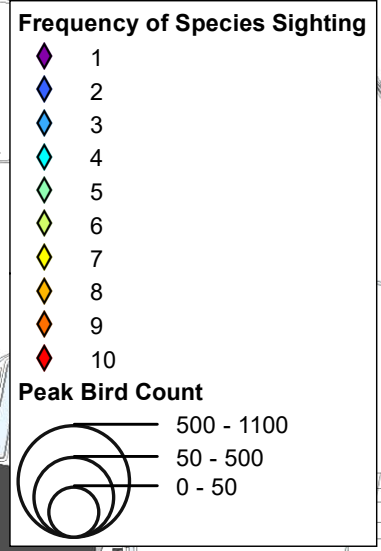
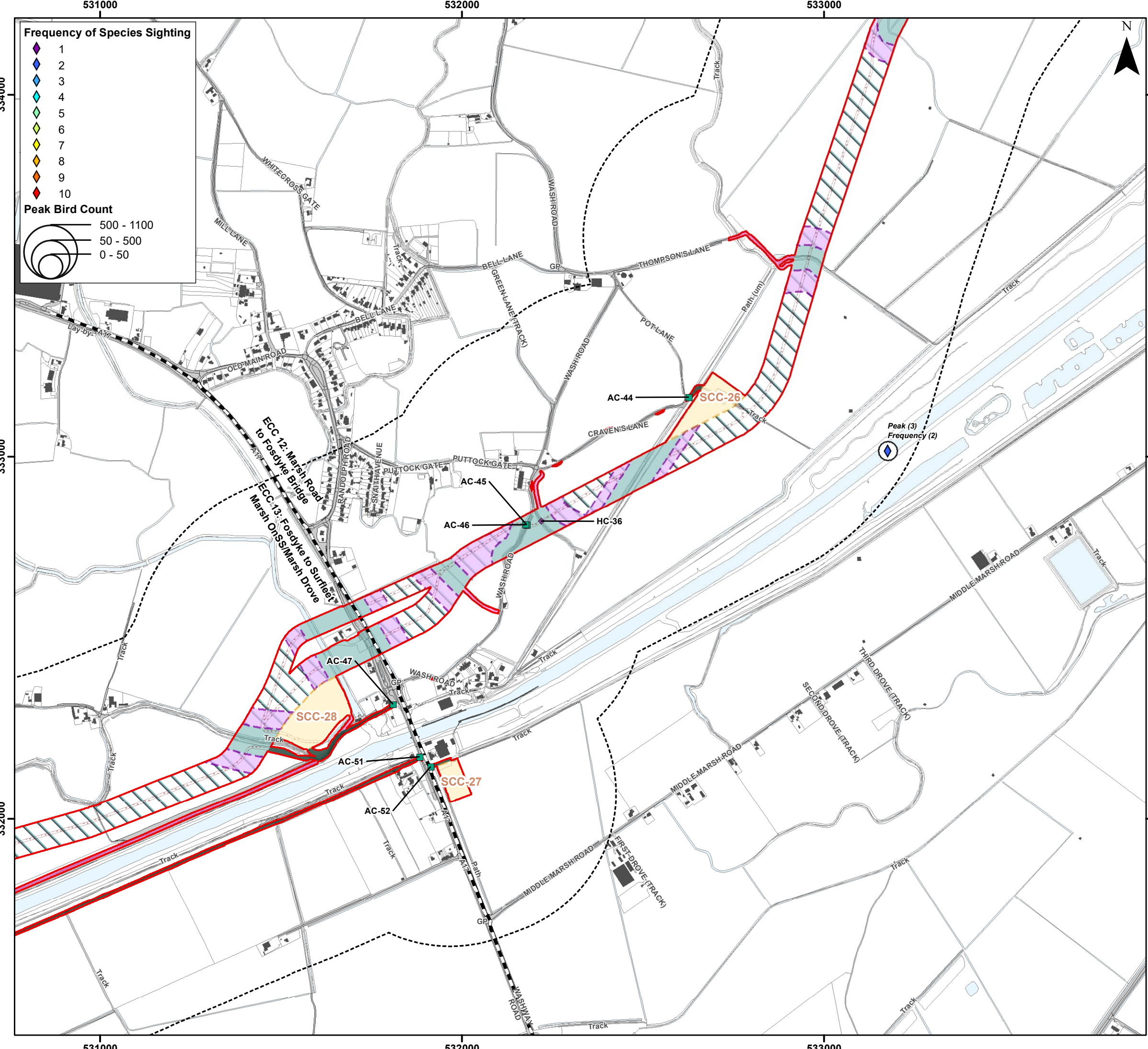

Environment Statement

ECC Winter Bird Survey Results - Cormorant

Figure 22.3.40.7



Document Path: I:\05356 - Gobe Consultants Ltd\0012 GTR4 Outer Dowsing\TechGIS\DWG\Wing\2023_09 Environmental Statement\Orithology\TA\TA 3.22.2 Wintering Birds\05356_0012_0867_0 Wintering Birds ECC Comorant.mxd

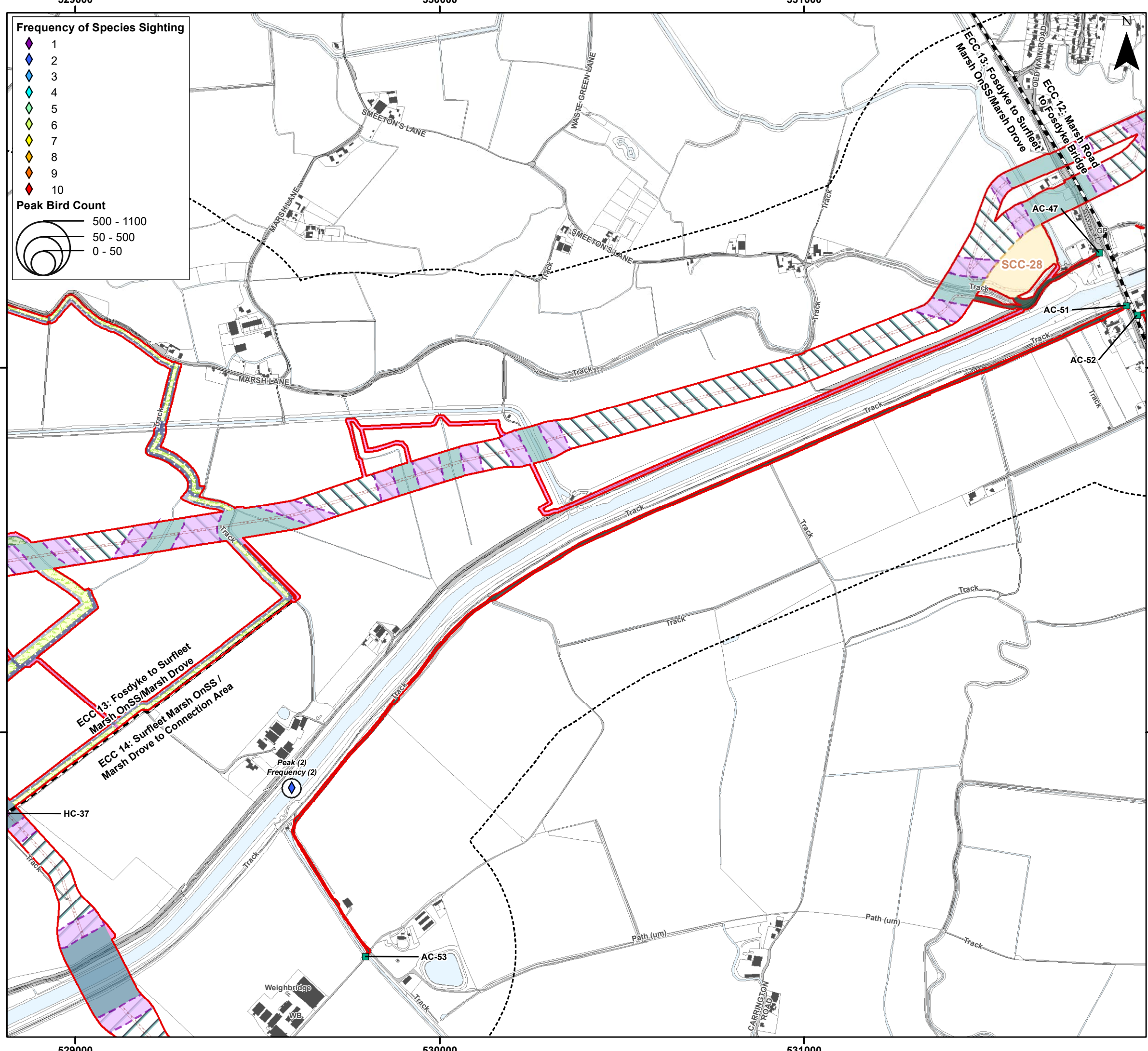

- ### Legend
- Order Limits
 - Construction Access Location (AC)
 - Haul Road Crossing Location (HC)
 - Onshore Segment Break
 - Onshore Export Cable Corridor (ECC) - Trenchless
 - Onshore Export Cable Corridor (ECC) - Open Cut or Trenchless
 - 400kV Underground Cable Corridor - Trenchless
 - 400kV Underground Cable Corridor - Open Cut or Trenchless
 - Secondary Construction Compound
 - Cable Installation Compound
 - Temporary Access Track
 - Indicative Haul Road
 - Highway Alterations
 - Maximum Extent of On-site Mitigation Planting
 - Maximum Extent of Off-site Mitigation Planting
 - Onshore Drainage
 - Onshore Drainage and Enabling Access Track
 - Enabling Access Track
 - Order Limits 400 m Buffer - Winter Bird Core Survey Area



Coordinate System: British National Grid
 0 0.25 0.5 km
 Scale: 1:10,000
 A3 Page Size

Environment Statement
 ECC Winter Bird Survey Results - Cormorant
 Figure 22.3.40.8



OUTER DOWSING
OFFSHORE WIND



SLR

Date: 05/03/2024
 Produced By: CLN
 Revision: 0.1

© Crown copyright [and database rights] (2024)
0100031673

Document Path: P:\05356 - Gobe Consultants Ltd\00012 GTR4 Outer Dowsing\GIS\DWG\Wing\2023 08 Environmental Statement\Ordnance\TA\TA 3.22.2 Wintering Birds\05356 00012.0867.0 Wintering Birds ECC Comorant.mxd

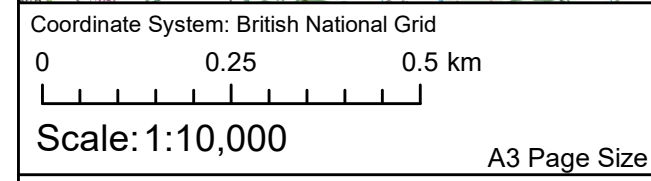
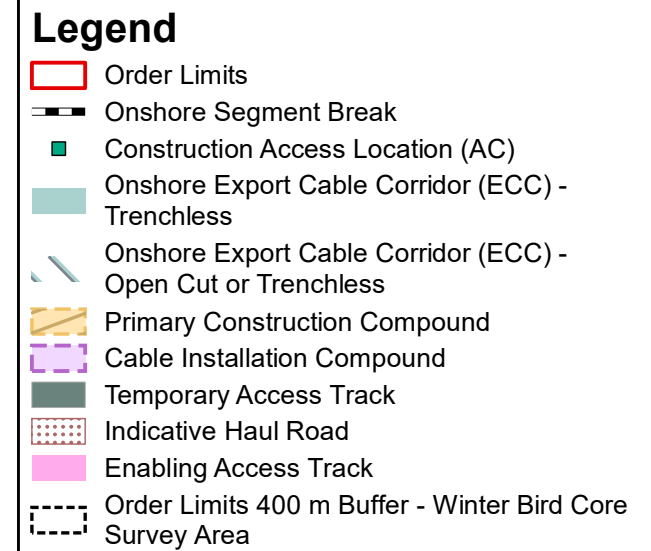
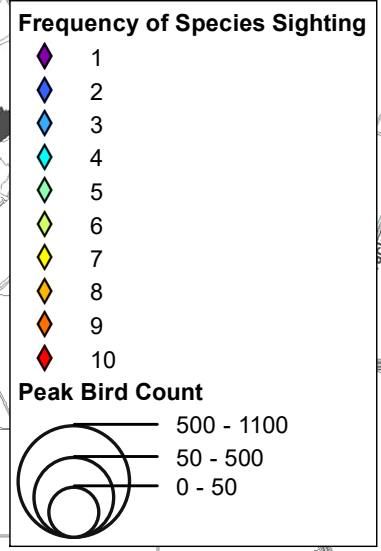
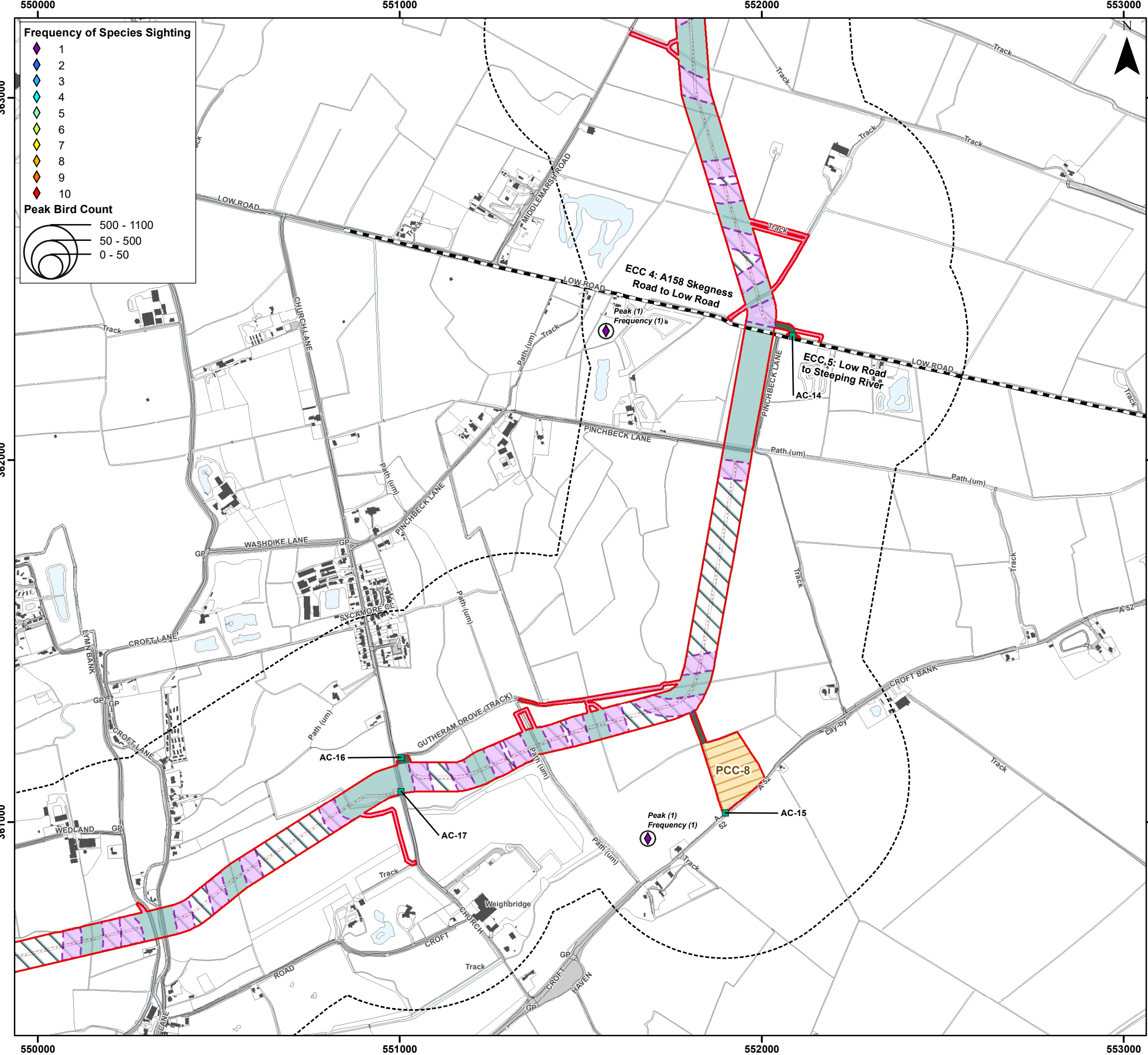

Environment Statement

ECC Winter Bird Survey Results - Sparrowhawk

Figure 22.3.41.1



Document Path: P:\05356 - Gobe Consultants Ltd\00012 GTR4 Outer Dowsing\Tech\GIS\DWgs\Wing\2023_08 Environmental Statement\Orithology\TA\TA_3.22.2 Wintering Birds\05356_00012_0909_0 Wintering Birds ECC Sparrowhawk.rxd

548000

549000

550000

Frequency of Species Sighting

- 1
- 2
- 3
- 4
- 5
- 6
- 7
- 8
- 9
- 10

Peak Bird Count

- 500 - 1100
- 50 - 500
- 0 - 50

Legend

- Order Limits
- Onshore Segment Break
- Construction Access Location (AC)
- Haul Road Crossing Location (HC)
- Onshore Export Cable Corridor (ECC) - Trenchless
- Onshore Export Cable Corridor (ECC) - Open Cut or Trenchless
- Primary Construction Compound
- Secondary Construction Compound
- Cable Installation Compound
- Temporary Access Track
- Indicative Haul Road
- Construction Access Track / Potential Bridge Reinforcement
- Enabling Access Track
- Order Limits 400 m Buffer - Winter Bird Core Survey Area

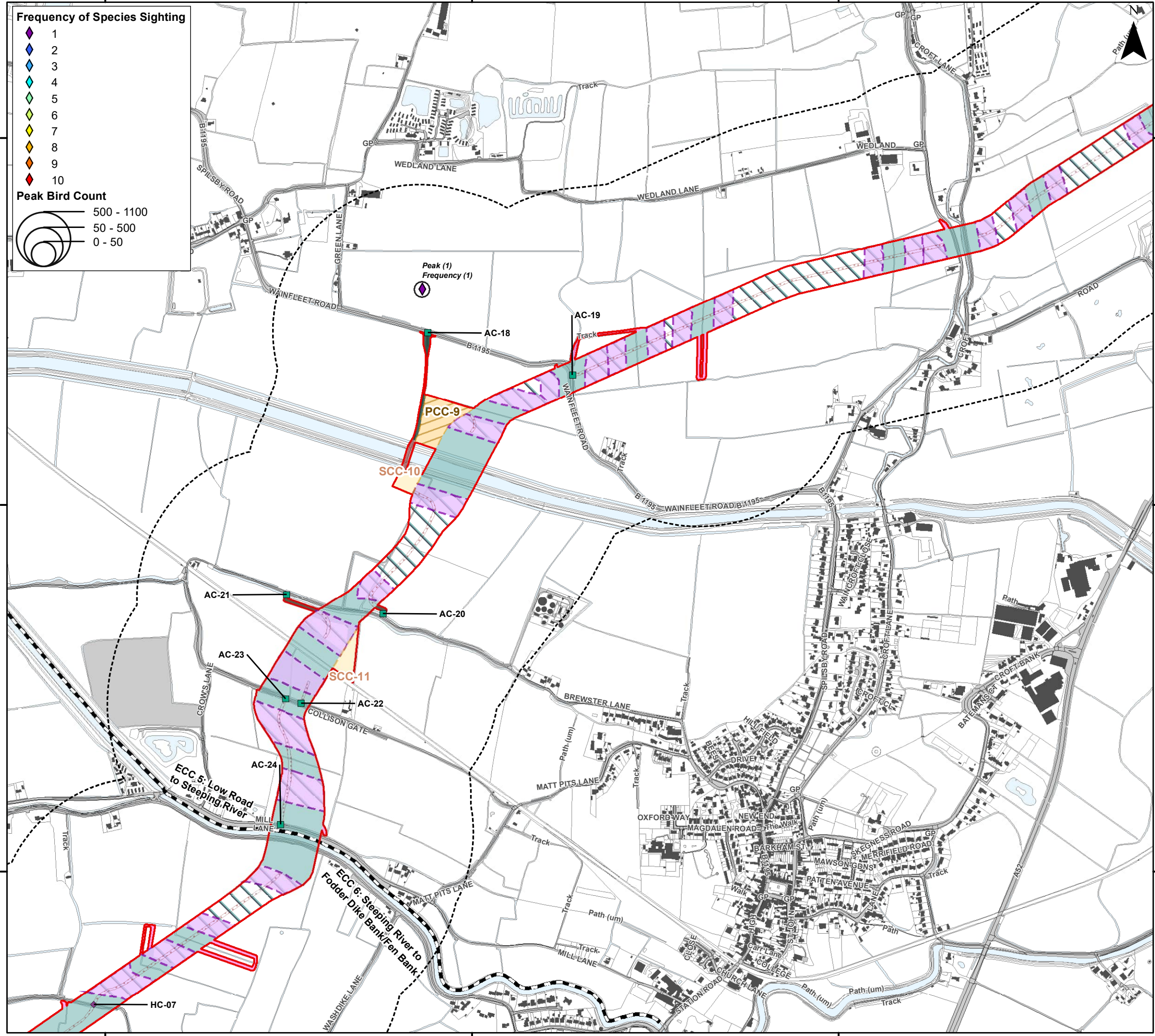

Coordinate System: British National Grid

0 0.25 0.5 km

Scale: 1:10,000

A3 Page Size

Environment Statement

ECC Winter Bird Survey Results - Sparrowhawk

Figure 22.3.41.2



Date: 05/03/2024
 Produced By: CLN
 Revision: 0.1

SLR

© Crown copyright [and database rights] (2024)
 0100031673

Document Path: I:\05356 - Gobe Consultants Ltd\0012 GTR4 Outer Dowsing\Tech\GIS\DWG\Wing\2023_09 Environmental Statement\Ornithology\TA17A_3.22.2 Wintering Birds\05356_0012_0909_0 Wintering Birds ECC Sparrowhawk.rxd

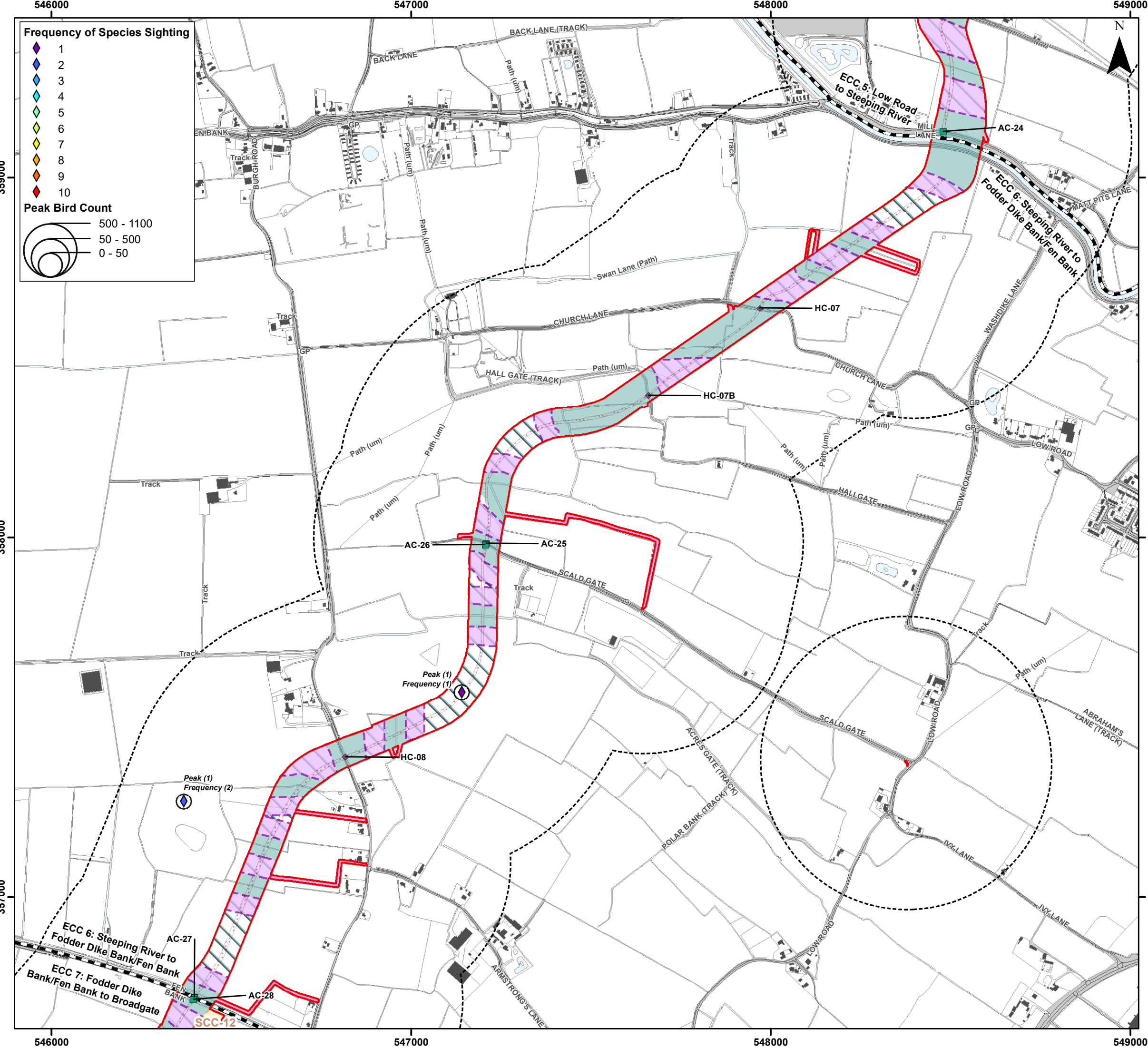

Frequency of Species Sighting

- 1 (Purple diamond)
- 2 (Blue diamond)
- 3 (Light blue diamond)
- 4 (Cyan diamond)
- 5 (Green diamond)
- 6 (Yellow-green diamond)
- 7 (Yellow diamond)
- 8 (Orange diamond)
- 9 (Red-orange diamond)
- 10 (Red diamond)

Peak Bird Count

- 500 - 1100 (Large circle)
- 50 - 500 (Medium circle)
- 0 - 50 (Small circle)

Legend

- Order Limits (Red outline)
- Onshore Segment Break (Dashed black line)
- Construction Access Location (AC) (Green square)
- Haul Road Crossing Location (HC) (Purple diamond)
- Onshore Export Cable Corridor (ECC) - Trenchless (Green shaded area)
- Onshore Export Cable Corridor (ECC) - Open Cut or Trenchless (Light blue shaded area)
- Secondary Construction Compound (Yellow shaded area)
- Cable Installation Compound (Purple shaded area)
- Indicative Haul Road (Dotted pattern)
- Highway Alterations (Cyan shaded area)
- Enabling Access Track (Pink shaded area)
- Order Limits 400 m Buffer - Winter Bird Core Survey Area (Dashed black line)



Coordinate System: British National Grid

0 0.25 0.5 km

Scale: 1:10,000

A3 Page Size

Environment Statement

ECC Winter Bird Survey Results - Sparrowhawk

Figure 22.3.41.3



Document Path: P:\05356 - Gobe Consultants Ltd\0012 GTR4 Outer Dowsing\Tech\GIS\DWG\Wing\2023_09 Environmental Statement\Orithology\TA1A_3.22.2 Wintering Birds\05356_0012_0909_0 Wintering Birds ECC Sparrowhawk.rxd

543000

544000

545000

Frequency of Species Sighting

- 1
- 2
- 3
- 4
- 5
- 6
- 7
- 8
- 9
- 10

Peak Bird Count

- 500 - 1100
- 50 - 500
- 0 - 50

Legend

- Order Limits
- Onshore Segment Break
- Haul Road Crossing Location (HC)
- Onshore Export Cable Corridor (ECC) - Trenchless
- Onshore Export Cable Corridor (ECC) - Open Cut or Trenchless
- Secondary Construction Compound
- Cable Installation Compound
- Temporary Access Track
- Indicative Haul Road
- Enabling Access Track
- Order Limits 400 m Buffer - Winter Bird Core Survey Area

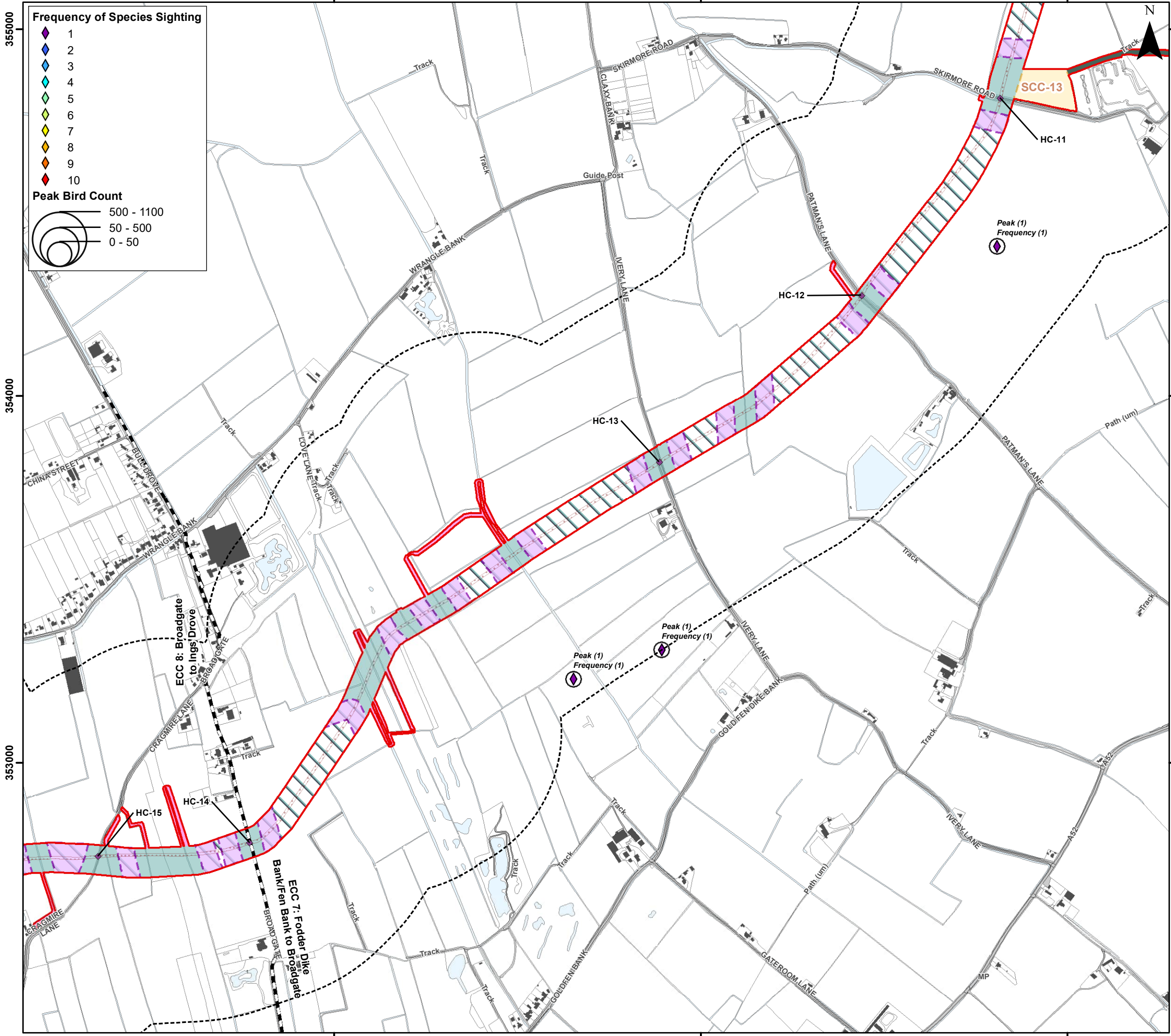

Coordinate System: British National Grid
 0 0.25 0.5 km
 Scale: 1:10,000
 A3 Page Size

Environment Statement
 ECC Winter Bird Survey Results - Sparrowhawk
 Figure 22.3.41.4



Document Path: I:\05356 - Gobe Consultants Ltd\00012 GTR4 Outer Dowsing\Tech\GIS\DWG\Wing\2023_09 Environmental Statement\Orithology\TA1TA_3.22.2 Wintering Birds\05356_00012_0909_0 Wintering Birds ECC Sparrowhawk.rxd

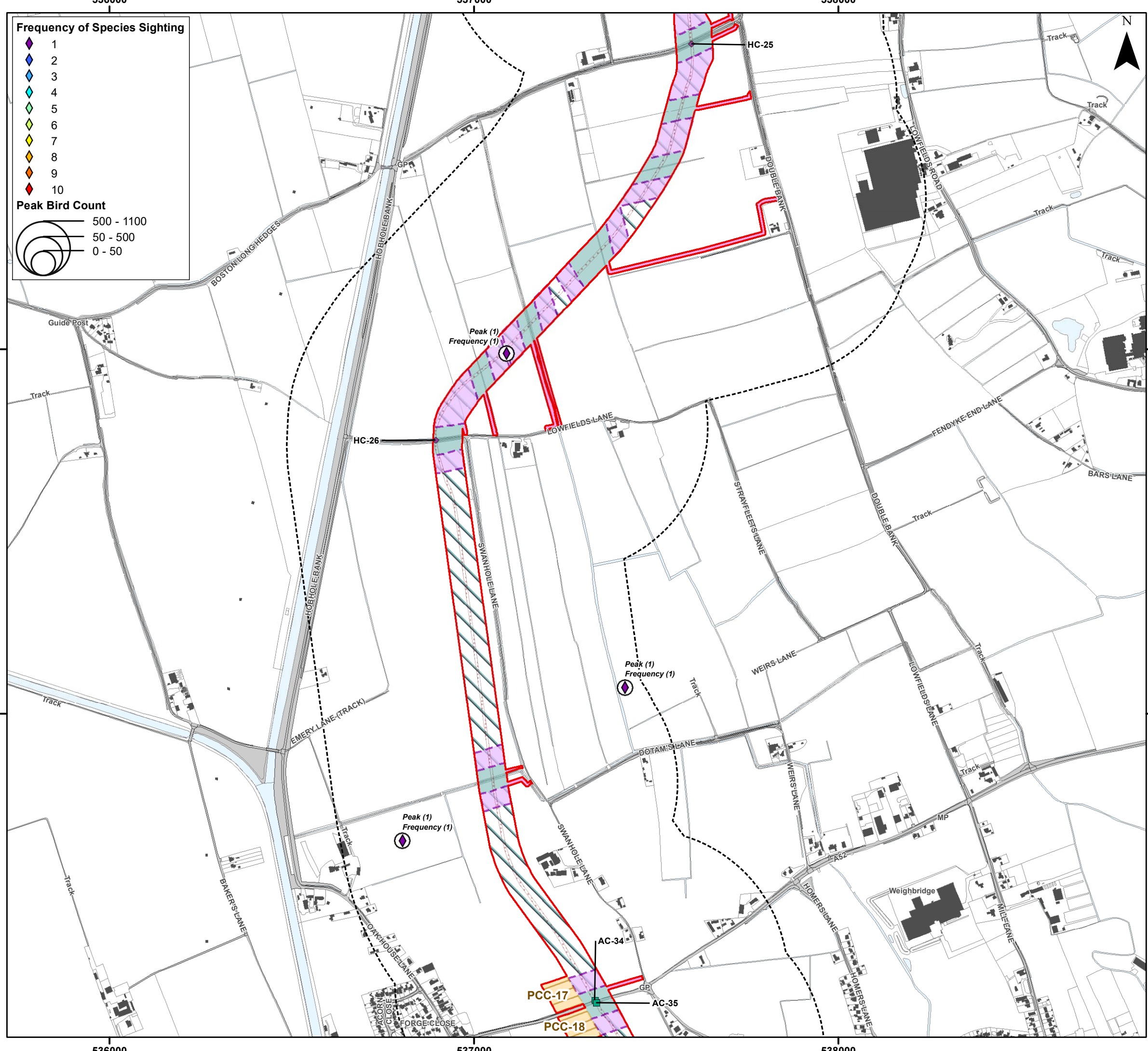

Frequency of Species Sighting

- 1 (Purple diamond)
- 2 (Blue diamond)
- 3 (Light blue diamond)
- 4 (Cyan diamond)
- 5 (Green diamond)
- 6 (Yellow-green diamond)
- 7 (Yellow diamond)
- 8 (Orange diamond)
- 9 (Red-orange diamond)
- 10 (Red diamond)

Peak Bird Count

- 500 - 1100 (Large circle)
- 50 - 500 (Medium circle)
- 0 - 50 (Small circle)

Legend

- Order Limits (Red outline)
- Construction Access Location (AC) (Green square)
- Haul Road Crossing Location (HC) (Purple diamond)
- Onshore Export Cable Corridor (ECC) - Trenchless (Light blue line)
- Onshore Export Cable Corridor (ECC) - Open Cut or Trenchless (Light green line)
- Primary Construction Compound (Yellow rectangle)
- Cable Installation Compound (Purple hatched area)
- Indicative Haul Road (Red hatched area)
- Enabling Access Track (Pink line)
- Order Limits 400 m Buffer - Winter Bird Core Survey Area (Dashed black line)



Coordinate System: British National Grid
 0 0.25 0.5 km
 Scale: 1:10,000
 A3 Page Size

Environment Statement
 ECC Winter Bird Survey Results - Sparrowhawk
 Figure 22.3.41.5



Document Path: P:\05356 - Gobe Consultants Ltd\00012 GTR4 Outer Dowsing\Tech\GIS\DWG\Sparrowhawk\2023_09_Environment\Statement\Orithology\TA\TA_3.22.2_Wintering_Birds\05356_00012_0909_0_Wintering_Birds_ECC_Sparrowhawk.rxd

554000

555000

556000



Frequency of Species Sighting

- 1 (Purple diamond)
- 2 (Blue diamond)
- 3 (Cyan diamond)
- 4 (Light green diamond)
- 5 (Green diamond)
- 6 (Yellow-green diamond)
- 7 (Yellow diamond)
- 8 (Orange diamond)
- 9 (Red-orange diamond)
- 10 (Red diamond)

Peak Bird Count

- 500 - 1100 (Large circle)
- 50 - 500 (Medium circle)
- 0 - 50 (Small circle)

Legend

- Order Limits (Red outline)
- Construction Access Location (AC) (Green square)
- Haul Road Crossing Location (HC) (Purple diamond)
- Landfall Trenchless Works Area (Light blue hatched)
- Transition Joint Bay Area (Brown hatched)
- Onshore Export Cable Corridor (ECC) - Trenchless (Light blue)
- Onshore Export Cable Corridor (ECC) - Open Cut or Trenchless (Light blue with diagonal lines)
- Primary Construction Compound (Orange hatched)
- Cable Installation Compound (Purple hatched)
- Permanent Access Track (Pink hatched)
- Temporary Access Track (Green hatched)
- Indicative Haul Road (Red dotted line)
- Temporary Construction Compound (Laydown Area) (Green cross-hatched)
- Enabling Access Track (Pink solid)
- Order Limits 400 m Buffer - Winter Bird Core Survey Area (Dashed black line)

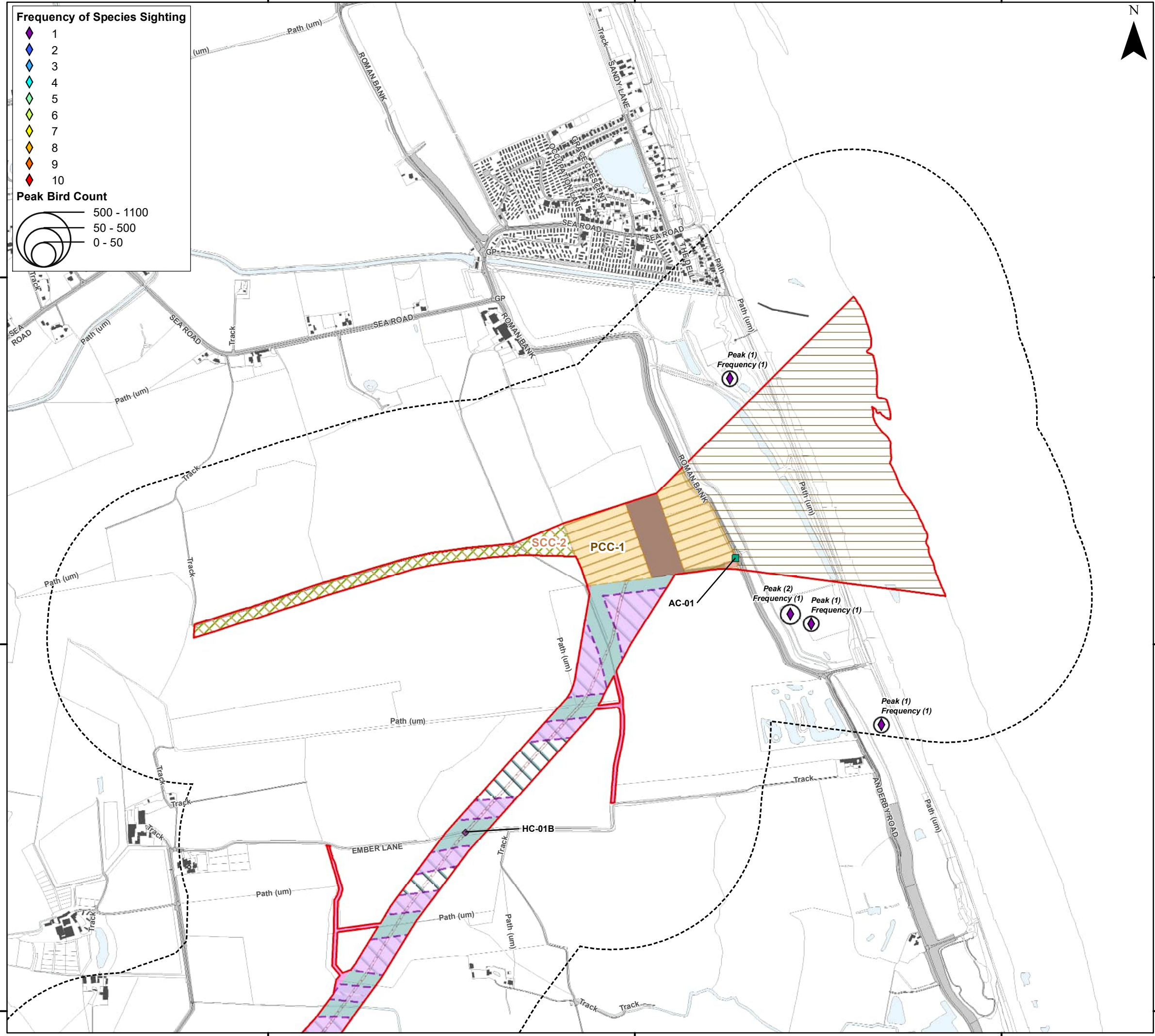

Coordinate System: British National Grid
 0 0.25 0.5 km
 Scale: 1:10,000
 A3 Page Size

Environment Statement
 ECC Winter Bird Survey Results -
 Marsh Harrier
 Figure 22.3.42.1

OUTER DOWSING
OFFSHORE WIND

Date: 05/03/2024
 Produced By: CLN
 Revision: 0.1

SLR

© Crown copyright [and database rights] (2024)
 0100031673

Document Path: P:\05356 - Gobe Consultants Ltd\00012 GTR Outer Dowsing\Tech\GIS\DWG\Wing\2023_09 Environmental Statement\Orithology\TA\TA 3.22.2 Wintering Birds\05356_00012_0894_0 Wintering Birds ECC Marsh Harrier.mxd

552000

553000

554000



Frequency of Species Sighting

- 1
- 2
- 3
- 4
- 5
- 6
- 7
- 8
- 9
- 10

Peak Bird Count

- 500 - 1100
- 50 - 500
- 0 - 50

Legend

- Order Limits
- Onshore Segment Break
- Construction Access Location (AC)
- Haul Road Crossing Location (HC)
- Onshore Export Cable Corridor (ECC) - Trenchless
- Onshore Export Cable Corridor (ECC) - Open Cut or Trenchless
- Secondary Construction Compound
- Cable Installation Compound
- Temporary Access Track
- Indicative Haul Road
- Enabling Access Track
- Order Limits 400 m Buffer - Winter Bird Core Survey Area

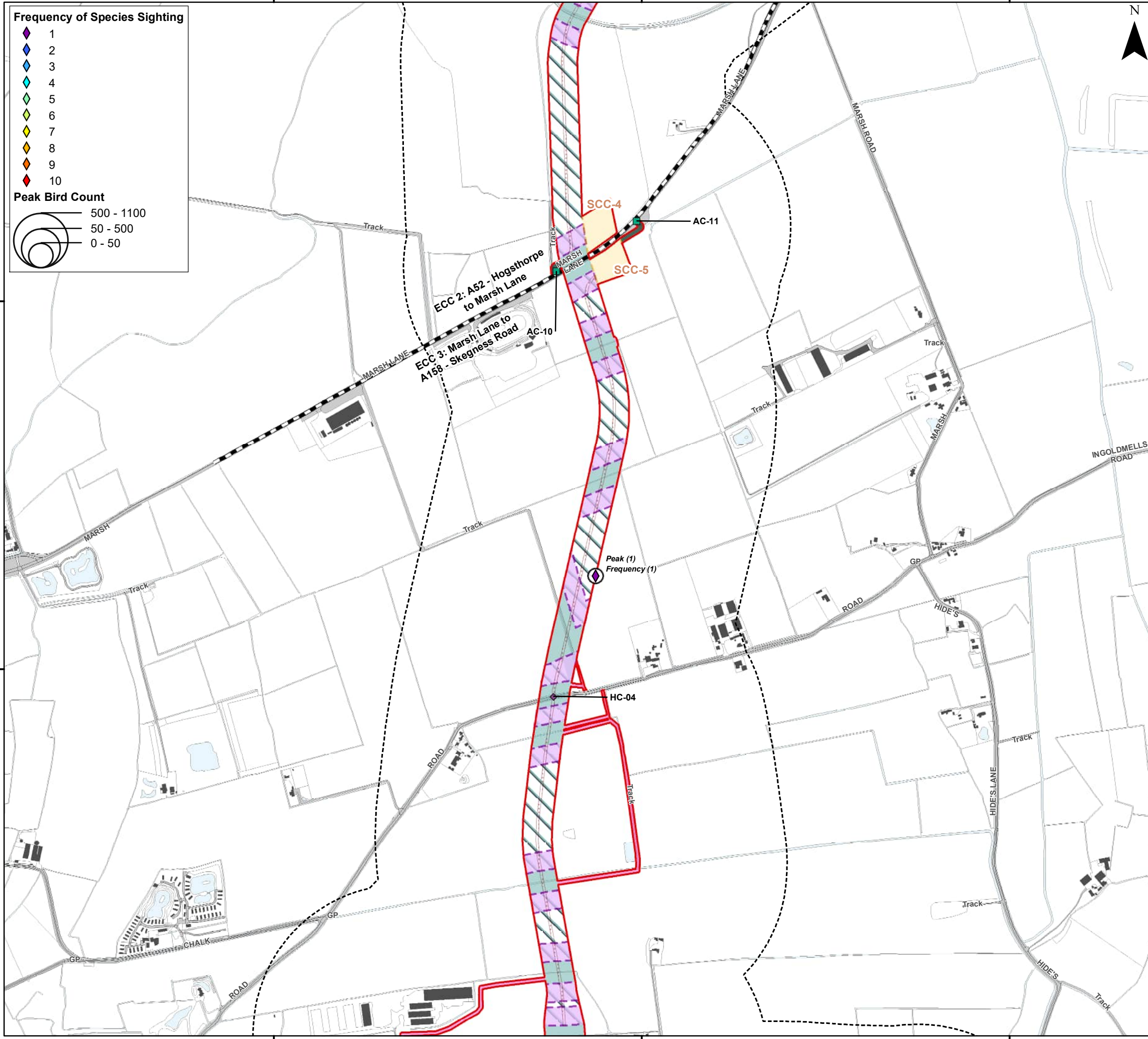

Coordinate System: British National Grid
 0 0.25 0.5 km
 Scale: 1:10,000
 A3 Page Size

Environment Statement
 ECC Winter Bird Survey Results - Marsh Harrier
 Figure 22.3.42.2



Document Path: F:\05356 - Gobe Consultants Ltd\00012 GTR Outer Dowsing\Tech\GIS\DWG\Wing\2023_09 Environmental Statement\Ornithology\TA17A 3.22.2 Wintering Birds\05356_00012_0894_0 Wintering Birds ECC Marsh Harrier.mxd

368000

368000

367000

367000

552000

553000

554000

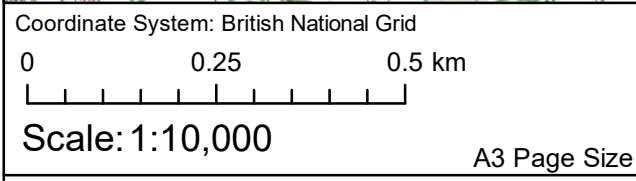
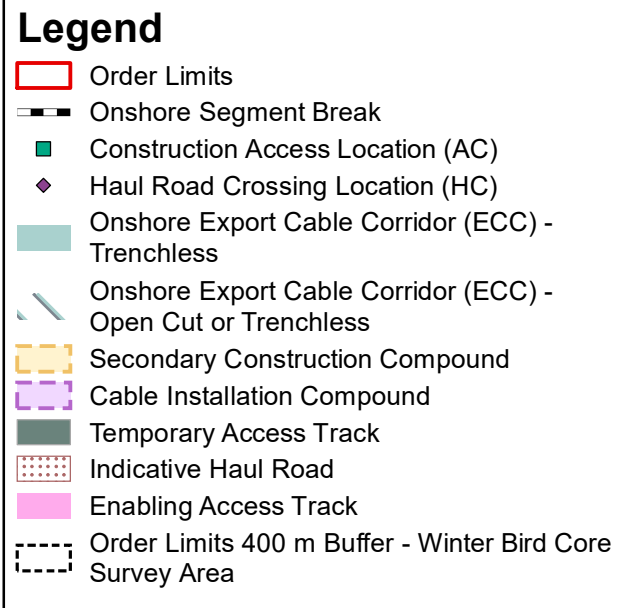
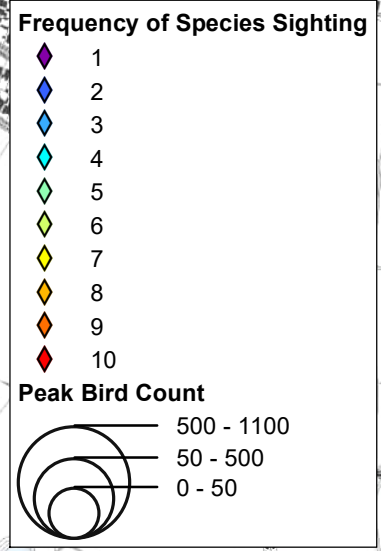
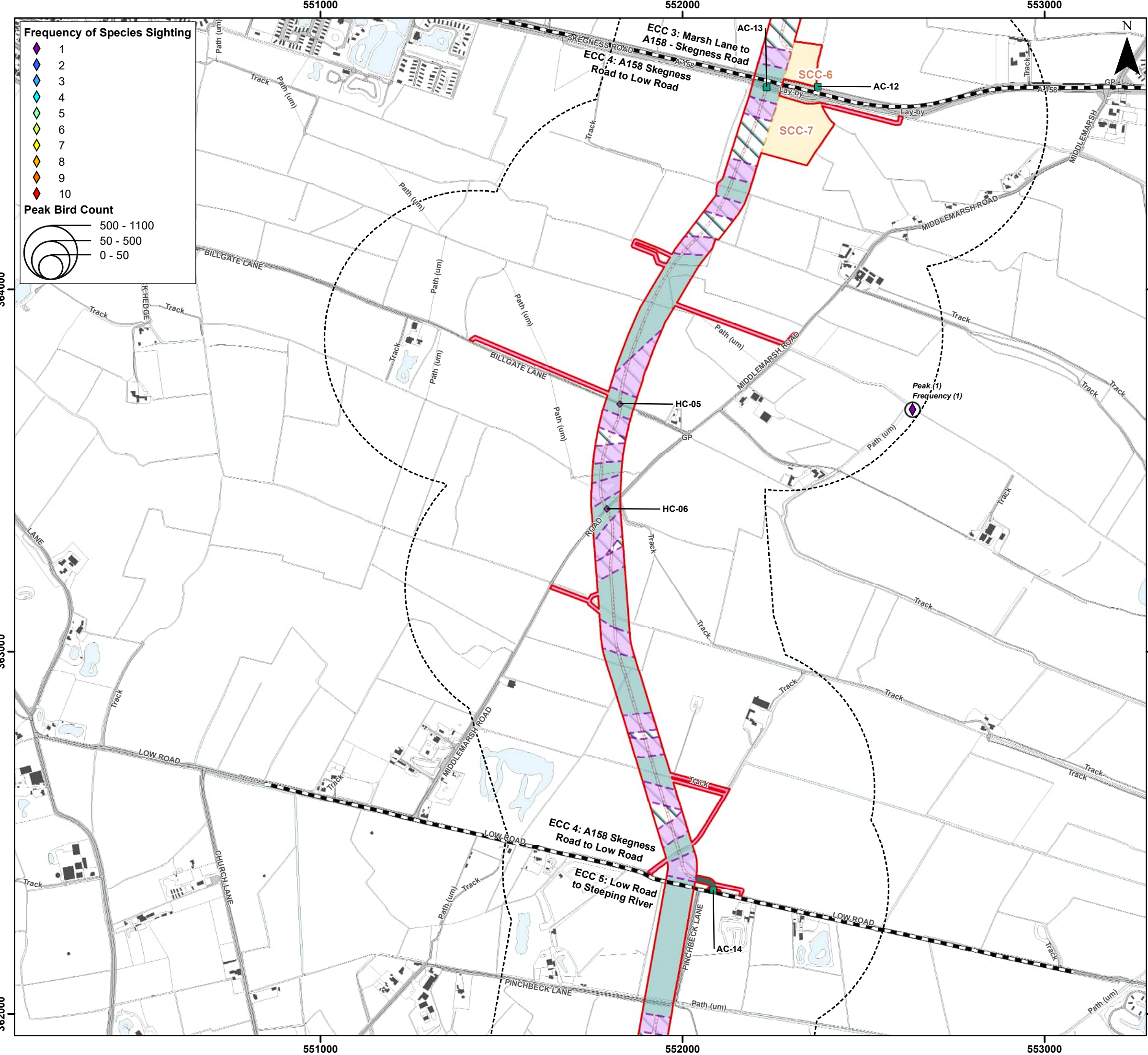

Environment Statement

ECC Winter Bird Survey Results - Marsh Harrier

Figure 22.3.42.3



Document Path: P:\05356 - Gobe Consultants Ltd\0012 GTR4 Outer Dowsing\Tech\GIS\DWG\Wing\2023_09 Environmental Statement\Ornithology\DATA 3.22.2 Wintering Birds\05356_0012_0894_0 Wintering Birds ECC Marsh Harrier.mxd

534000

535000

536000

Frequency of Species Sighting

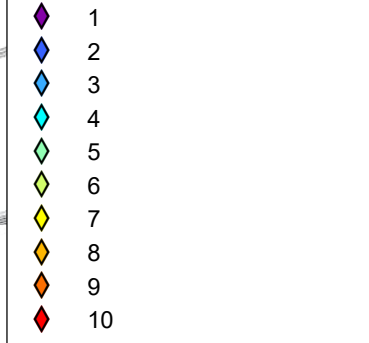

Peak Bird Count

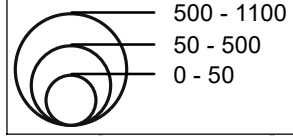

Legend

- Order Limits
- Onshore Segment Break
- Construction Access Location (AC)
- Haul Road Crossing Location (HC)
- Onshore Export Cable Corridor (ECC) - Trenchless
- Onshore Export Cable Corridor (ECC) - Open Cut or Trenchless
- Secondary Construction Compound
- Cable Installation Compound
- Temporary Access Track
- Indicative Haul Road
- Highway Alterations
- Enabling Access Track
- Order Limits 400 m Buffer - Winter Bird Core Survey Area

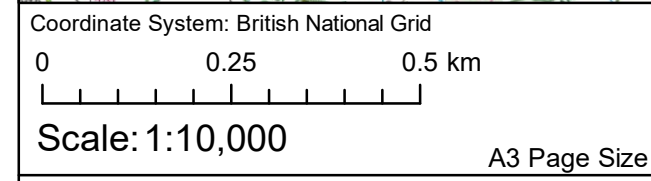
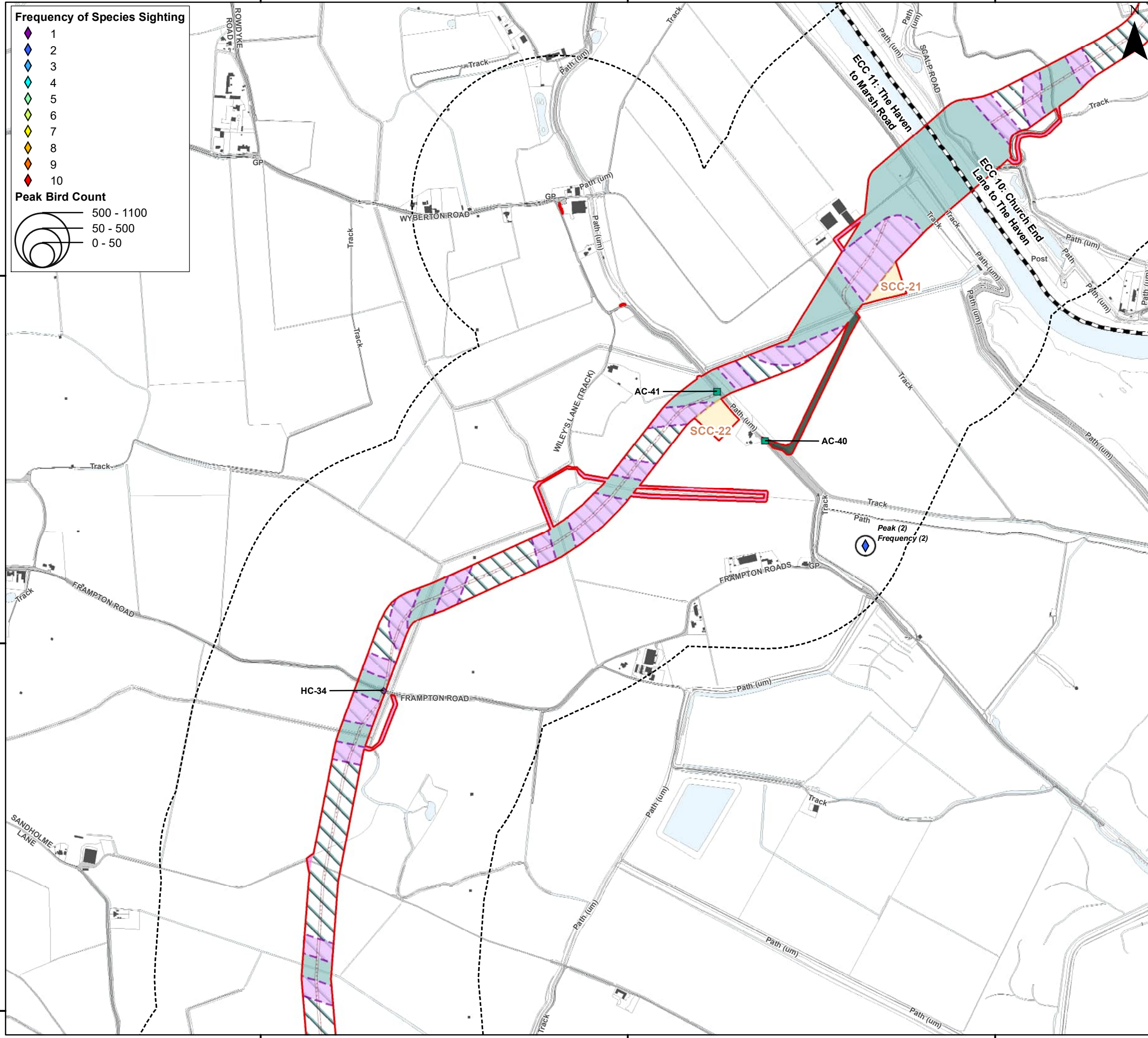

Environment Statement

ECC Winter Bird Survey Results - Marsh Harrier

Figure 22.3.42.4



Document Path: P:\05356 - Gobe Consultants Ltd\0012 GTR Outer Dowsing\Tech\GIS\DWGS\Wing\2023_09 Environmental Statement\Orithology\TA17A 3.22.2 Wintering Birds\05356_00012_0894_0 Wintering Birds ECC Marsh Harrier.mxd

340000

340000

339000

339000

338000

338000

534000

535000

536000

533000

534000

535000

Frequency of Species Sighting

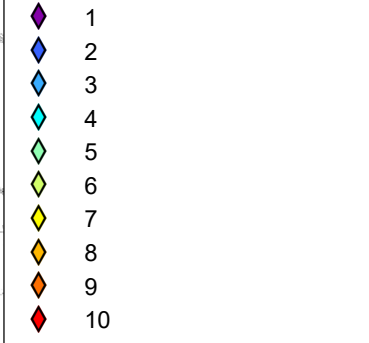

Peak Bird Count

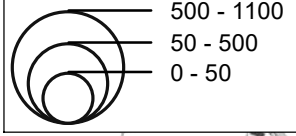

Legend

- Order Limits
- Onshore Segment Break
- Construction Access Location (AC)
- Onshore Export Cable Corridor (ECC) - Trenchless
- Onshore Export Cable Corridor (ECC) - Open Cut or Trenchless
- Secondary Construction Compound
- Cable Installation Compound
- Indicative Haul Road
- Enabling Access Track
- Order Limits 400 m Buffer - Winter Bird Core Survey Area

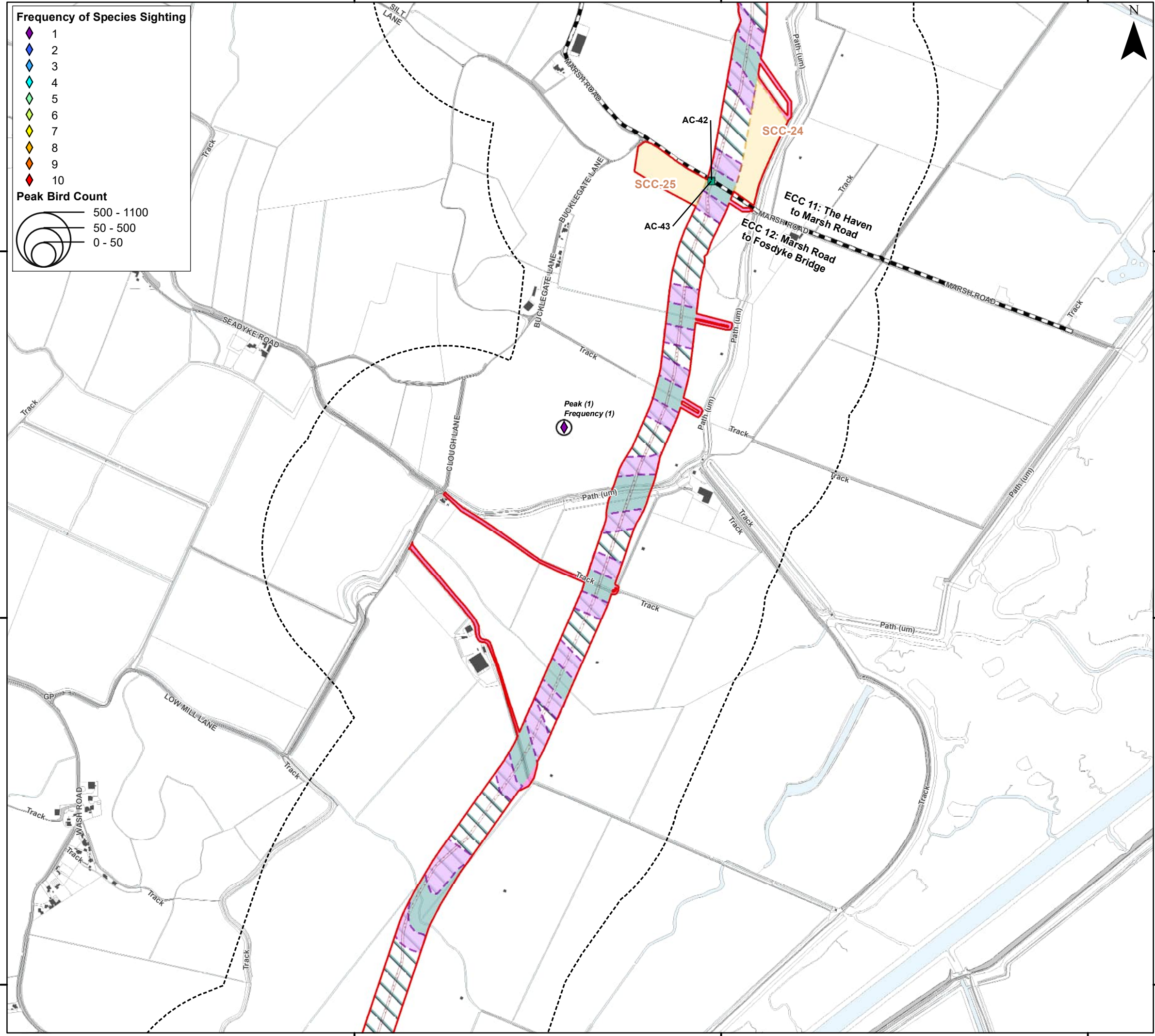

Coordinate System: British National Grid
 0 0.25 0.5 km
 Scale: 1:10,000
 A3 Page Size

Environment Statement
 ECC Winter Bird Survey Results - Marsh Harrier
 Figure 22.3.42.5



Document Path: P:\05356 - Gobe Consultants Ltd\00012 GTR Outer Dowsing\Tech\GIS\DWG\Wing\2023_09 Environmental Statement\Orithology\TA\TA 3.22.2 Wintering Birds\05356_00012_0894_0 Wintering Birds ECC Marsh Harrier.mxd

336000

336000

335000

335000

334000

334000

533000

534000

535000

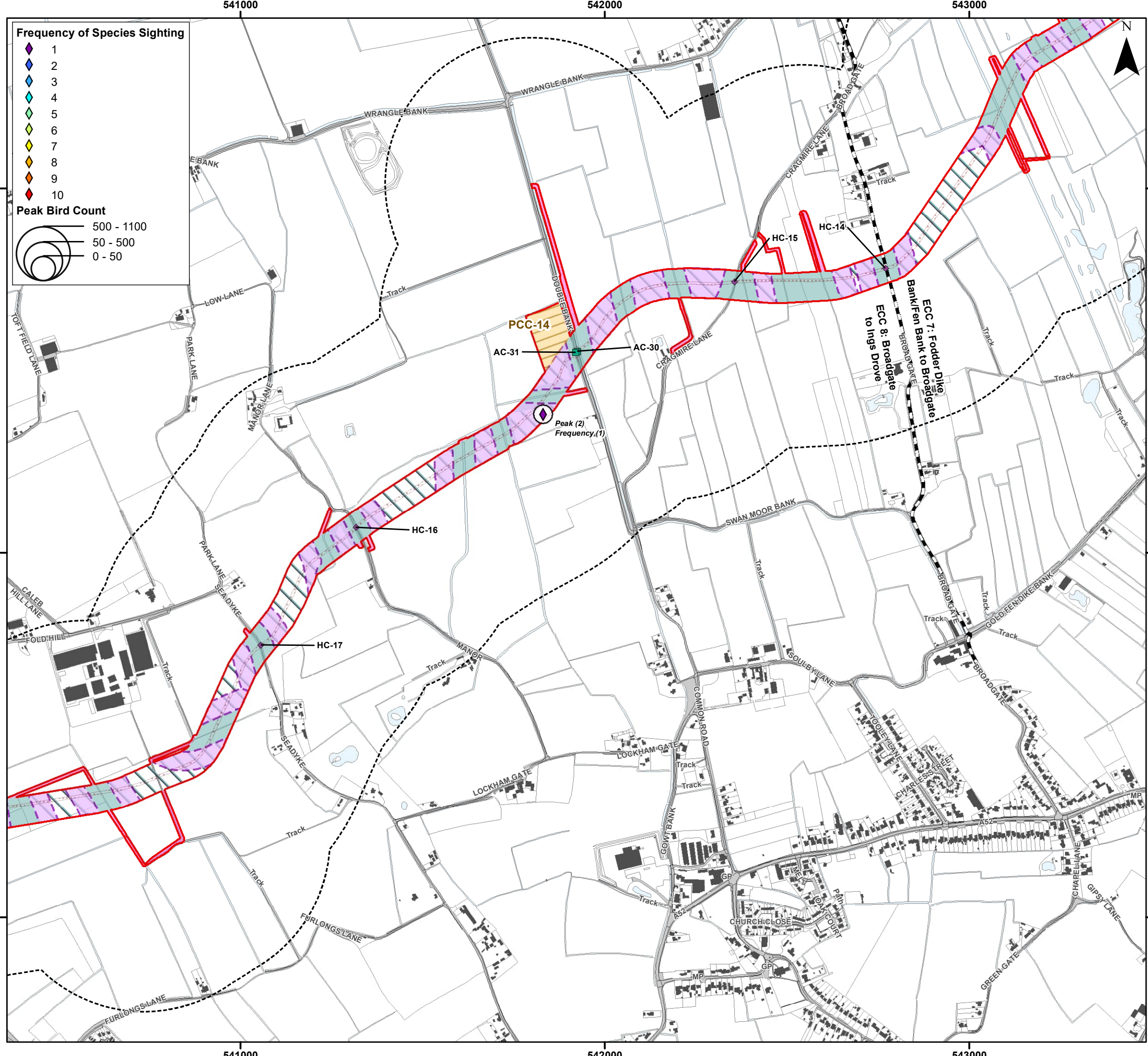

Frequency of Species Sighting

- 1 (Purple diamond)
- 2 (Blue diamond)
- 3 (Cyan diamond)
- 4 (Light green diamond)
- 5 (Green diamond)
- 6 (Yellow-green diamond)
- 7 (Yellow diamond)
- 8 (Orange diamond)
- 9 (Red-orange diamond)
- 10 (Red diamond)

Peak Bird Count

- 500 - 1100 (Large circle)
- 50 - 500 (Medium circle)
- 0 - 50 (Small circle)

Legend

- Order Limits (Red outline)
- Onshore Segment Break (Black dashed line)
- Construction Access Location (AC) (Green square)
- Haul Road Crossing Location (HC) (Purple diamond)
- Onshore Export Cable Corridor (ECC) - Trenchless (Light blue area)
- Onshore Export Cable Corridor (ECC) - Open Cut or Trenchless (Light blue area with diagonal lines)
- Primary Construction Compound (Yellow area)
- Cable Installation Compound (Purple area)
- Indicative Haul Road (Dotted line)
- Enabling Access Track (Pink area)
- Order Limits 400 m Buffer - Winter Bird Core Survey Area (Dashed line)



Coordinate System: British National Grid

0 0.25 0.5 km

Scale: 1:10,000

A3 Page Size

Environment Statement

ECC Winter Bird Survey Results - Hen Harrier

Figure 22.3.43.1



Document Path: I:\05356 - Gobe Consultants Ltd\0012 GTR4 Outer Dowsing\Tech\GIS\DWG\Wing\2023_09 Environmental Statement\Orthology\TA\TA 3.22.2 Wintering Birds\05356_0012_0882_0 Wintering Birds ECC Hen Harrier.mxd

541000

542000

543000

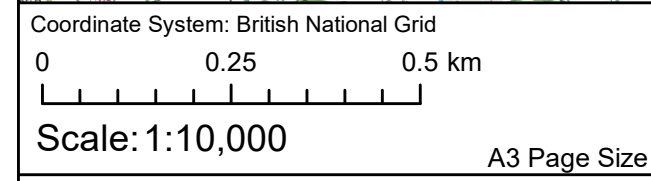
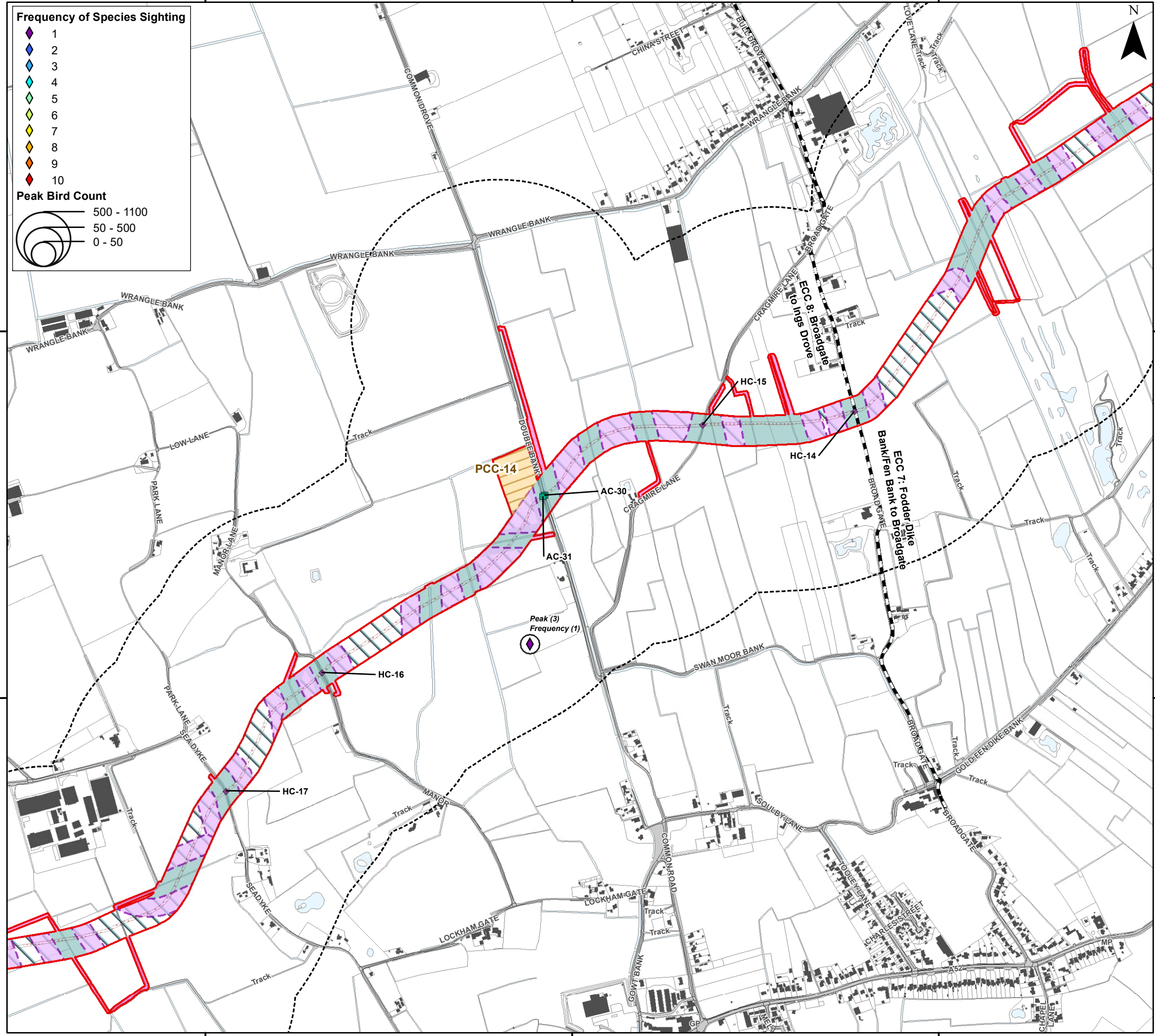
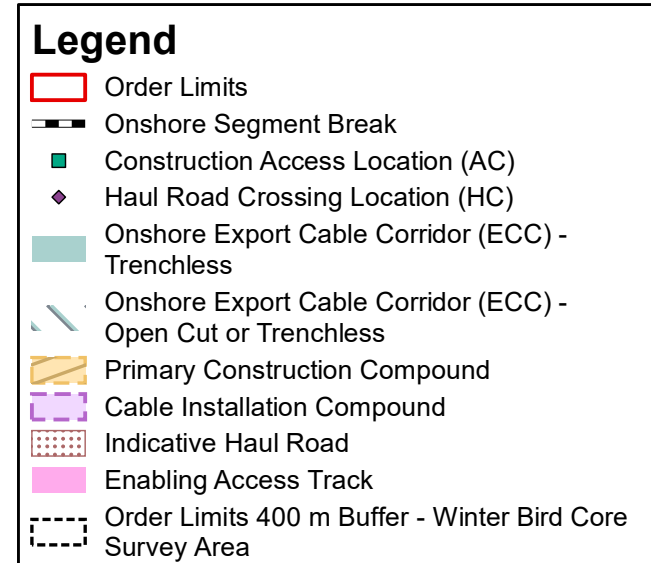
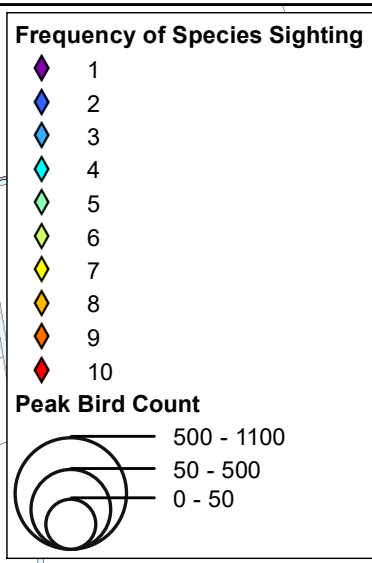

Environment Statement

ECC Winter Bird Survey Results - Red Kite

Figure 22.3.44.1



Document Path: I:\05356 - Gobe Consultants Ltd\00012 GTR4 Outer Dowsing\Tech\GIS\DWG\Wing\2023_09 Environmental Statement\Orthology\TA\TA 3.22.2 Wintering Birds\05356 00012.0901.0 Wintering Birds ECC Red Kite.mxd

537000

538000

539000

Frequency of Species Sighting

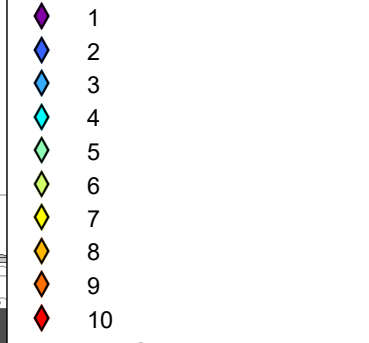

Peak Bird Count

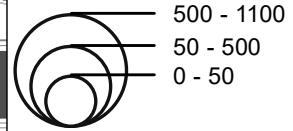

Legend

- Order Limits (Red outline)
- Onshore Segment Break (Black dashed line)
- Construction Access Location (AC) (Green square)
- Haul Road Crossing Location (HC) (Purple diamond)
- Onshore Export Cable Corridor (ECC) - Trenchless (Light blue hatched area)
- Onshore Export Cable Corridor (ECC) - Open Cut or Trenchless (Light green hatched area)
- Secondary Construction Compound (Yellow hatched area)
- Cable Installation Compound (Purple hatched area)
- Indicative Haul Road (Red dashed line)
- Enabling Access Track (Pink hatched area)
- Order Limits 400 m Buffer - Winter Bird Core Survey Area (Black dashed line)

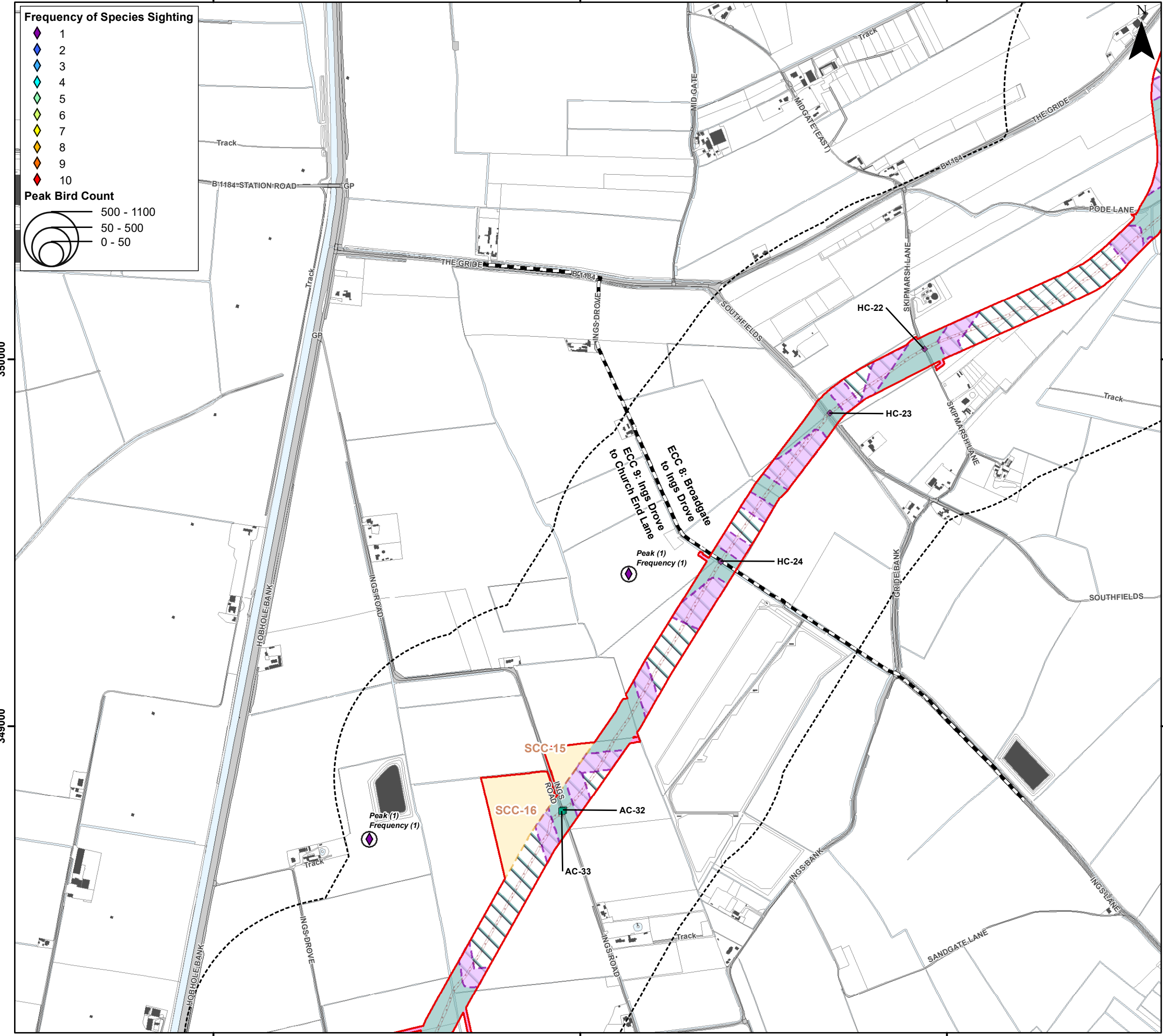

Coordinate System: British National Grid
 0 0.25 0.5 km
 Scale: 1:10,000
 A3 Page Size

Environment Statement
 ECC Winter Bird Survey Results - Red Kite
 Figure 22.3.44.2



Document Path: I:\053566 - Gobe Consultants Ltd\001012 GTR4 Outer Dowsing\GIS\DWgs\Wing\2023_09 Environmental Statement\Orthology\TA\TA 3.22.2 Wintering Birds\053566_0012_0901_0 Wintering Birds ECC Red Kite.mxd

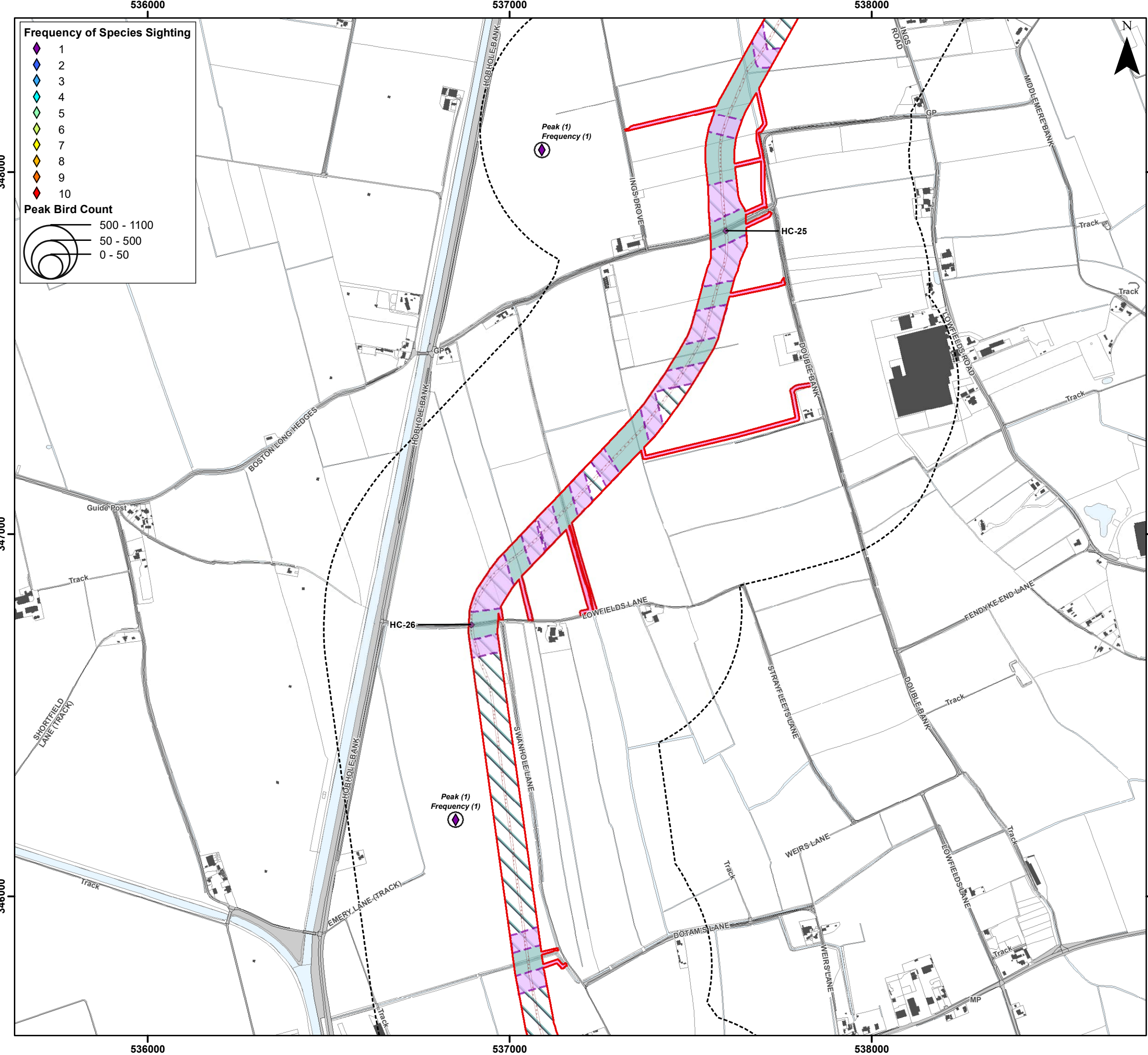

Frequency of Species Sighting

- 1 (Purple diamond)
- 2 (Blue diamond)
- 3 (Light blue diamond)
- 4 (Cyan diamond)
- 5 (Green diamond)
- 6 (Yellow-green diamond)
- 7 (Yellow diamond)
- 8 (Orange diamond)
- 9 (Red-orange diamond)
- 10 (Red diamond)

Peak Bird Count

- 500 - 1100 (Large circle)
- 50 - 500 (Medium circle)
- 0 - 50 (Small circle)

Legend

- Order Limits (Red outline)
- Haul Road Crossing Location (HC) (Purple diamond)
- Onshore Export Cable Corridor (ECC) - Trenchless (Light blue line)
- Onshore Export Cable Corridor (ECC) - Open Cut or Trenchless (Light green line)
- Cable Installation Compound (Purple hatched area)
- Indicative Haul Road (Dotted line)
- Enabling Access Track (Pink line)
- Order Limits 400 m Buffer - Winter Bird Core Survey Area (Dashed black line)



Coordinate System: British National Grid
 0 0.25 0.5 km
 Scale: 1:10,000
 A3 Page Size

Environment Statement
 ECC Winter Bird Survey Results - Red Kite
 Figure 22.3.44.3



Document Path: P:\05356 - Gobe Consultants Ltd\00012 GTR4 Outer Dowsing\Tech\GIS\DWgs\Wing\2023_09 Environmental Statement\Orthology\TA\TA 3.22.2 Wintering Birds\05356 00012.0901.0 Wintering Birds ECC Red Kite.mxd

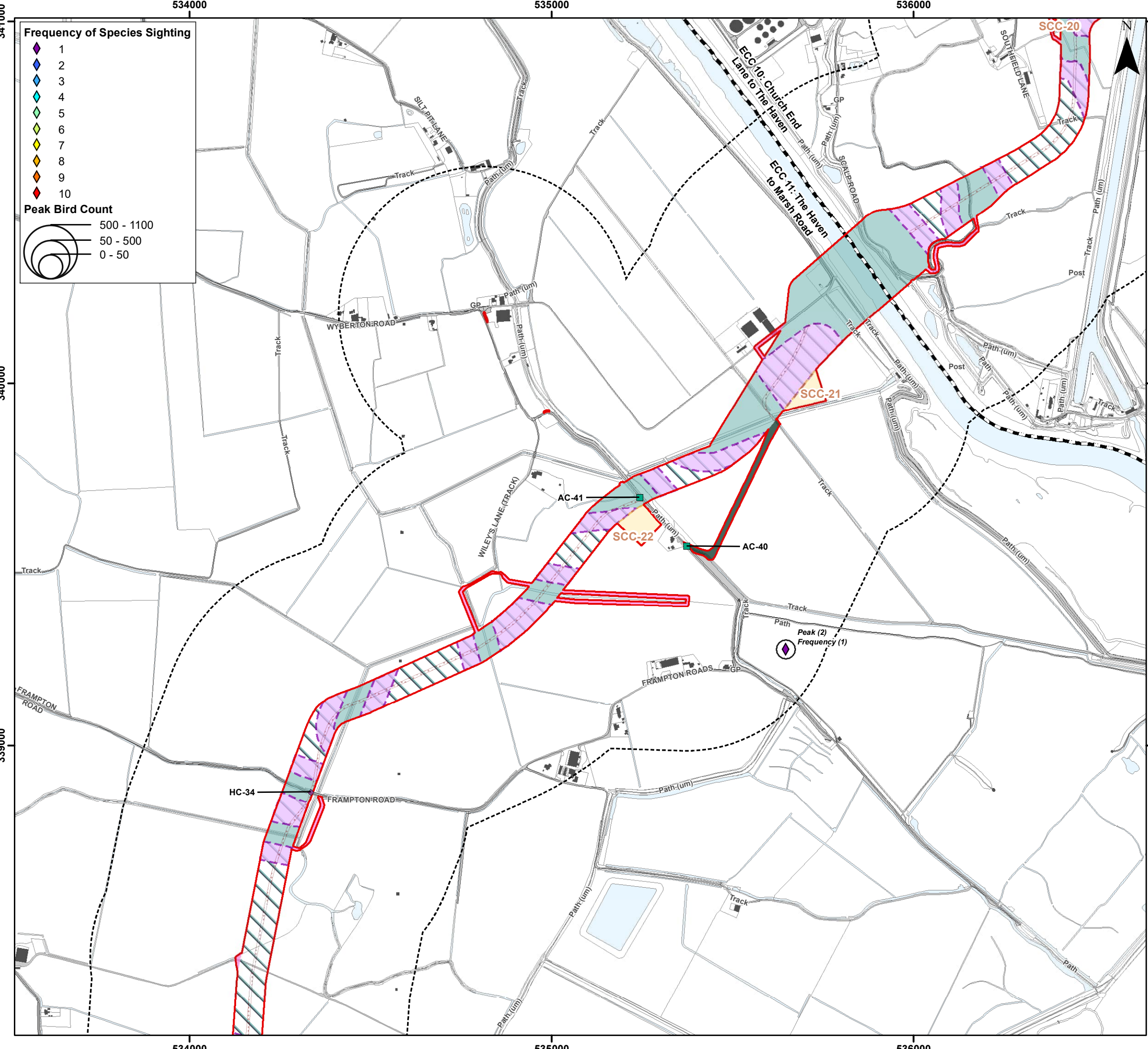

- ### Legend
- Order Limits
 - Onshore Segment Break
 - Construction Access Location (AC)
 - Haul Road Crossing Location (HC)
 - Onshore Export Cable Corridor (ECC) - Trenchless
 - Onshore Export Cable Corridor (ECC) - Open Cut or Trenchless
 - Secondary Construction Compound
 - Cable Installation Compound
 - Temporary Access Track
 - Indicative Haul Road
 - Highway Alterations
 - Enabling Access Track
 - Order Limits 400 m Buffer - Winter Bird Core Survey Area



Coordinate System: British National Grid
 0 0.25 0.5 km
 Scale: 1:10,000
 A3 Page Size

Environment Statement
 ECC Winter Bird Survey Results - Red Kite
 Figure 22.3.44.4



OUTER DOWING
OFFSHORE WIND



SLR

Date: 05/03/2024
 Produced By: CLN
 Revision: 0.1

© Crown copyright [and database rights] (2024)
 0100031673

Document Path: I:\05356 - Gobe Consultants Ltd\00012 GTR4 Outer Dowing\Tech\GIS\DWG\Wing\2023_09 Environmental Statement\Orthology\TA\TA 3.22.2 Wintering Birds\05356_00012_0901_0 Wintering Birds ECC Red Kite.mxd

554000

555000

556000



Frequency of Species Sighting

- 1 (Purple diamond)
- 2 (Blue diamond)
- 3 (Light blue diamond)
- 4 (Cyan diamond)
- 5 (Green diamond)
- 6 (Yellow-green diamond)
- 7 (Yellow diamond)
- 8 (Orange diamond)
- 9 (Red-orange diamond)
- 10 (Red diamond)

Peak Bird Count

- 500 - 1100 (Large circle)
- 50 - 500 (Medium circle)
- 0 - 50 (Small circle)

Legend

- Order Limits (Red outline)
- Construction Access Location (AC) (Green square)
- Haul Road Crossing Location (Purple diamond)
- Landfall Trenchless Works Area (Light blue hatched)
- Transition Joint Bay Area (Brown hatched)
- Onshore Export Cable Corridor (ECC) - Trenchless (Light green hatched)
- Onshore Export Cable Corridor (ECC) - Open Cut or Trenchless (Light blue hatched)
- Primary Construction Compound (Orange hatched)
- Cable Installation Compound (Purple hatched)
- Permanent Access Track (Purple solid)
- Temporary Access Track (Green solid)
- Indicative Haul Road (Red dotted)
- Temporary Construction Compound (Laydown Area) (Green cross-hatched)
- Enabling Access Track (Pink solid)
- Order Limits 400 m Buffer - Winter Bird Core Survey Area (Dashed black outline)

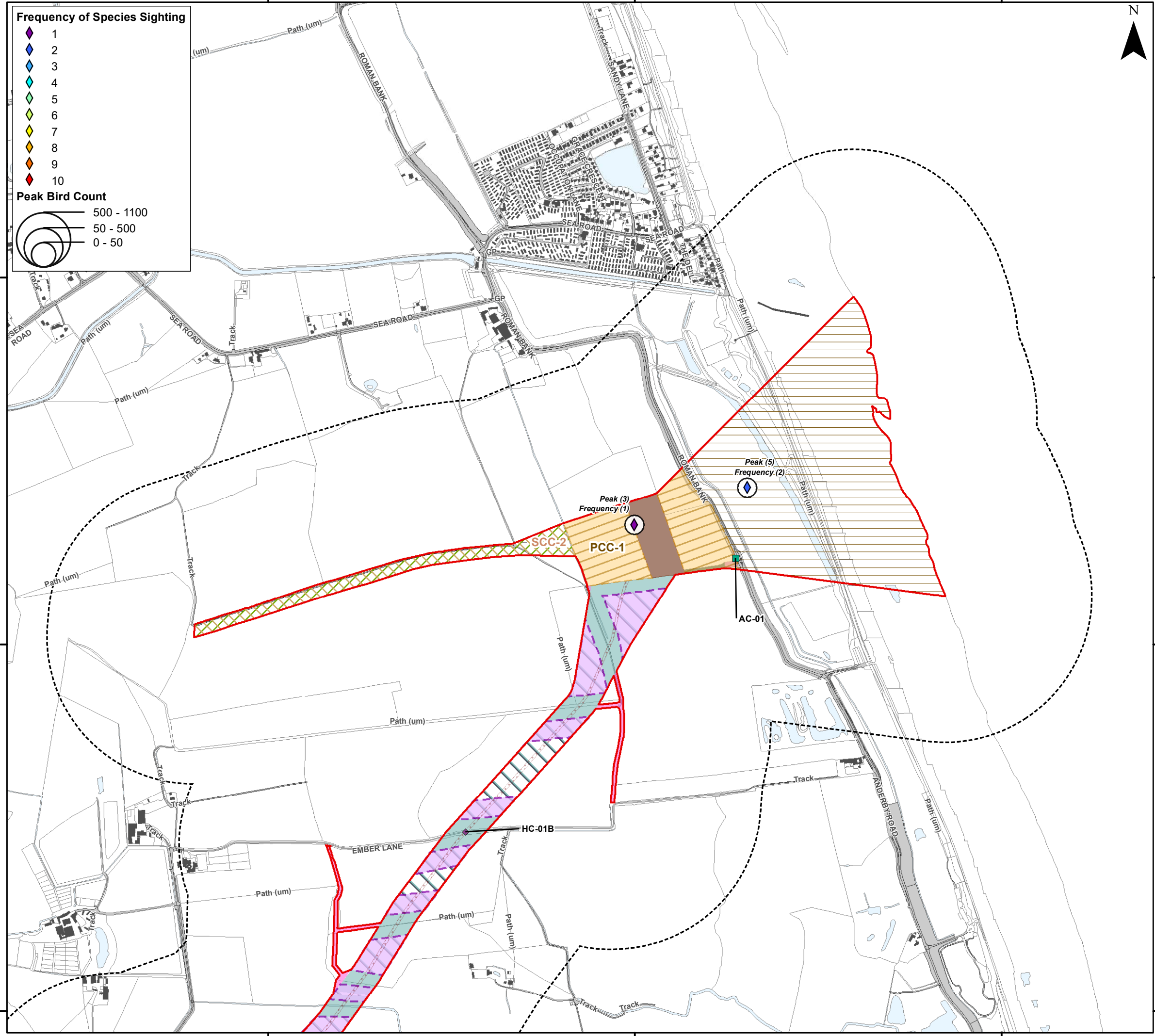

Coordinate System: British National Grid
 0 0.25 0.5 km
 Scale: 1:10,000
 A3 Page Size

Environment Statement
 ECC Winter Bird Survey Results - Oystercatcher
 Figure 22.3.45.1



Document Path: P:\05356 - Gobe Consultants Ltd\00012 GTR4 Outer Dowsing\Tech\GIS\DWG\Wing\2023_09 Environmental Statement\Orthology\TA\TA_3_22_2 Wintering Birds\05356_00012_0897_0 Wintering Birds ECC Oyster Catcher.mxd

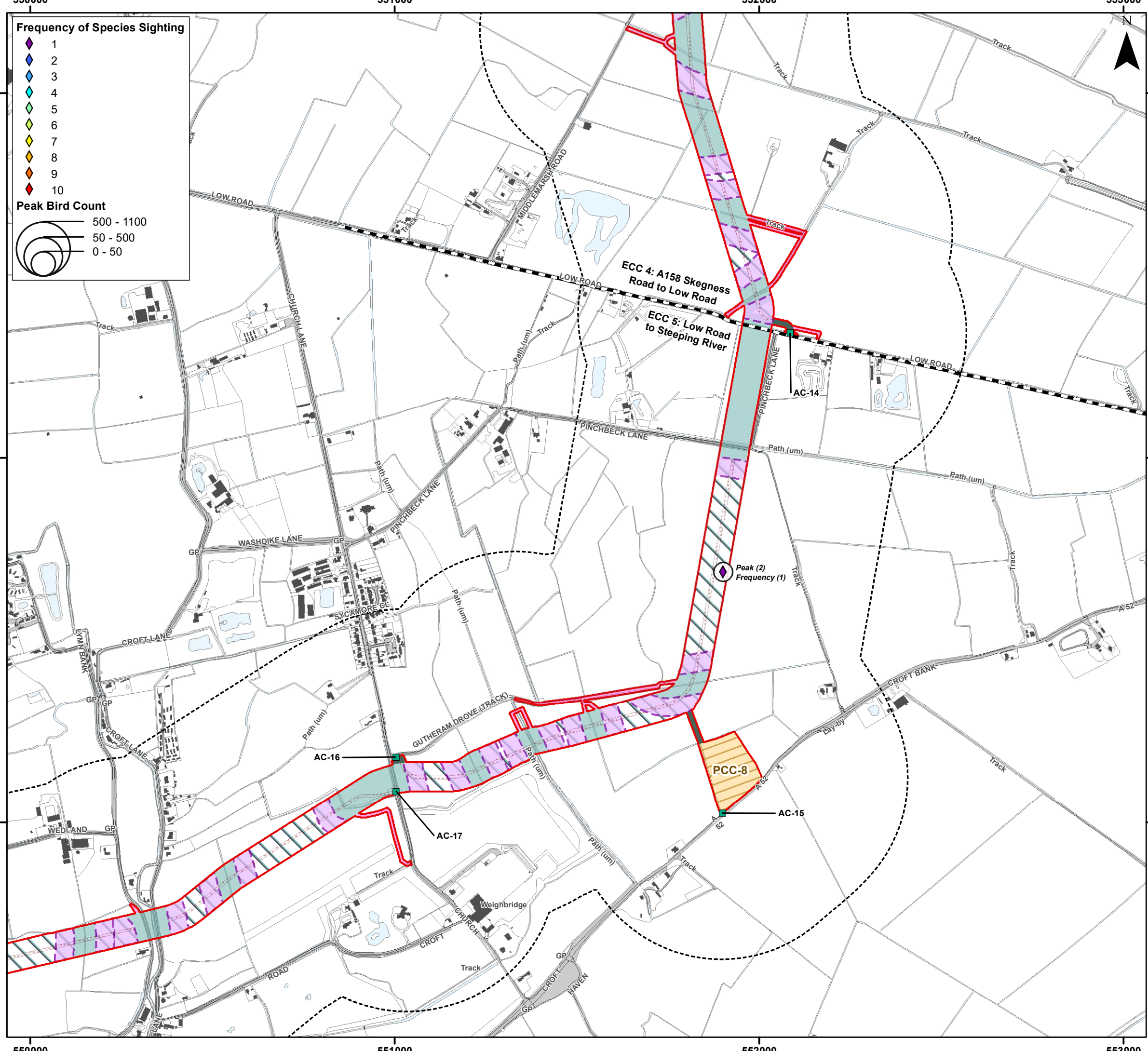

Frequency of Species Sighting

- 1 (Purple diamond)
- 2 (Blue diamond)
- 3 (Light blue diamond)
- 4 (Cyan diamond)
- 5 (Green diamond)
- 6 (Yellow-green diamond)
- 7 (Yellow diamond)
- 8 (Orange diamond)
- 9 (Red-orange diamond)
- 10 (Red diamond)

Peak Bird Count

- 500 - 1100 (Large circle)
- 50 - 500 (Medium circle)
- 0 - 50 (Small circle)

Legend

- Order Limits (Red outline)
- Onshore Segment Break (Black dashed line)
- Construction Access Location (AC) (Green square)
- Onshore Export Cable Corridor (ECC) - Trenchless (Light blue shaded area)
- Onshore Export Cable Corridor (ECC) - Open Cut or Trenchless (Light green shaded area)
- Primary Construction Compound (Orange shaded area)
- Cable Installation Compound (Purple hatched area)
- Temporary Access Track (Dark green shaded area)
- Indicative Haul Road (Red dotted line)
- Enabling Access Track (Pink shaded area)
- Order Limits 400 m Buffer - Winter Bird Core Survey Area (Black dashed circle)



Coordinate System: British National Grid

0 0.25 0.5 km

Scale: 1:10,000

A3 Page Size

Environment Statement

ECC Winter Bird Survey Results - Oystercatcher

Figure 22.3.45.2



Document Path: P:\05356 - Gobe Consultants Ltd\00012 GTR4 Outer Dowsing\Tech\GIS\DW\GIS\Wing\2023_09 Environmental Statement\Ombology\TA\TA 3.22.2 Wintering Birds\05356_00012_0897_0 Wintering Birds ECC Oyster Catcher.mxd

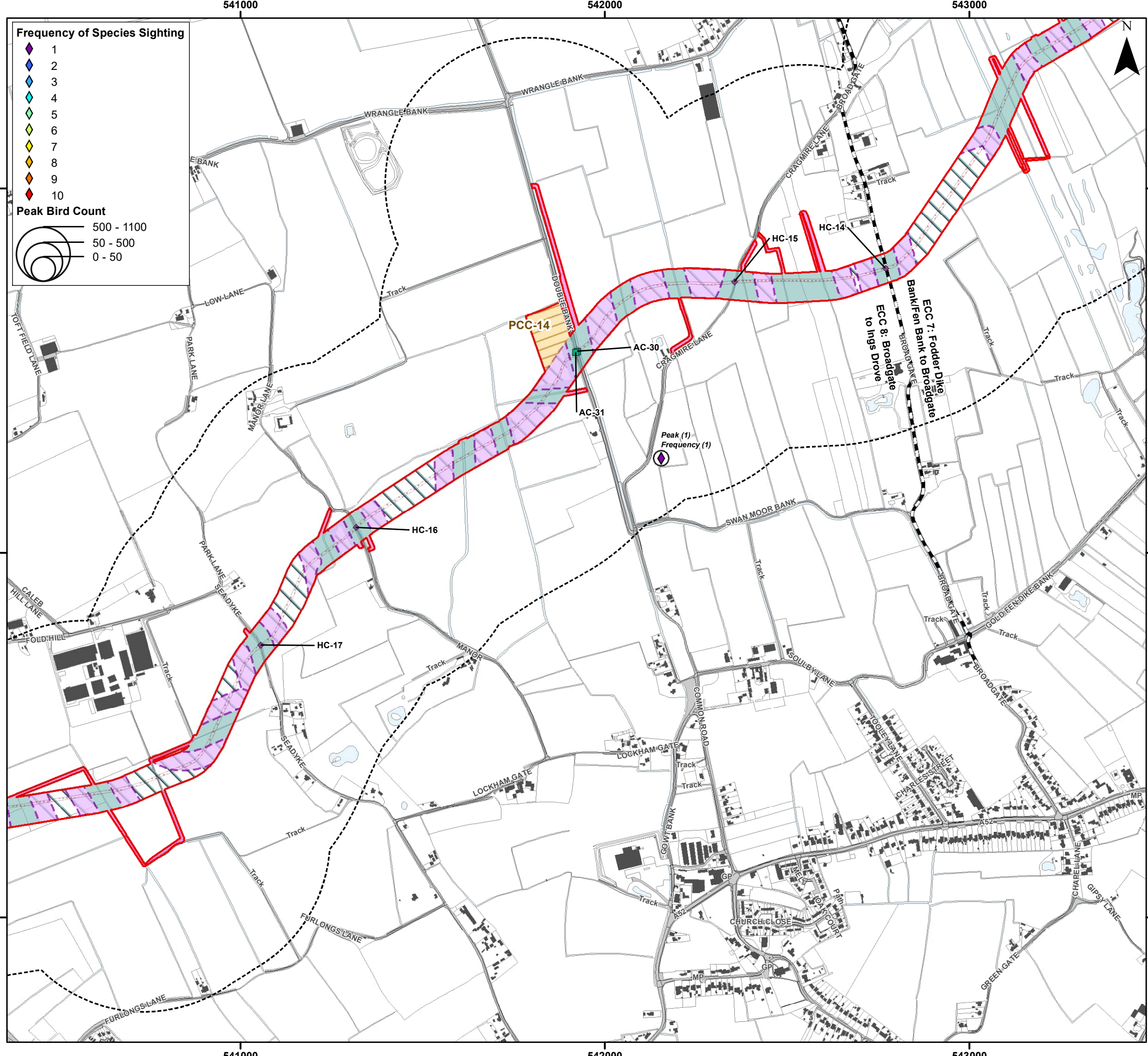

Frequency of Species Sighting

- 1 (Purple diamond)
- 2 (Blue diamond)
- 3 (Cyan diamond)
- 4 (Green diamond)
- 5 (Light green diamond)
- 6 (Yellow-green diamond)
- 7 (Yellow diamond)
- 8 (Orange diamond)
- 9 (Red-orange diamond)
- 10 (Red diamond)

Peak Bird Count

- 500 - 1100 (Large circle)
- 50 - 500 (Medium circle)
- 0 - 50 (Small circle)

Legend

- Order Limits (Red outline)
- Onshore Segment Break (Black dashed line)
- Construction Access Location (AC) (Green square)
- Haul Road Crossing Location (HC) (Purple diamond)
- Onshore Export Cable Corridor (ECC) - Trenchless (Light blue hatched area)
- Onshore Export Cable Corridor (ECC) - Open Cut or Trenchless (Light green hatched area)
- Primary Construction Compound (Yellow hatched area)
- Cable Installation Compound (Purple hatched area)
- Indicative Haul Road (Red dashed line)
- Enabling Access Track (Pink hatched area)
- Order Limits 400 m Buffer - Winter Bird Core Survey Area (Black dashed line)



Coordinate System: British National Grid

0 0.25 0.5 km

Scale: 1:10,000

A3 Page Size

Environment Statement

ECC Winter Bird Survey Results - Oystercatcher

Figure 22.3.45.3



Document Path: P:\05356 - Gobe Consultants Ltd\00012 GTR4 Outer Dowsing\GIS\DWG\Wing\2023_09 Environmental Statement\Orthology\TA\TA 3.22.2 Wintering Birds\05356_00012_0897_0 Wintering Birds ECC Oyster Catcher.mxd

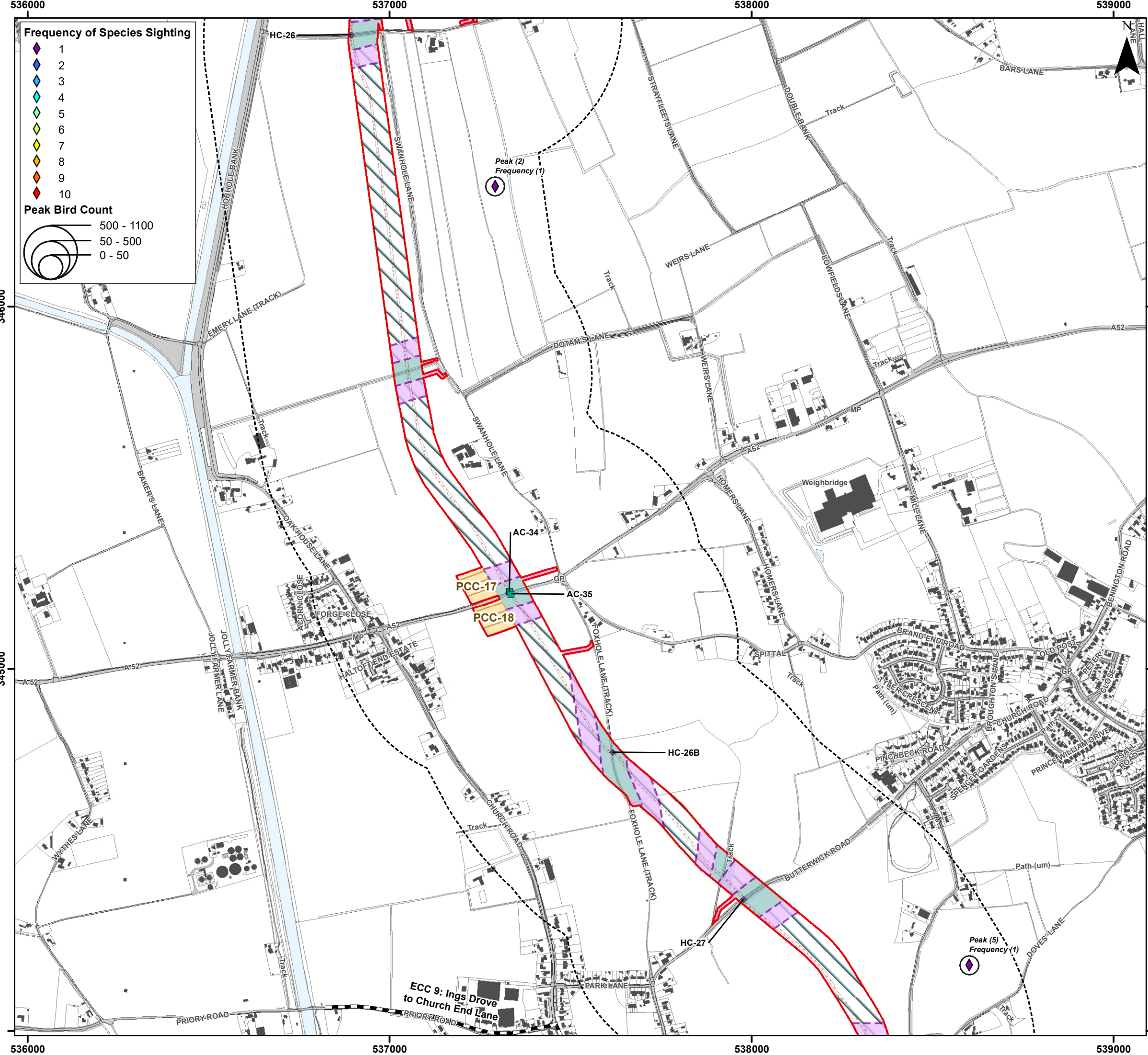

Frequency of Species Sighting

- 1 (Purple diamond)
- 2 (Blue diamond)
- 3 (Cyan diamond)
- 4 (Green diamond)
- 5 (Light Green diamond)
- 6 (Yellow diamond)
- 7 (Orange diamond)
- 8 (Red diamond)
- 9 (Dark Red diamond)
- 10 (Red diamond)

Peak Bird Count

- 500 - 1100 (Large circle)
- 50 - 500 (Medium circle)
- 0 - 50 (Small circle)

Legend

- Order Limits (Red outline)
- Onshore Segment Break (Black dashed line)
- Construction Access Location (AC) (Green square)
- Haul Road Crossing Location (HC) (Purple diamond)
- Onshore Export Cable Corridor (ECC) - Trenchless (Light Green shaded area)
- Onshore Export Cable Corridor (ECC) - Open Cut or Trenchless (Light Blue shaded area)
- Primary Construction Compound (Orange shaded area)
- Cable Installation Compound (Purple shaded area)
- Indicative Haul Road (Red dashed line)
- Enabling Access Track (Pink shaded area)
- Order Limits 400 m Buffer - Winter Bird Core Survey Area (Black dashed line)



Coordinate System: British National Grid
 0 0.25 0.5 km
 Scale: 1:10,000
 A3 Page Size

Environment Statement
 ECC Winter Bird Survey Results - Oystercatcher
 Figure 22.3.45.4



Date: 05/03/2024
 Produced By: CLN
 Revision: 0.1

SLR

© Crown copyright [and database rights] (2024)
 0100031673

Document Path: I:\05356 - Gobe Consultants Ltd\00012 GTR4 Outer Dowsing\Tech\GIS\DWgs\Wing\2023_09 Environmental Statement\Orthology\TA\TA_3.22.2 Wintering Birds\05356_0012_0897_0 Wintering Birds ECC Oyster Catcher.mxd

537000

538000

539000

Frequency of Species Sighting

- 1 (Purple diamond)
- 2 (Blue diamond)
- 3 (Light blue diamond)
- 4 (Cyan diamond)
- 5 (Green diamond)
- 6 (Yellow-green diamond)
- 7 (Yellow diamond)
- 8 (Orange diamond)
- 9 (Red-orange diamond)
- 10 (Red diamond)

Peak Bird Count

- 500 - 1100 (Large circle)
- 50 - 500 (Medium circle)
- 0 - 50 (Small circle)

Legend

- Order Limits (Red outline)
- Onshore Segment Break (Dashed line)
- Haul Road Crossing Location (HC) (Purple diamond)
- Onshore Export Cable Corridor (ECC) - Trenchless (Light green fill)
- Onshore Export Cable Corridor (ECC) - Open Cut or Trenchless (Light blue fill)
- Cable Installation Compound (Purple hatched fill)
- Indicative Haul Road (Dotted pattern)
- Enabling Access Track (Pink fill)
- Order Limits 400 m Buffer - Winter Bird Core Survey Area (Dashed outline)

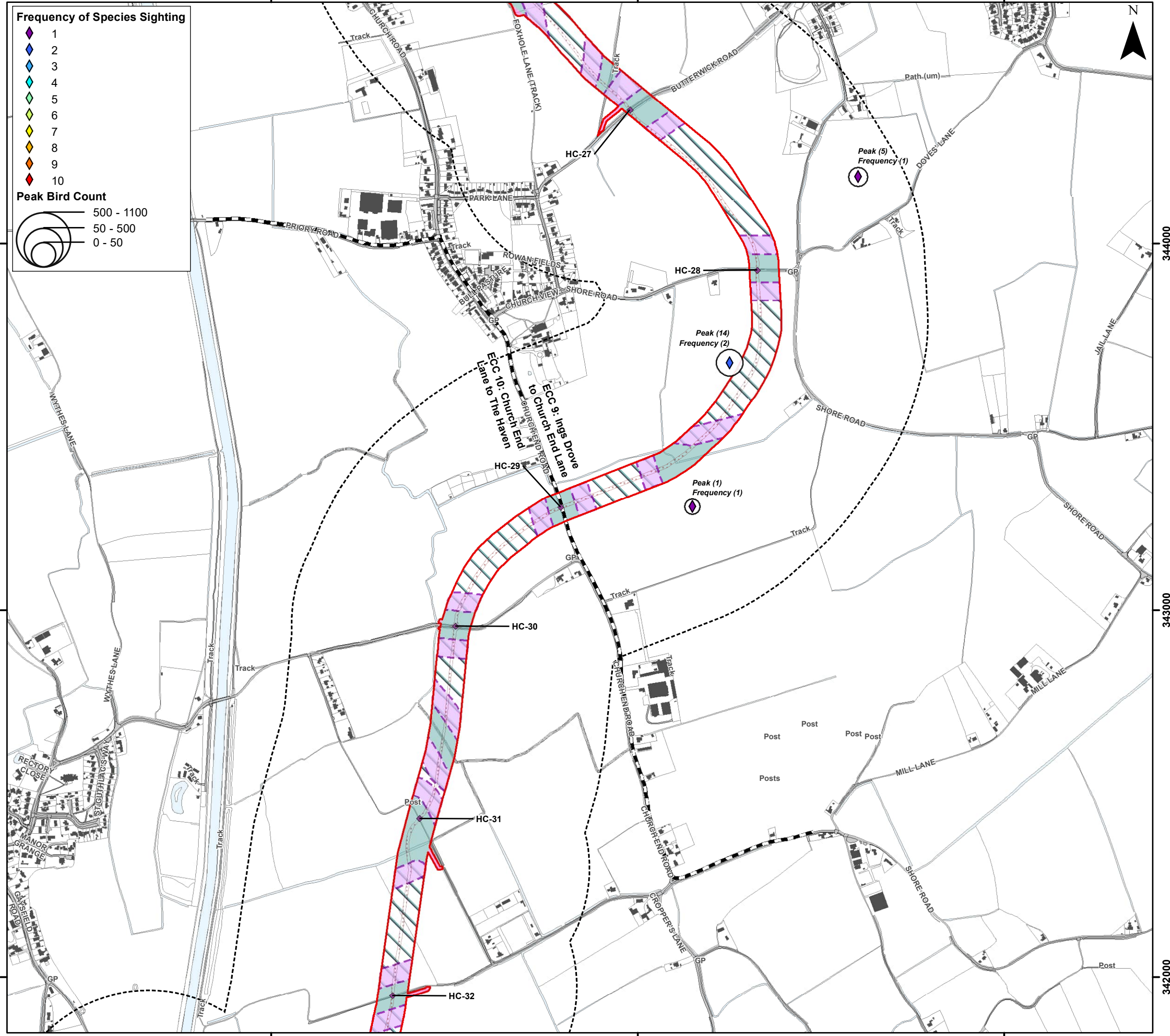

Coordinate System: British National Grid
 0 0.25 0.5 km
 Scale: 1:10,000
 A3 Page Size

Environment Statement
 ECC Winter Bird Survey Results - Oystercatcher
 Figure 22.3.45.5



537000

538000

539000

344000

344000

343000

343000

342000

342000

Document Path: P:\053566 - Gobe Consultants Ltd\00012 GTR4 Outer Dowsing\Tech\GIS\DWG\SURVING\2023_09 Environmental Statement\Onthology\TA\TA 3.22.2 Wintering Birds\053566_00012_0897_0 Wintering Birds ECC Oyster Catcher.mxd

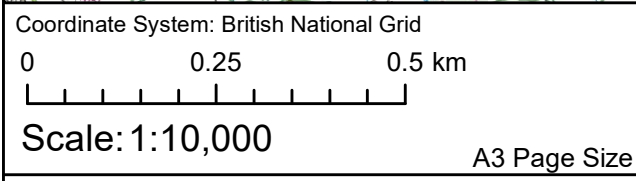
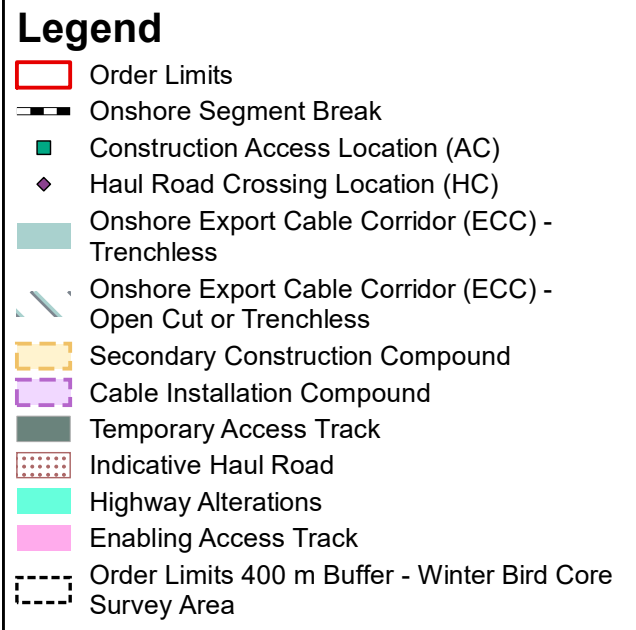
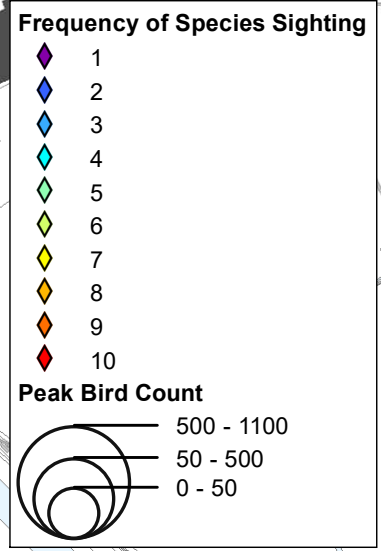
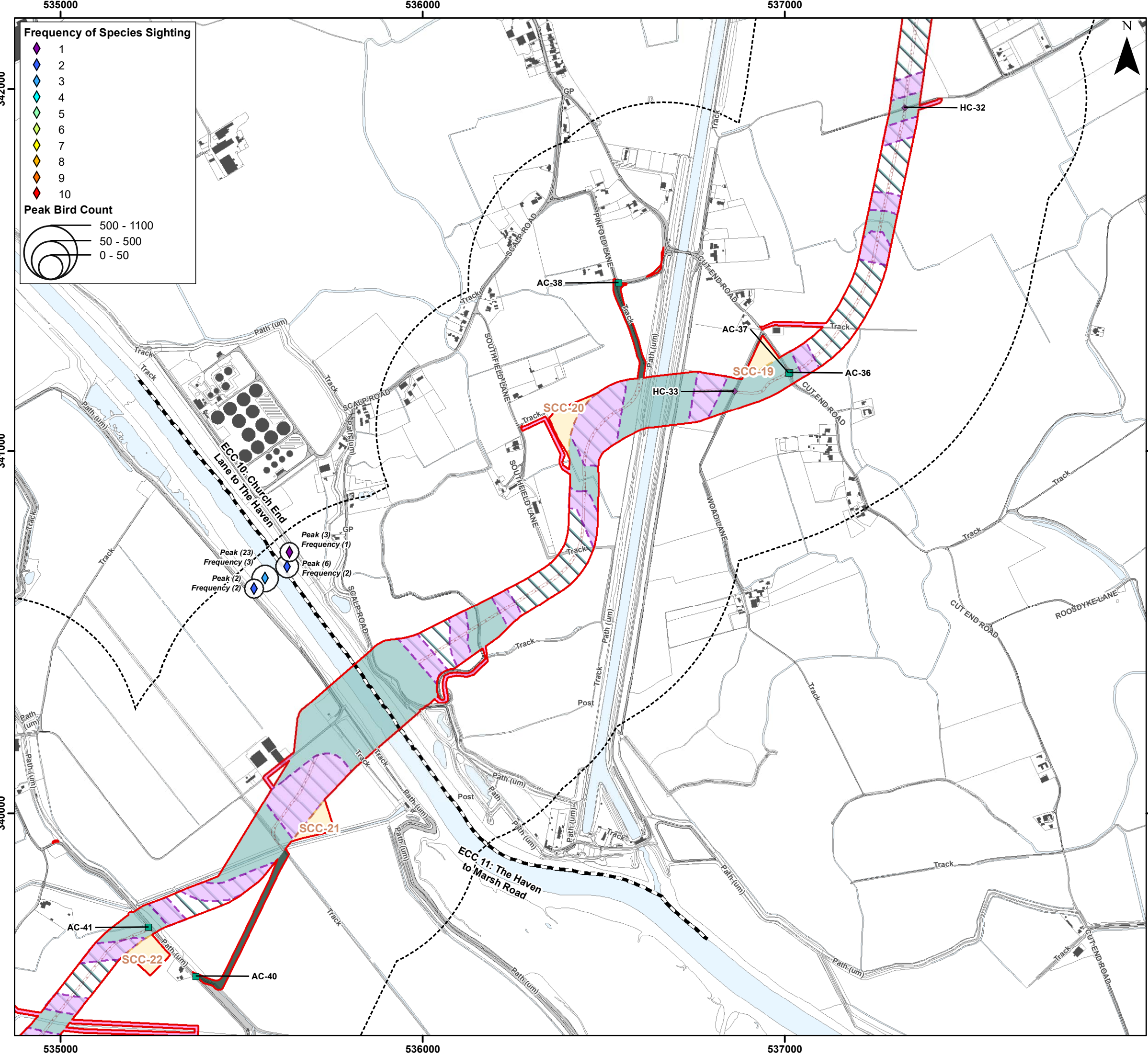

Environment Statement

ECC Winter Bird Survey Results - Oystercatcher

Figure 22.3.45.6



Document Path: I:\05356 - Gobe Consultants Ltd\00012 GTR4 Outer Dowsing\Tech\GIS\DWG\Wing\2023_09 Environmental Statement\Orthology\TA\TA 3.22.2 Wintering Birds\05356_00012_0897_0 Wintering Birds ECC Oyster Catcher.mxd

533000 534000 535000

Frequency of Species Sighting

- 1
- 2
- 3
- 4
- 5
- 6
- 7
- 8
- 9
- 10

Peak Bird Count

- 500 - 1100
- 50 - 500
- 0 - 50

Legend

- Order Limits
- Onshore Segment Break
- Construction Access Location (AC)
- Onshore Export Cable Corridor (ECC) - Trenchless
- Onshore Export Cable Corridor (ECC) - Open Cut or Trenchless
- Secondary Construction Compound
- Cable Installation Compound
- Indicative Haul Road
- Enabling Access Track
- Order Limits 400 m Buffer - Winter Bird Core Survey Area

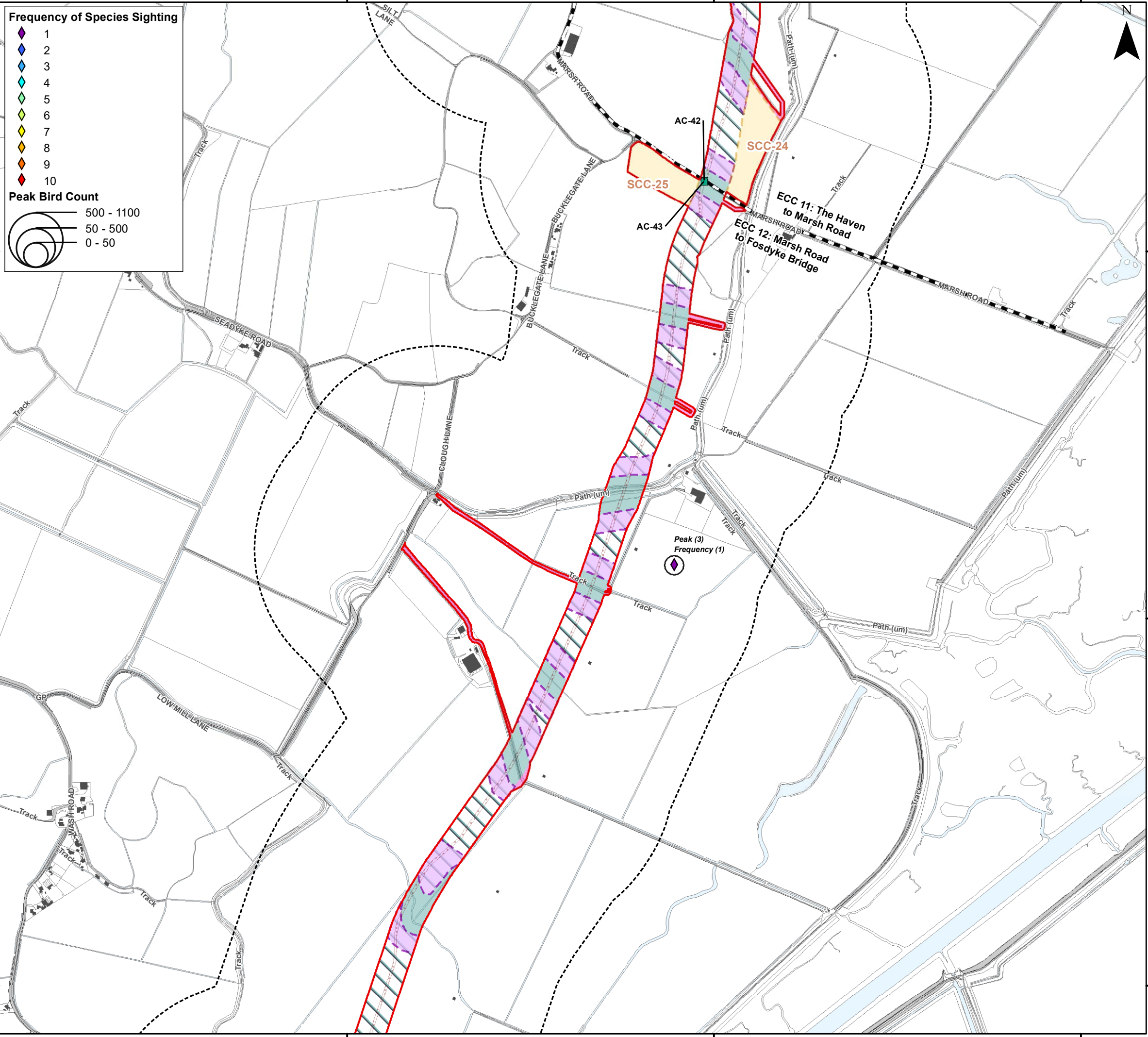

Coordinate System: British National Grid
 0 0.25 0.5 km
 Scale: 1:10,000
 A3 Page Size

Environment Statement
 ECC Winter Bird Survey Results - Oystercatcher
 Figure 22.3.45.7



336000

335000

334000

336000

335000

334000

533000 534000 535000

Document Path: I:\05356 - Gobe Consultants Ltd\0012 GTR4 Outer Dowsing\Tech\GIS\DWG\Wing\2023_09 Environmental Statement\Orthology\TA\TA_3_22_2 Wintering Birds\05356_0012_0897_0 Wintering Birds ECC Oyster Catcher.mxd

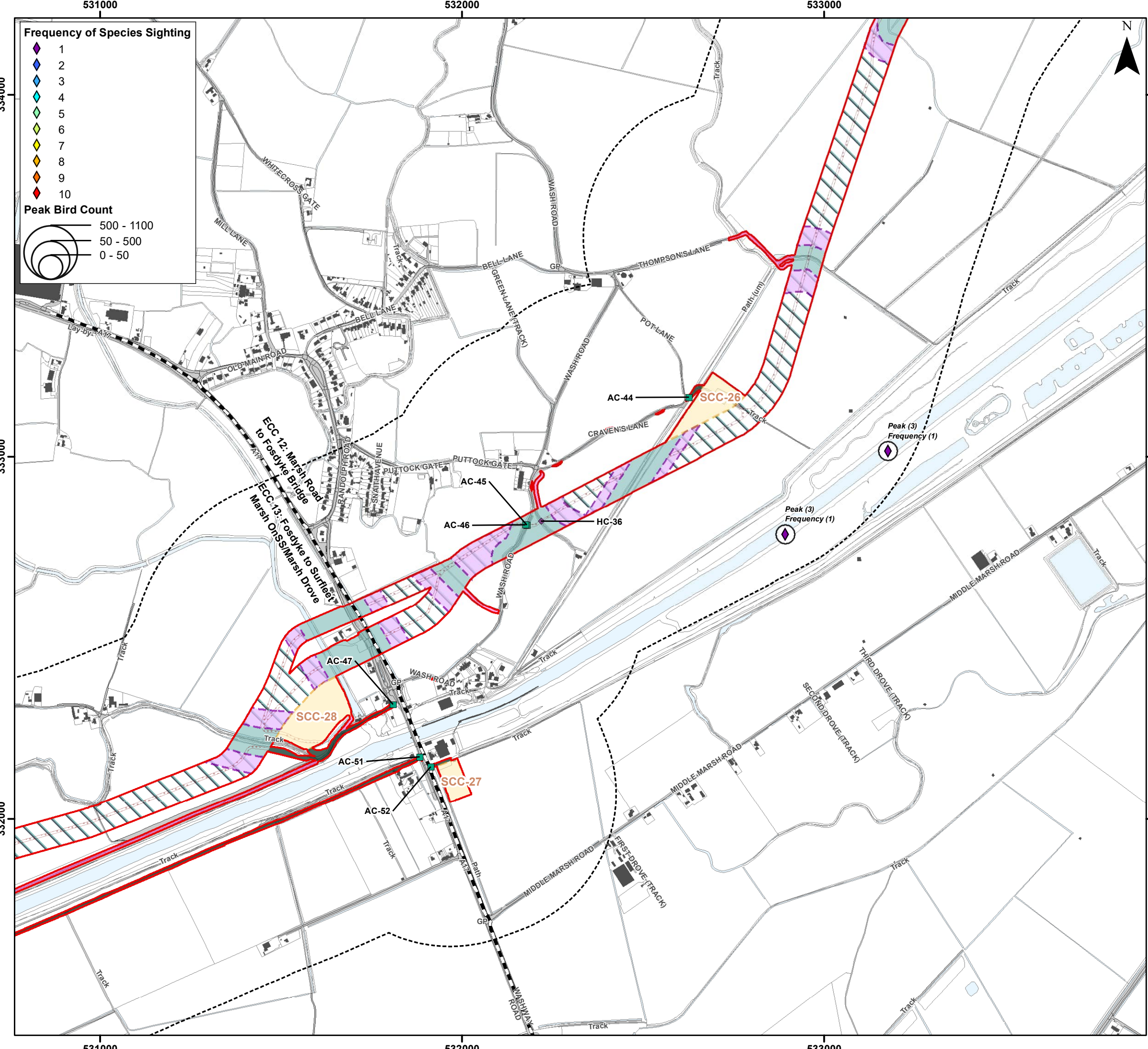

Frequency of Species Sighting

- 1 (Purple diamond)
- 2 (Blue diamond)
- 3 (Light blue diamond)
- 4 (Cyan diamond)
- 5 (Green diamond)
- 6 (Yellow-green diamond)
- 7 (Yellow diamond)
- 8 (Orange diamond)
- 9 (Red-orange diamond)
- 10 (Red diamond)

Peak Bird Count

- 500 - 1100 (Large circle)
- 50 - 500 (Medium circle)
- 0 - 50 (Small circle)

Legend

- Order Limits (Red outline)
- Onshore Segment Break (Black dashed line)
- Construction Access Location (AC) (Green square)
- Haul Road Crossing Location (Purple diamond)
- Onshore Export Cable Corridor (ECC) - Trenchless (Light blue hatched area)
- Onshore Export Cable Corridor (ECC) - Open Cut or Trenchless (Light green hatched area)
- Secondary Construction Compound (Yellow hatched area)
- Cable Installation Compound (Purple hatched area)
- Temporary Access Track (Dark grey hatched area)
- Indicative Haul Road (Red dotted line)
- Highway Alterations (Cyan hatched area)
- Enabling Access Track (Pink hatched area)
- Order Limits 400 m Buffer - Winter Bird Core Survey Area (Black dashed line)



Coordinate System: British National Grid

0 0.25 0.5 km

Scale: 1:10,000

A3 Page Size

Environment Statement

ECC Winter Bird Survey Results - Oystercatcher

Figure 22.3.45.8



Document Path: P:\05356 - Goble Consultants Ltd\00012 GTR4 Outer Dowsing\Tech\GIS\DWG\Wing\2023_09 Environmental Statement\Onshore\TA\TA 3.22.2 Wintering Birds\05356 00012 0897 0 Wintering Birds ECC Oyster Catcher.mxd

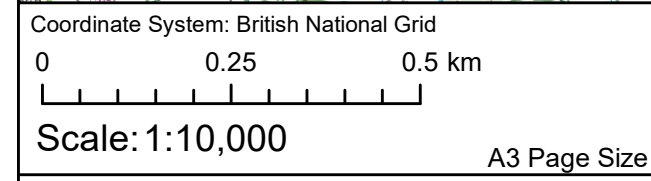
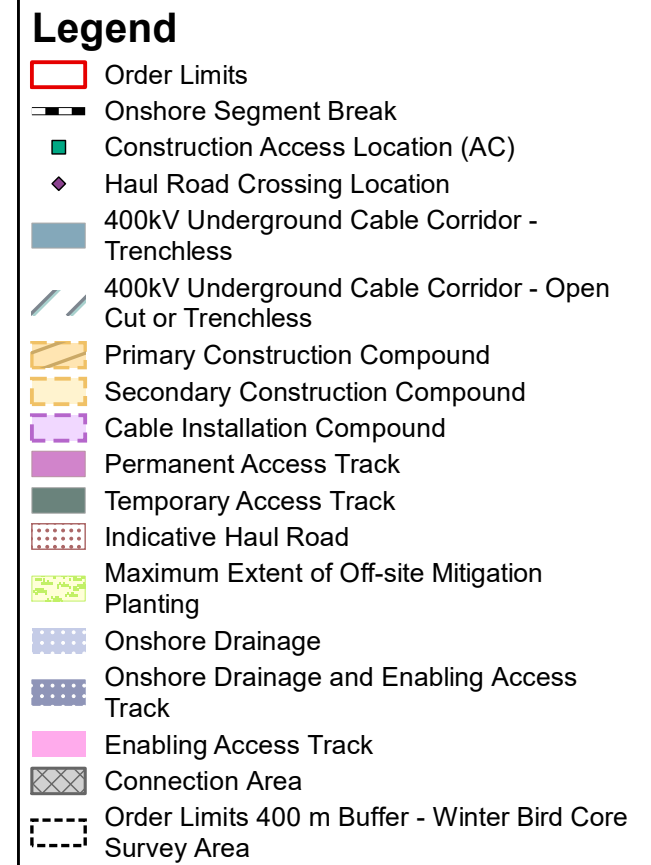
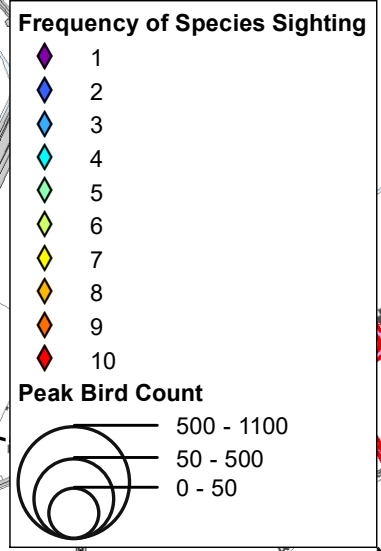
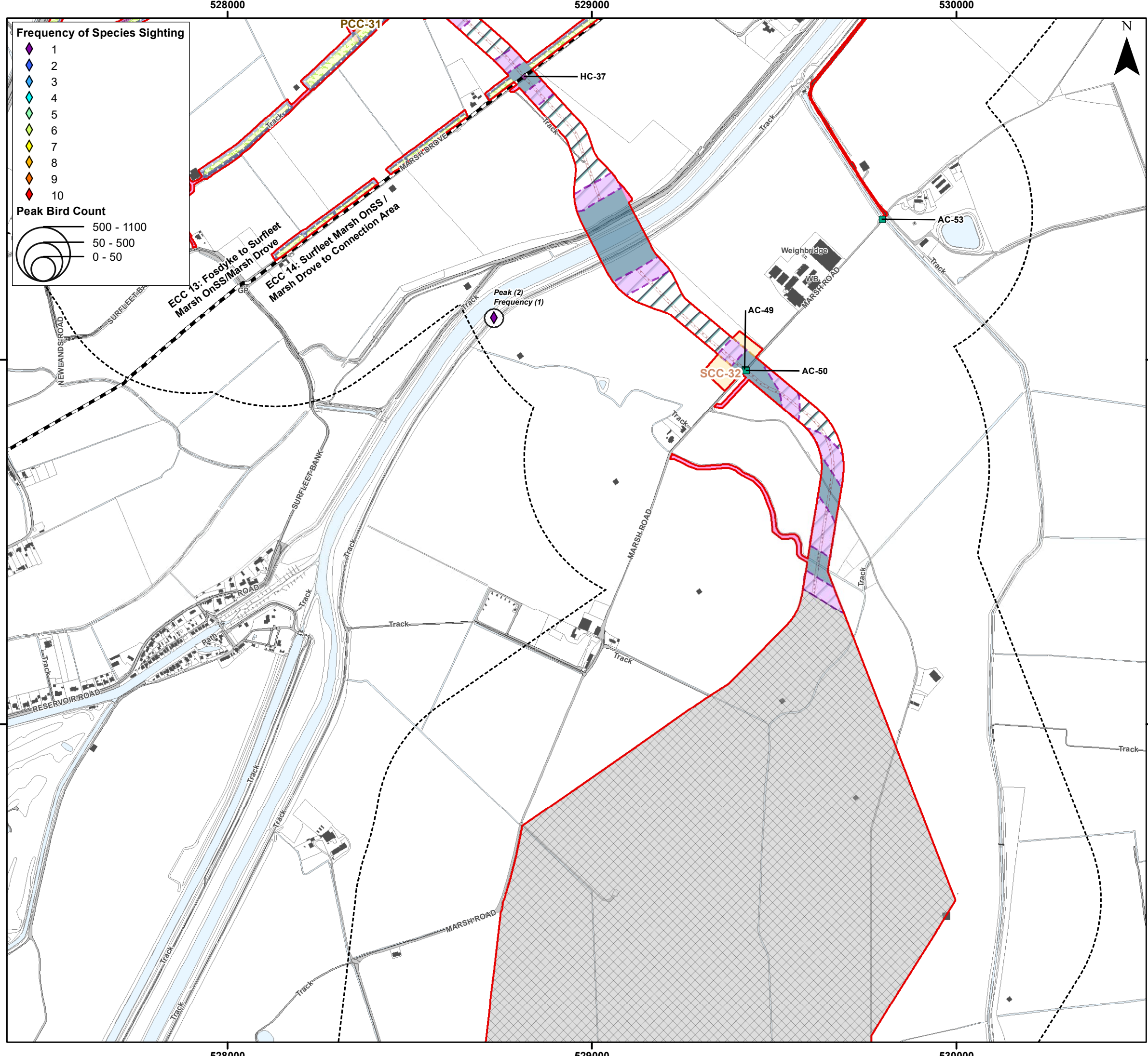

Environment Statement

ECC Winter Bird Survey Results - Oystercatcher

Figure 22.3.45.9

Document Path: I:\05356 - Gobe Consultants Ltd\00012 GTR4 Outer Dowsing\Tech\GIS\DWgs\Wing\2023_08 Environmental Statement\Orhology\TA\TA_3_22_2 Wintering Birds\05356_00012_08\97_0 Wintering Birds ECC Oyster Catcher.mxd

554000

555000

556000



Frequency of Species Sighting

- 1 (Purple diamond)
- 2 (Blue diamond)
- 3 (Light blue diamond)
- 4 (Cyan diamond)
- 5 (Green diamond)
- 6 (Yellow-green diamond)
- 7 (Yellow diamond)
- 8 (Orange diamond)
- 9 (Red-orange diamond)
- 10 (Red diamond)

Peak Bird Count

- 500 - 1100 (Large circle)
- 50 - 500 (Medium circle)
- 0 - 50 (Small circle)

Legend

- Order Limits (Red outline)
- Construction Access Location (AC) (Green square)
- Haul Road Crossing Location (HC) (Purple diamond)
- Landfall Trenchless Works Area (Light blue hatched)
- Transition Joint Bay Area (Brown hatched)
- Onshore Export Cable Corridor (ECC) - Trenchless (Light green hatched)
- Onshore Export Cable Corridor (ECC) - Open Cut or Trenchless (Light blue hatched)
- Primary Construction Compound (Orange hatched)
- Cable Installation Compound (Purple hatched)
- Permanent Access Track (Pink hatched)
- Temporary Access Track (Green hatched)
- Indicative Haul Road (Red dotted line)
- Temporary Construction Compound (Laydown Area) (Green cross-hatched)
- Enabling Access Track (Pink solid line)
- Order Limits 400 m Buffer - Winter Bird Core Survey Area (Dashed black line)

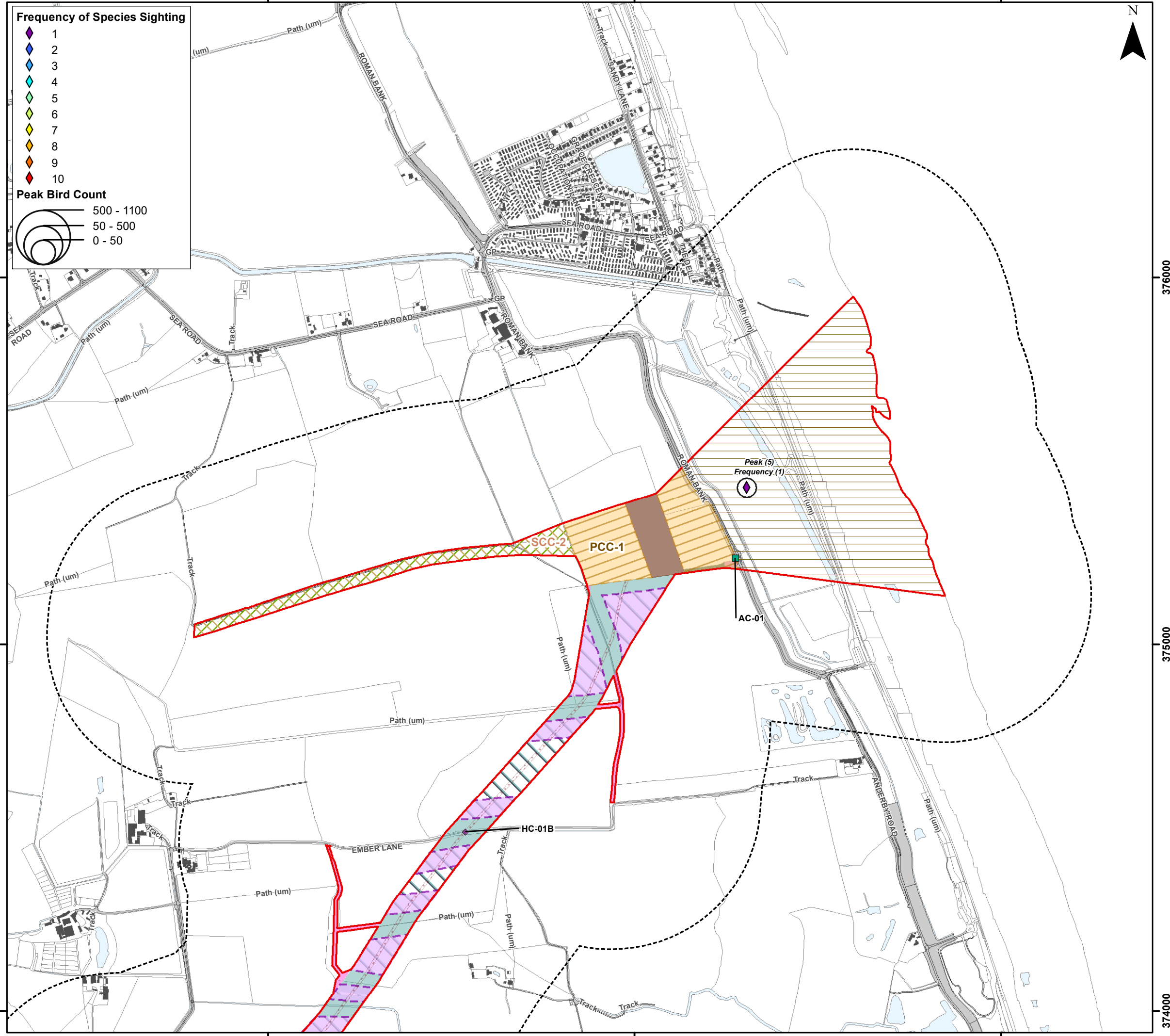

Coordinate System: British National Grid
 0 0.25 0.5 km
 Scale: 1:10,000
 A3 Page Size

Environment Statement
 ECC Winter Bird Survey Results - Avocet
 Figure 22.3.46.1



Document Path: P:\05356 - Gobe Consultants Ltd\00012 GTR4 Outer Dowsing\Tech\GIS\DWG\Wing\2023_09 Environmental Statement\Orthology\TA\TA 3.22.2 Wintering Birds\05356_00012_0858.0 Wintering Birds ECC Avocet.mxd

554000

555000

556000



Frequency of Species Sighting

- 1 (Purple diamond)
- 2 (Blue diamond)
- 3 (Light blue diamond)
- 4 (Cyan diamond)
- 5 (Green diamond)
- 6 (Yellow-green diamond)
- 7 (Yellow diamond)
- 8 (Orange diamond)
- 9 (Red-orange diamond)
- 10 (Red diamond)

Peak Bird Count

- 500 - 1100 (Large circle)
- 50 - 500 (Medium circle)
- 0 - 50 (Small circle)

Legend

- Order Limits (Red outline)
- Construction Access Location (AC) (Green square)
- Haul Road Crossing Location (HC) (Purple diamond)
- Landfall Trenchless Works Area (Light blue hatched)
- Transition Joint Bay Area (Brown hatched)
- Onshore Export Cable Corridor (ECC) - Trenchless (Light green hatched)
- Onshore Export Cable Corridor (ECC) - Open Cut or Trenchless (Light blue hatched)
- Primary Construction Compound (Orange hatched)
- Cable Installation Compound (Purple hatched)
- Permanent Access Track (Pink hatched)
- Temporary Access Track (Dark green hatched)
- Indicative Haul Road (Red dotted line)
- Temporary Construction Compound (Laydown Area) (Green hatched)
- Enabling Access Track (Pink hatched)
- Order Limits 400 m Buffer - Winter Bird Core Survey Area (Dashed black line)

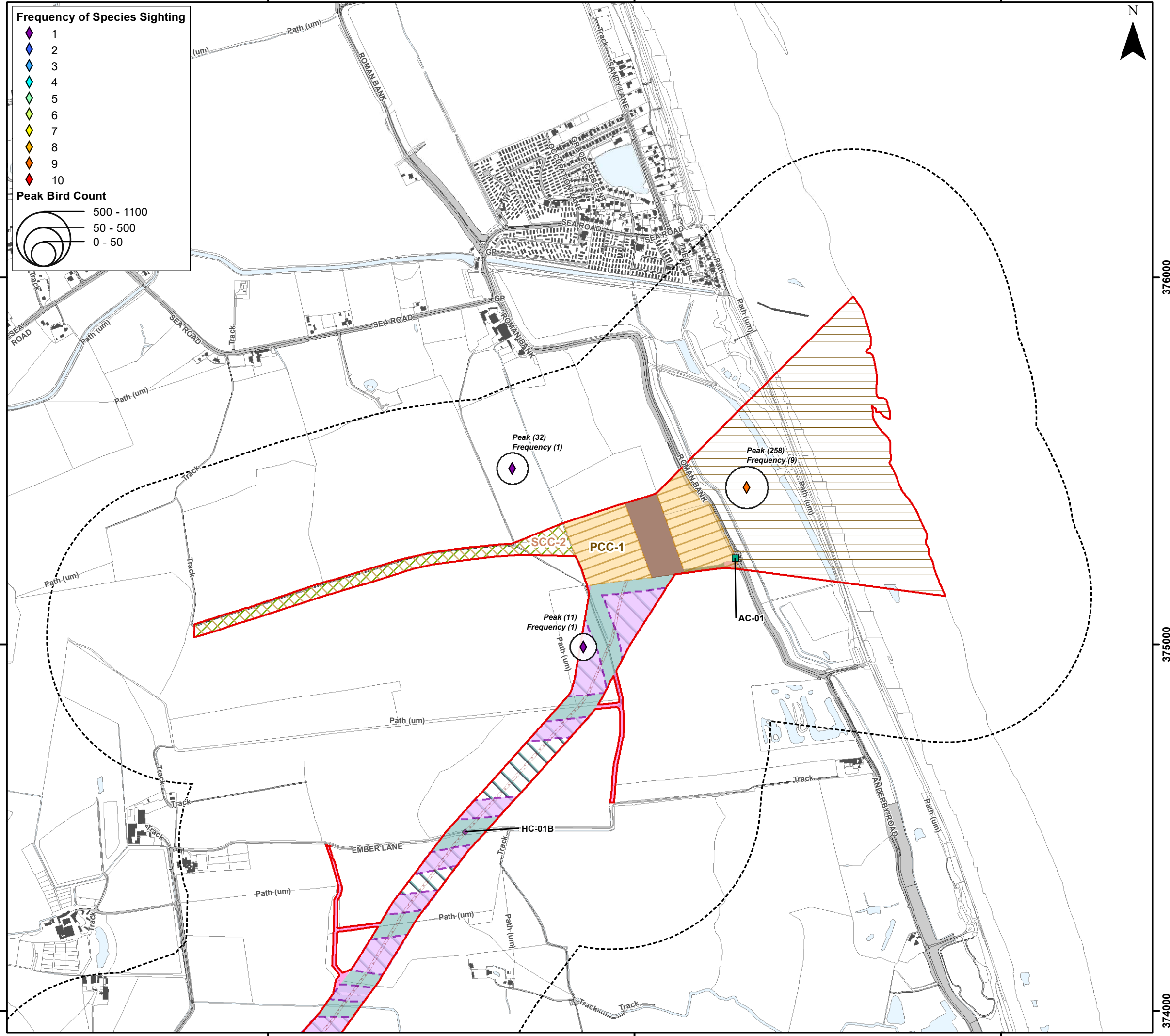

Coordinate System: British National Grid
 0 0.25 0.5 km
 Scale: 1:10,000
 A3 Page Size

Environment Statement
 ECC Winter Bird Survey Results - Lapwing
 Figure 22.3.47.1



Document Path: I:\05356 - Gobe Consultants Ltd\00012 GTR4 Outer Dowsing\Tech\GIS\DWG\Wing\2023_09 Environmental Statement\Orthology\TA\TA 3.22.2 Wintering Birds\05356_00012_0887_0 Wintering Birds ECC Lapwing.mxd

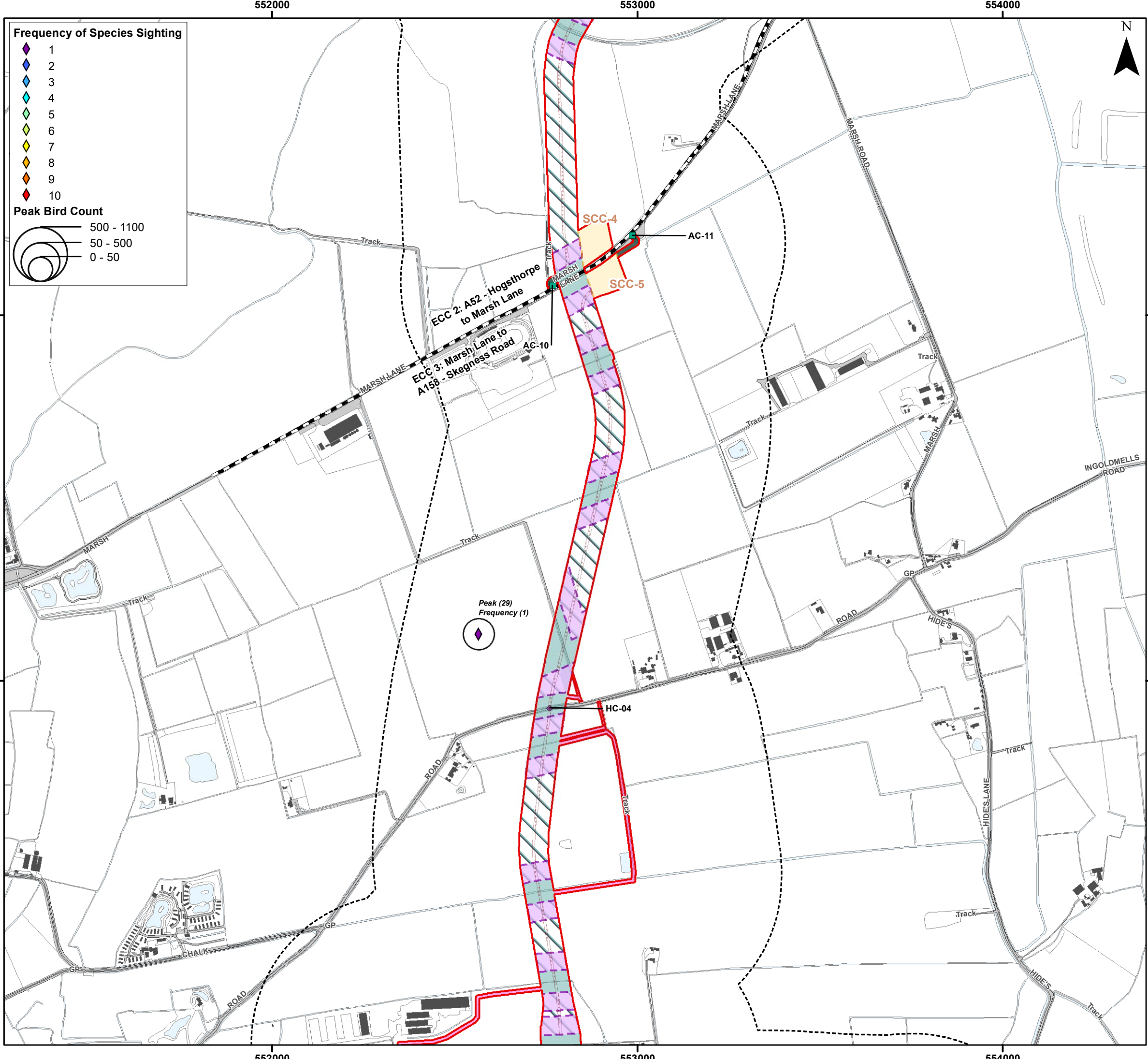

Frequency of Species Sighting

- 1 (Purple diamond)
- 2 (Blue diamond)
- 3 (Light blue diamond)
- 4 (Cyan diamond)
- 5 (Green diamond)
- 6 (Yellow-green diamond)
- 7 (Yellow diamond)
- 8 (Orange diamond)
- 9 (Red-orange diamond)
- 10 (Red diamond)

Peak Bird Count

- 500 - 1100 (Large circle)
- 50 - 500 (Medium circle)
- 0 - 50 (Small circle)

Legend

- Order Limits (Red outline)
- Onshore Segment Break (Dashed line)
- Construction Access Location (AC) (Green square)
- Haul Road Crossing Location (HC) (Purple diamond)
- Onshore Export Cable Corridor (ECC) - Trenchless (Green hatched area)
- Onshore Export Cable Corridor (ECC) - Open Cut or Trenchless (Blue hatched area)
- Secondary Construction Compound (Orange hatched area)
- Cable Installation Compound (Purple hatched area)
- Temporary Access Track (Green hatched area)
- Indicative Haul Road (Red dotted area)
- Enabling Access Track (Pink hatched area)
- Order Limits 400 m Buffer - Winter Bird Core Survey Area (Dashed line)



Coordinate System: British National Grid

0 0.25 0.5 km

Scale: 1:10,000

A3 Page Size

Environment Statement

ECC Winter Bird Survey Results - Lapwing

Figure 22.3.47.2



Document Path: I:\05356 - Gobe Consultants Ltd\00012 GTR4 Outer Dowsing\Tech\GIS\DW\GIS\Wing\2023_09 Environmental Statement\Orthology\TA\TA 3.22.2 Wintering Birds\05356_00012_0887_0 Wintering Birds ECC Lapwing.mxd

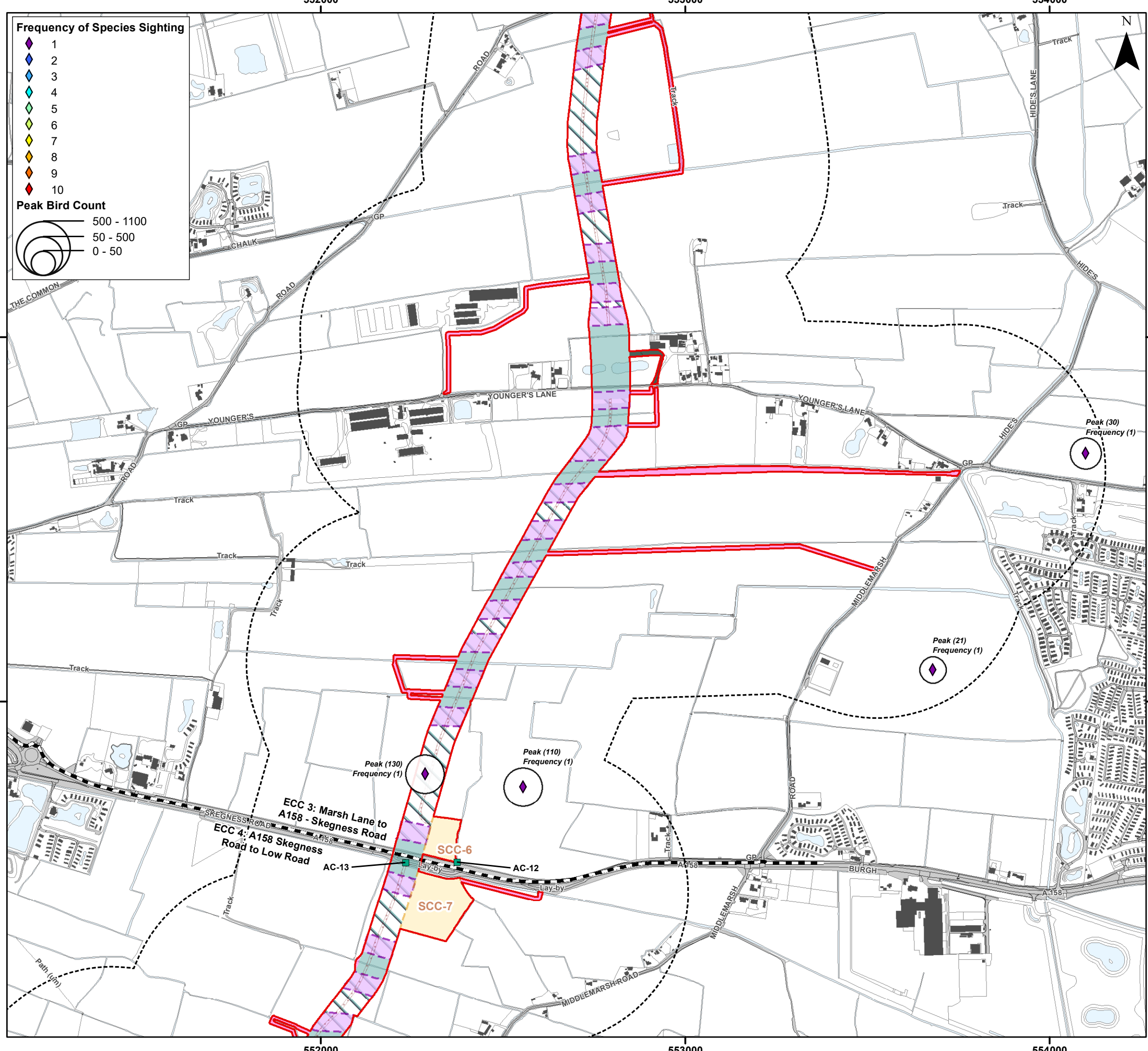

Frequency of Species Sighting

- 1 (Purple diamond)
- 2 (Blue diamond)
- 3 (Light blue diamond)
- 4 (Cyan diamond)
- 5 (Green diamond)
- 6 (Light green diamond)
- 7 (Yellow diamond)
- 8 (Orange diamond)
- 9 (Red diamond)
- 10 (Dark red diamond)

Peak Bird Count

- 500 - 1100 (Large circle)
- 50 - 500 (Medium circle)
- 0 - 50 (Small circle)

Legend

- Order Limits (Red outline)
- Onshore Segment Break (Black dashed line)
- Construction Access Location (AC) (Green square)
- Onshore Export Cable Corridor (ECC) - Trenchless (Green hatched area)
- Onshore Export Cable Corridor (ECC) - Open Cut or Trenchless (Light blue hatched area)
- Secondary Construction Compound (Yellow hatched area)
- Cable Installation Compound (Purple hatched area)
- Temporary Access Track (Dark green hatched area)
- Indicative Haul Road (Red dotted line)
- Enabling Access Track (Pink hatched area)
- Order Limits 400 m Buffer - Winter Bird Core Survey Area (Black dashed circle)



Coordinate System: British National Grid

0 0.25 0.5 km

Scale: 1:10,000

A3 Page Size

Environment Statement

ECC Winter Bird Survey Results - Lapwing

Figure 22.3.47.3



Document Path: P:\05356 - Gobe Consultants Ltd\00012 GTR Outer Dowsing\Tech\GIS\DWG\Wing\2023_09 Environmental Statement\Orthology\TA\TA 3.22.2 Wintering Birds\05356_00012_0887_0 Wintering Birds ECC Lapwing.mxd

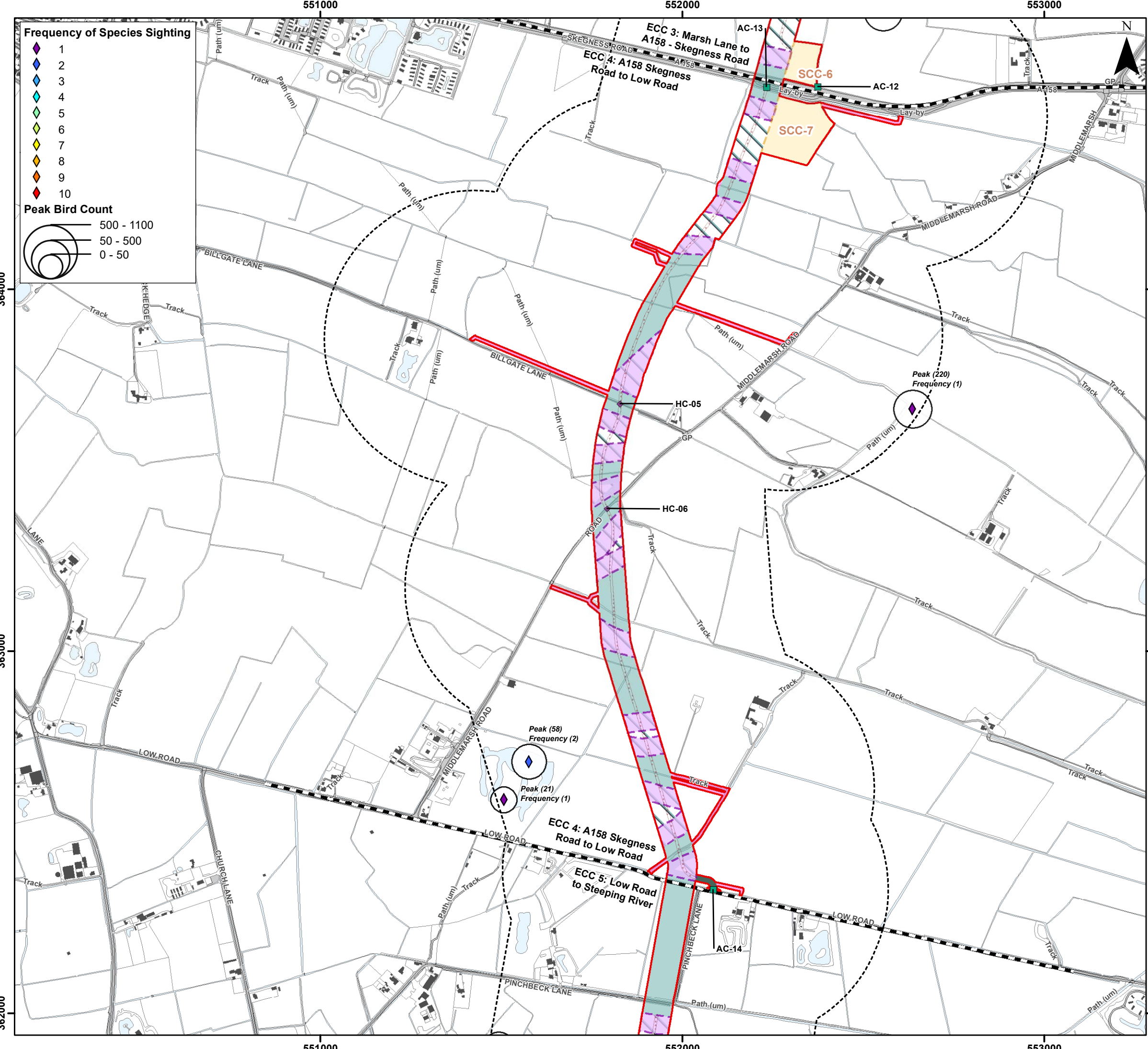

Legend

- Order Limits
- Onshore Segment Break
- Construction Access Location (AC)
- Haul Road Crossing Location (HC)
- Onshore Export Cable Corridor (ECC) - Trenchless
- Onshore Export Cable Corridor (ECC) - Open Cut or Trenchless
- Secondary Construction Compound
- Cable Installation Compound
- Temporary Access Track
- Indicative Haul Road
- Enabling Access Track
- Order Limits 400 m Buffer - Winter Bird Core Survey Area



Coordinate System: British National Grid

0 0.25 0.5 km

Scale: 1:10,000

A3 Page Size

Environment Statement

ECC Winter Bird Survey Results - Lapwing

Figure 22.3.47.4



**OUTER
DOWSING**
OFFSHORE WIND



SLR

Date: 05/03/2024
Produced By: CLN
Revision: 0.1

© Crown copyright [and database rights] (2024)
0100031673

Document Path: P:\053536 - Gobe Consultants Ltd\00012 GTR4 Outer Dosing\GIS\DWG\Wing\2023_09 Environmental Statement\Orthology\TA\TA 3.22.2 Wintering Birds\053536_00012_0887_0 Wintering Birds ECC Lapwing.mxd

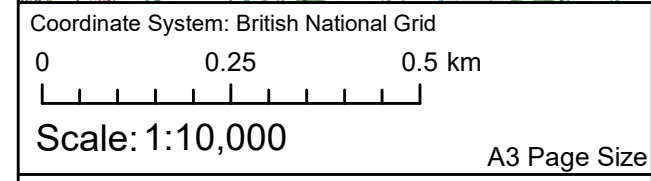
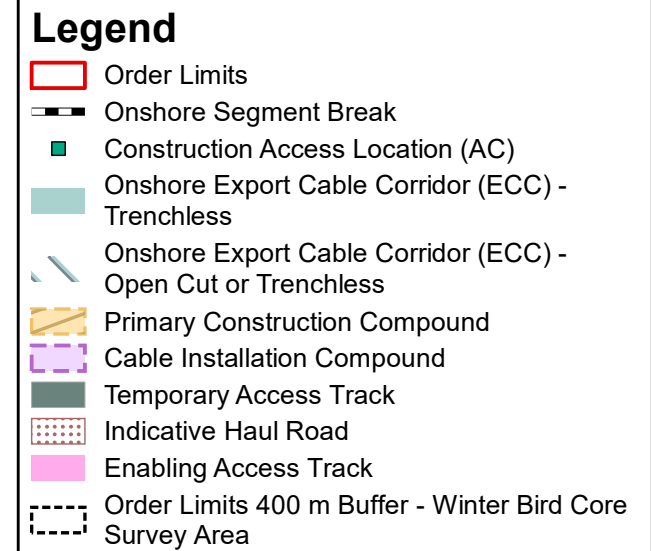
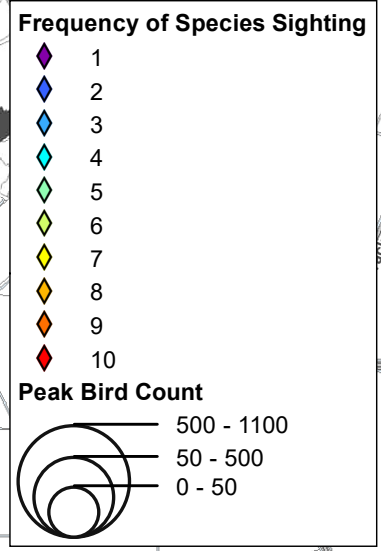
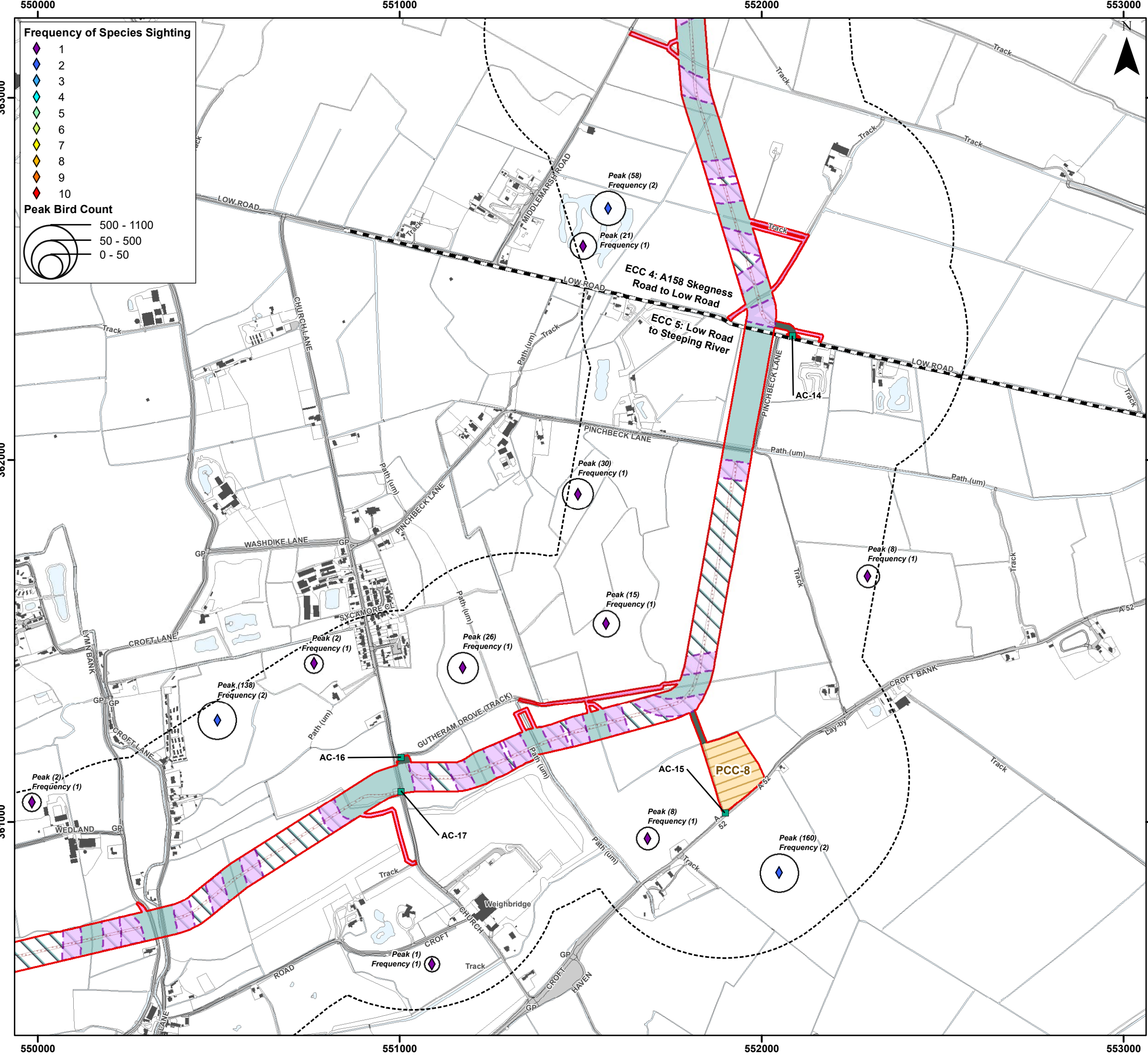

Environment Statement

ECC Winter Bird Survey Results - Lapwing

Figure 22.3.47.5



Document Path: I:\053566 - Gobe Consultants Ltd\00012 GTR4 Outer Dowsing\GIS\DWG\Wing\2023_09 Environmental Statement\Orthology\TA\TA 3.22.2 Wintering Birds\053566_00012_0887_0 Wintering Birds ECC Lapwing.mxd

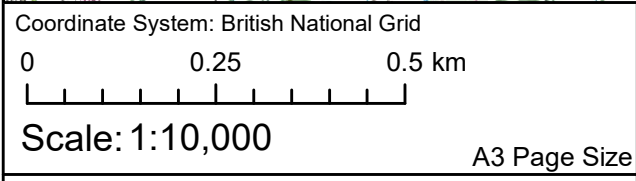
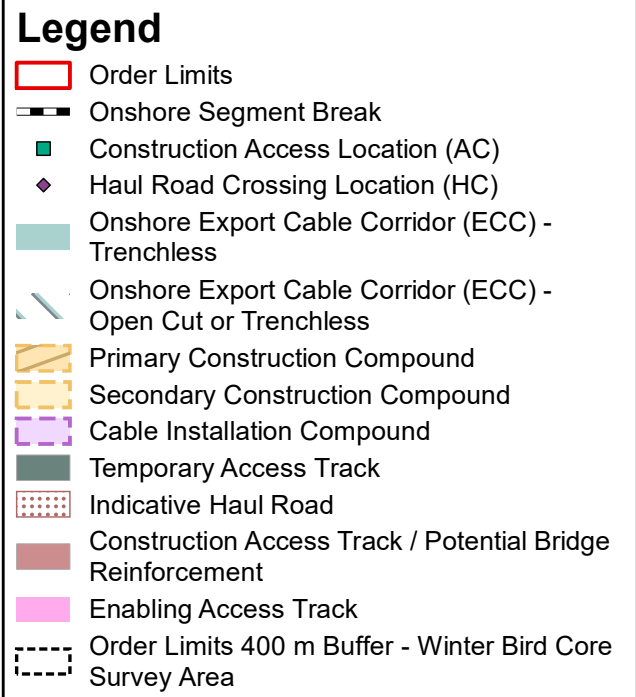
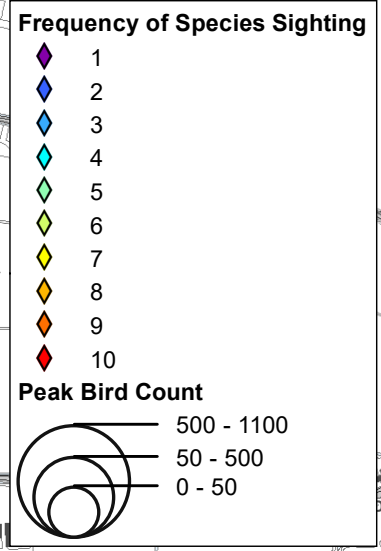
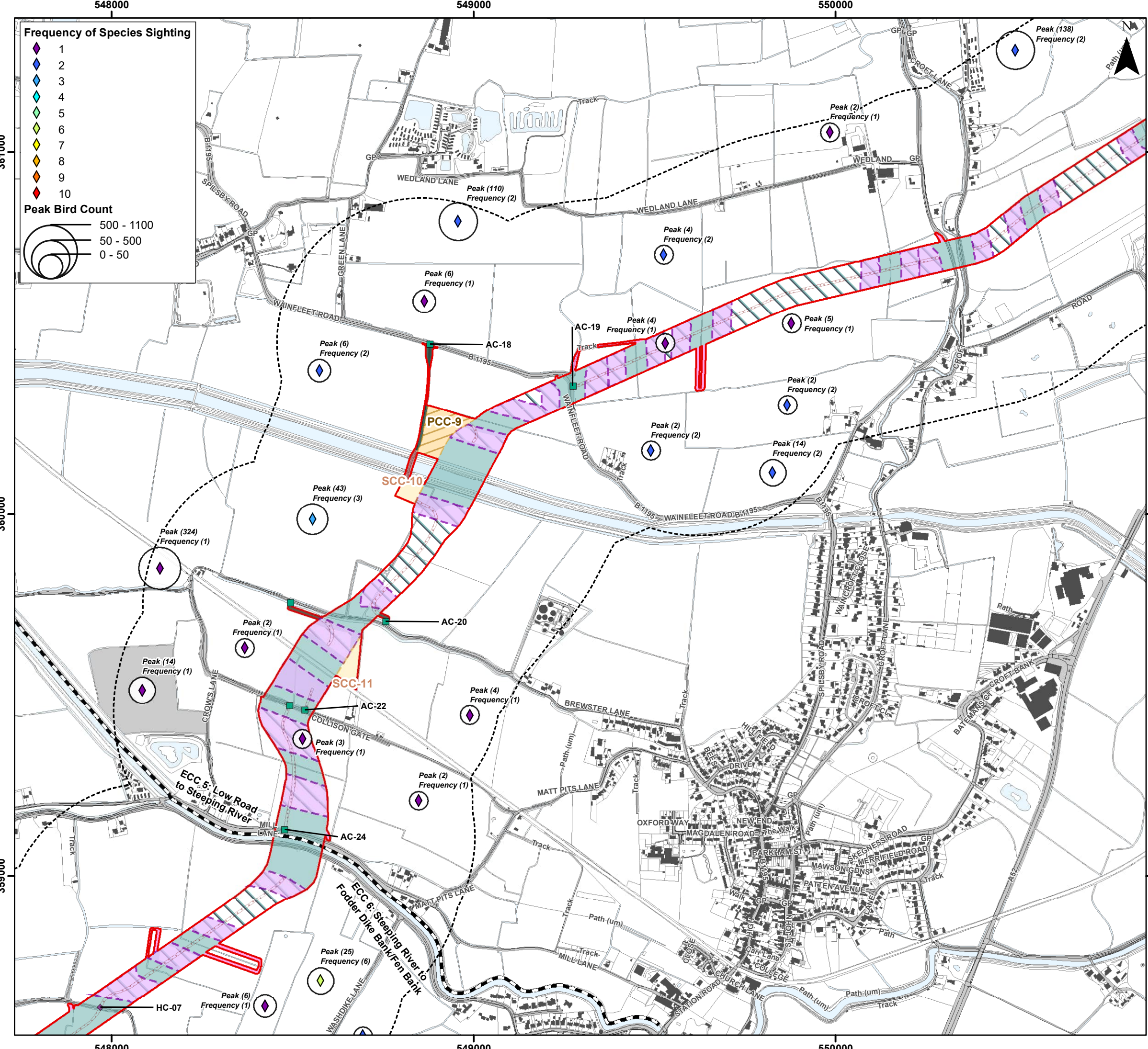

Environment Statement

ECC Winter Bird Survey Results - Lapwing

Figure 22.3.47.6



Document Path: I:\05356 - Gobe Consultants Ltd\00012 GTR4 Outer Dowsing\GIS\DWG\Wing\2023_09 Environmental Statement\Orthology\TA\TA 3.22.2 Wintering Birds\05356_00012_0887_0 Wintering Birds ECC Lapwing.mxd

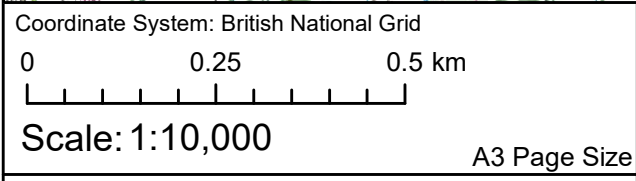
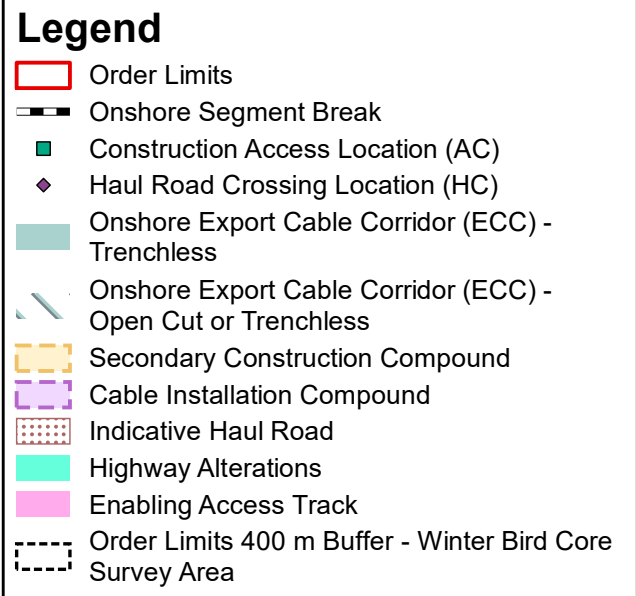
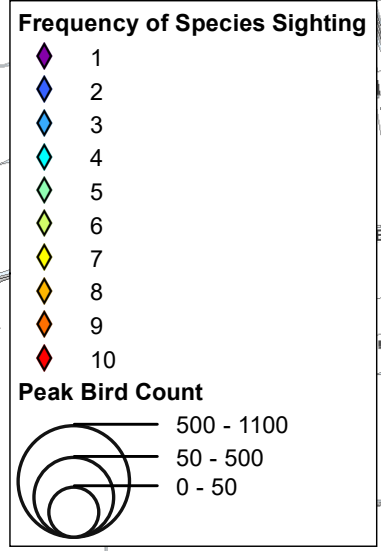
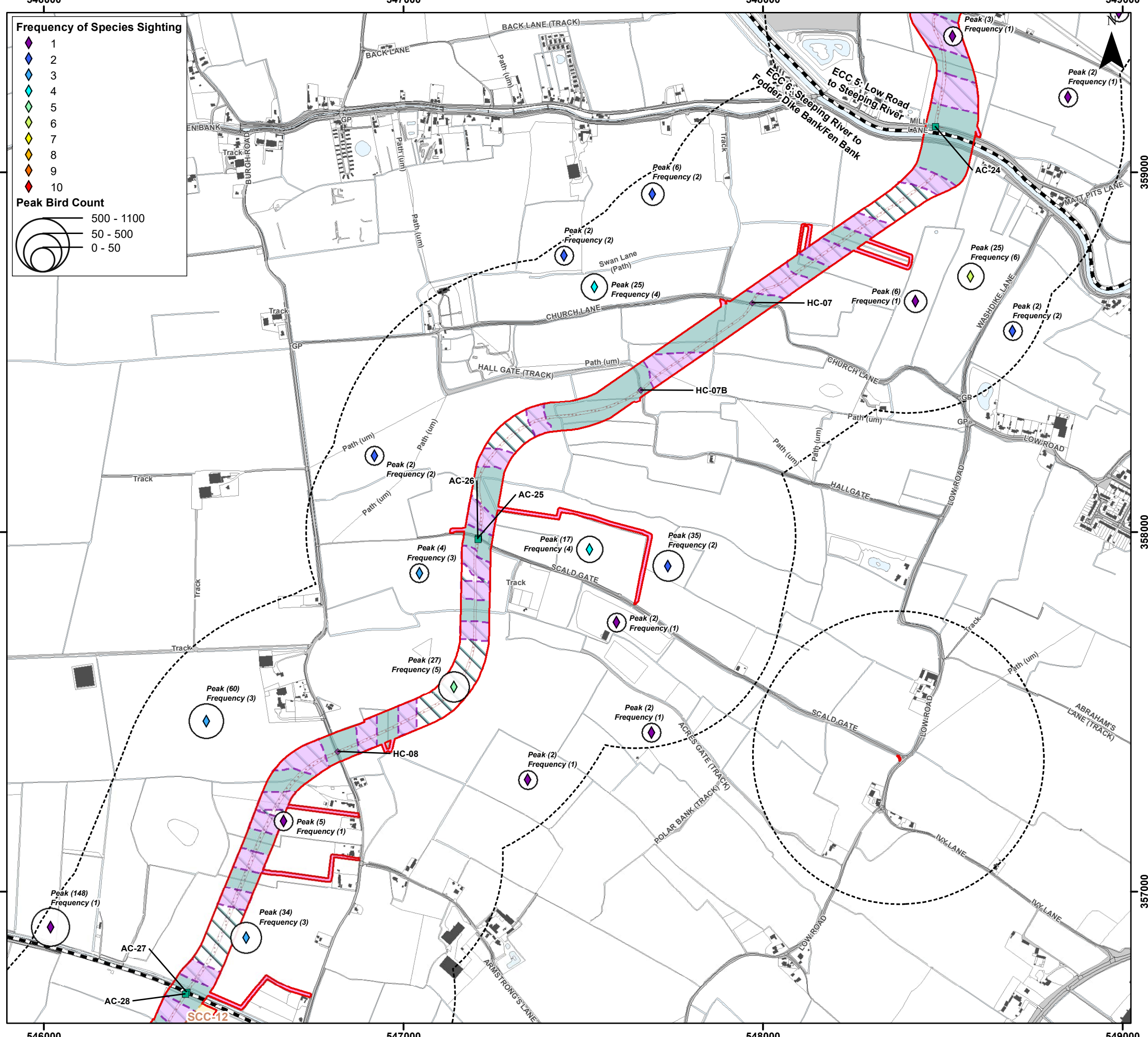

Environment Statement

ECC Winter Bird Survey Results - Lapwing

Figure 22.3.47.7



Document Path: I:\05356 - Gobe Consultants Ltd\0012 GTR4 Outer Dowsing\GIS\DWG\Wing\2023_09 Environmental Statement\Orthology\TA\TA 3.22.2 Wintering Birds\05356_0012_0887_0 Wintering Birds ECC Lapwing.mxd

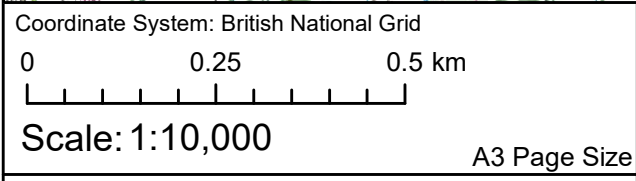
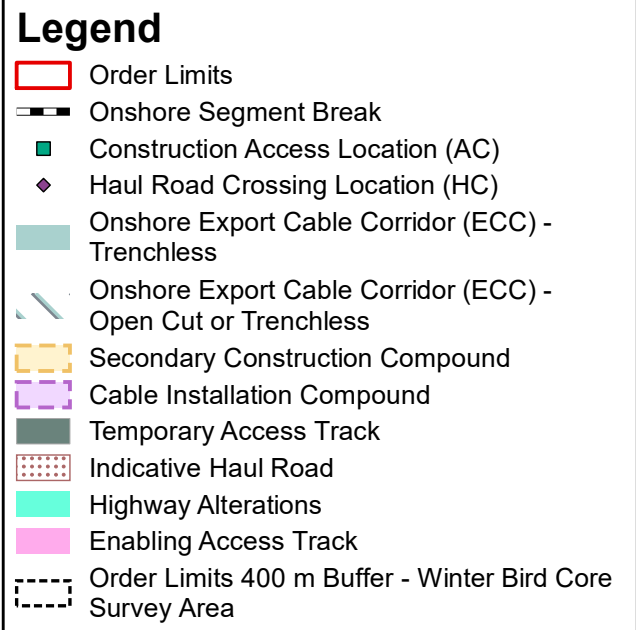
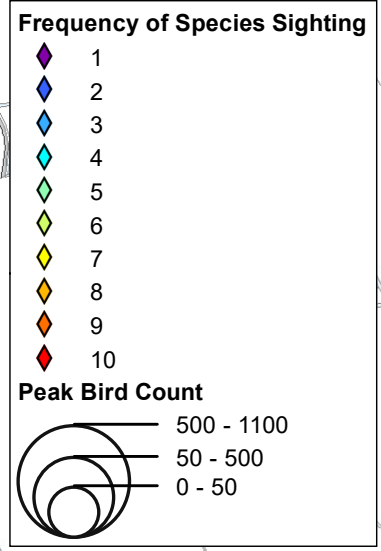
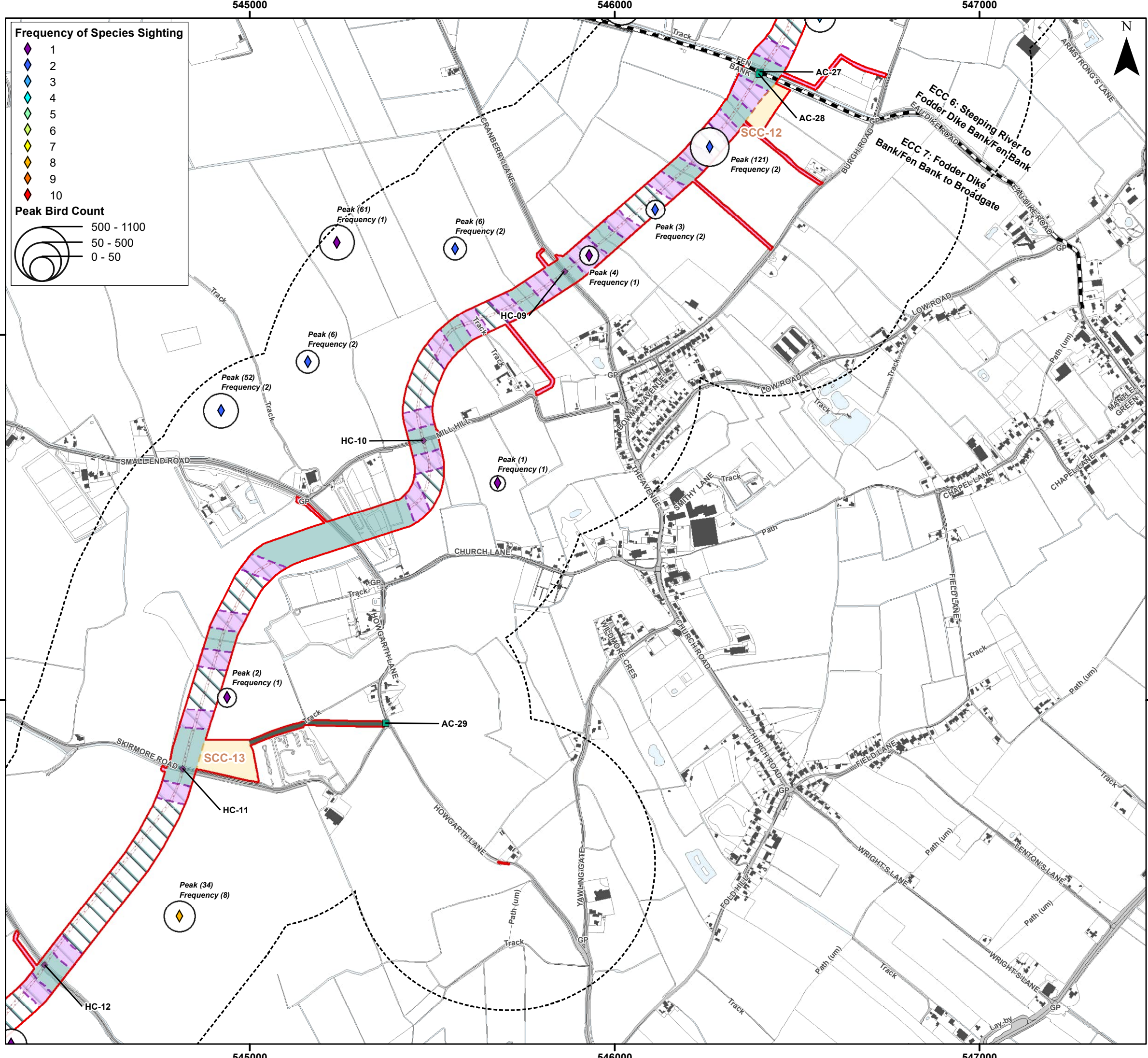

Environment Statement

ECC Winter Bird Survey Results - Lapwing

Figure 22.3.47.8



Document Path: I:\05356 - Gobe Consultants Ltd\0012 GTR4 Outer Dowsing\GIS\DWG\Wing\2023_09 Environmental Statement\Orthology\TA\TA 3.22.2 Wintering Birds\05356_0012_0887_0 Wintering Birds ECC Lapwing.mxd

543000

544000

545000

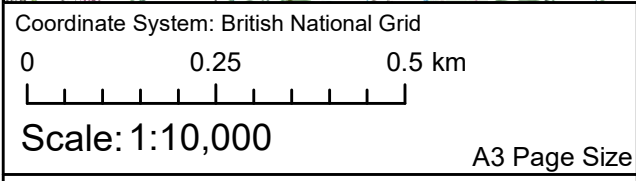
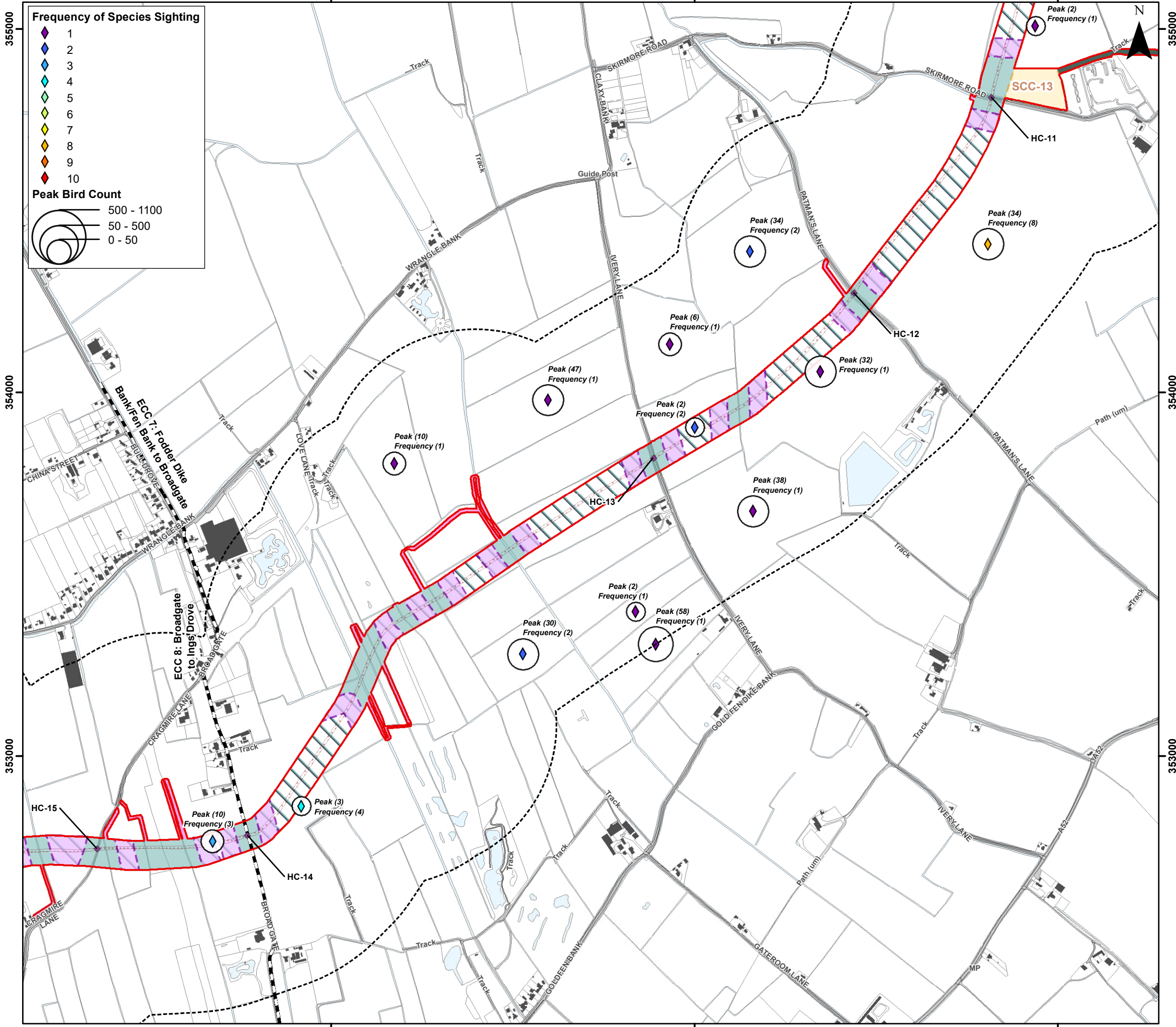
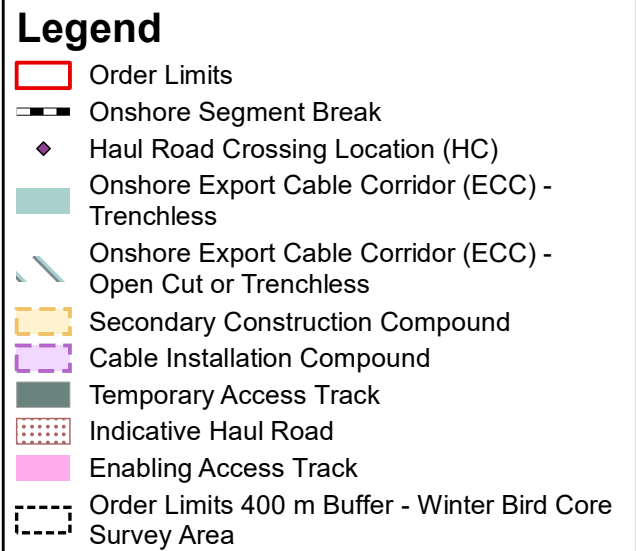
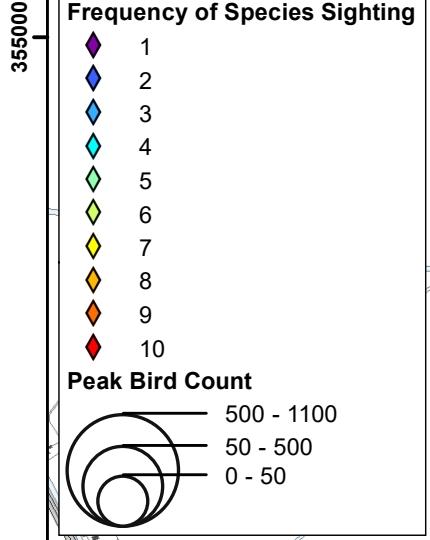

Environment Statement

ECC Winter Bird Survey Results - Lapwing

Figure 22.3.47.9



Date: 05/03/2024
 Produced By: CLN
 Revision: 0.1



© Crown copyright [and database rights] (2024)
 0100031673

Document Path: I:\05356 - Gobe Consultants Ltd\00012 GTR4 Outer Dowsing\GIS\DWG\Wing\2023_09 Environmental Statement\Orthology\TA\TA 3.22.2 Wintering Birds\05356_00012_0887_0 Wintering Birds ECC Lapwing.mxd

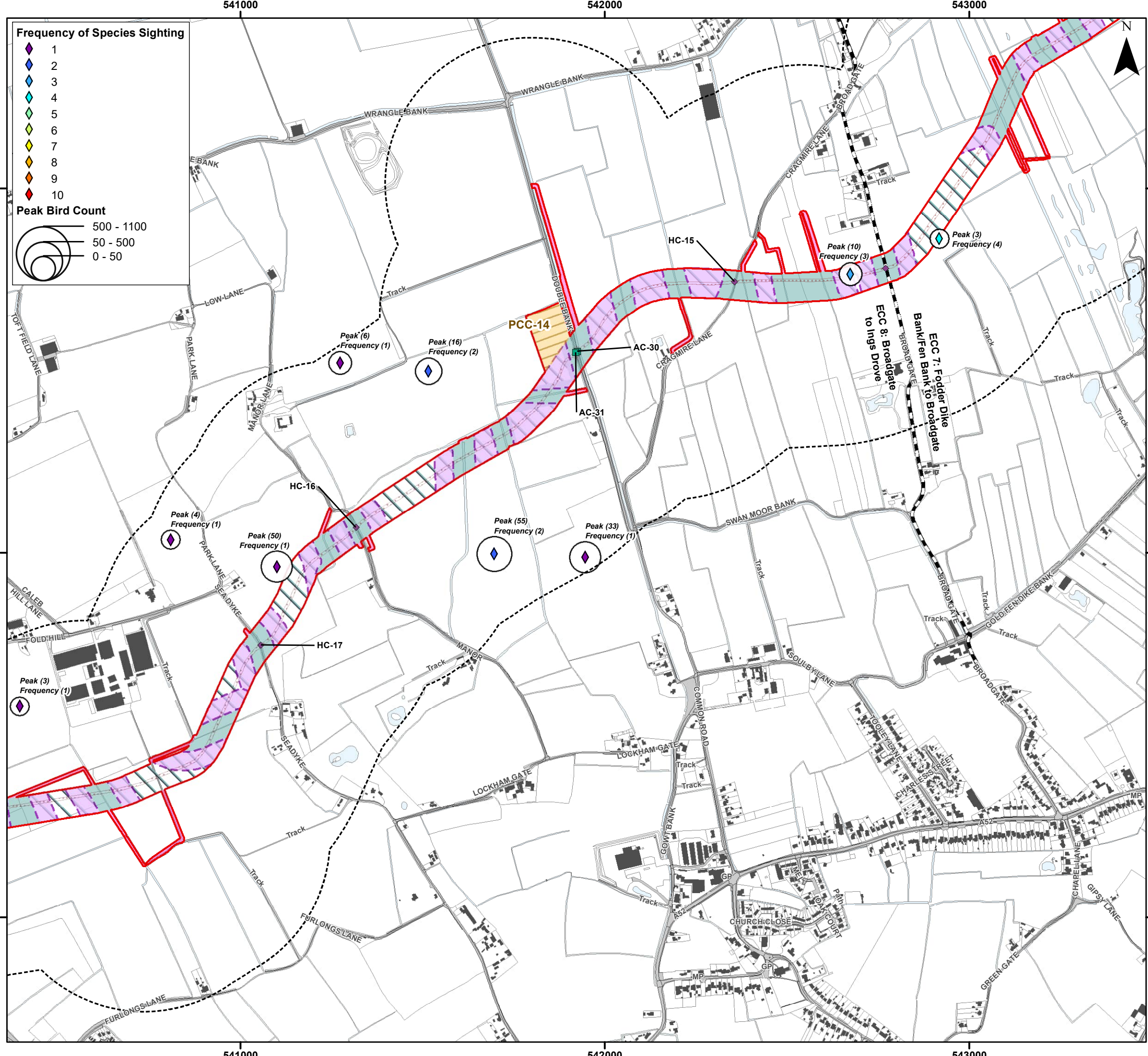

Frequency of Species Sighting

- 1 (Purple diamond)
- 2 (Blue diamond)
- 3 (Cyan diamond)
- 4 (Light green diamond)
- 5 (Green diamond)
- 6 (Yellow-green diamond)
- 7 (Yellow diamond)
- 8 (Orange diamond)
- 9 (Red-orange diamond)
- 10 (Red diamond)

Peak Bird Count

- 500 - 1100 (Large circle)
- 50 - 500 (Medium circle)
- 0 - 50 (Small circle)

Legend

- Order Limits (Red outline)
- Onshore Segment Break (Black dashed line)
- Construction Access Location (AC) (Green square)
- Haul Road Crossing Location (HC) (Purple diamond)
- Onshore Export Cable Corridor (ECC) - Trenchless (Light green shaded area)
- Onshore Export Cable Corridor (ECC) - Open Cut or Trenchless (Light blue shaded area)
- Primary Construction Compound (Yellow shaded area)
- Cable Installation Compound (Purple shaded area)
- Indicative Haul Road (Dotted pattern)
- Enabling Access Track (Pink shaded area)
- Order Limits 400 m Buffer - Winter Bird Core Survey Area (Black dashed line)



Coordinate System: British National Grid

0 0.25 0.5 km

Scale: 1:10,000

A3 Page Size

Environment Statement

ECC Winter Bird Survey Results - Lapwing

Figure 22.3.47.10



Document Path: I:\05356 - Gobe Consultants Ltd\0012 GTR4 Outer Dowsing\GIS\DWG\Wing\2023_09 Environmental Statement\Orthology\TA\TA 3.22.2 Wintering Birds\05356 00012.0887.0 Wintering Birds ECC Lapwing.mxd

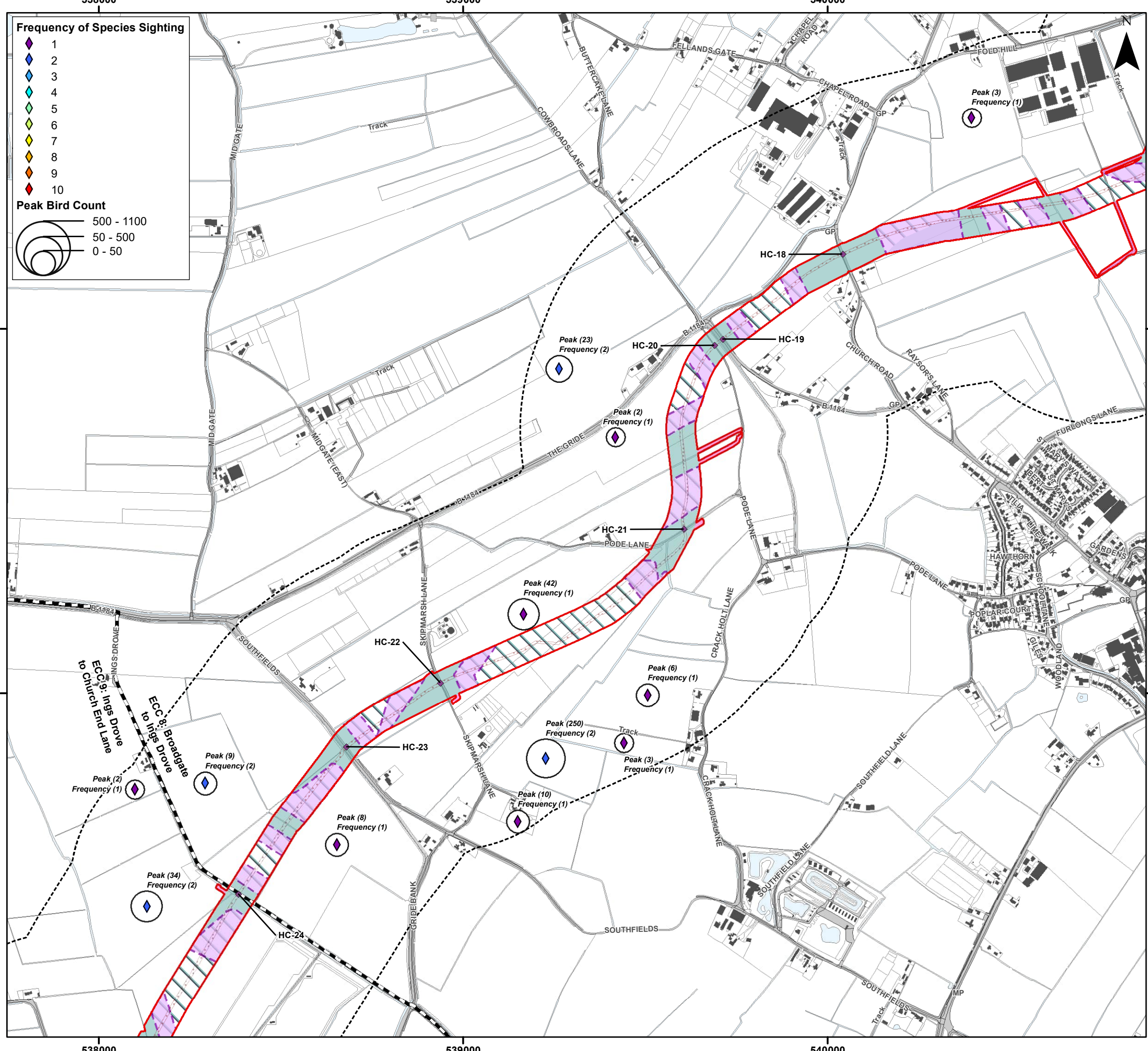

- Legend**
- Order Limits
 - Onshore Segment Break
 - Haul Road Crossing Location (HC)
 - Onshore Export Cable Corridor (ECC) - Trenchless
 - Onshore Export Cable Corridor (ECC) - Open Cut or Trenchless
 - Cable Installation Compound
 - Indicative Haul Road
 - Enabling Access Track
 - Order Limits 400 m Buffer - Winter Bird Core Survey Area



Coordinate System: British National Grid

0 0.25 0.5 km

Scale: 1:10,000

A3 Page Size

Environment Statement

ECC Winter Bird Survey Results - Lapwing

Figure 22.3.47.11



Document Path: P:\05356 - Gobe Consultants Ltd\00012 GTR4 Outer Dowsing\GIS\DWG\Wing\2023_09 Environmental Statement\Orthology\TA\TA 3.22.2 Wintering Birds\05356 00012 0887 0 Wintering Birds ECC Lapwing.mxd

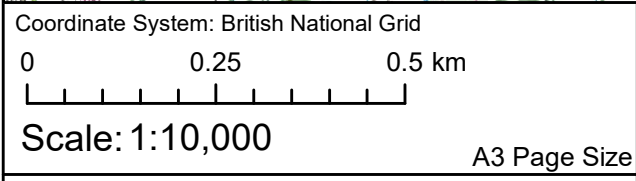
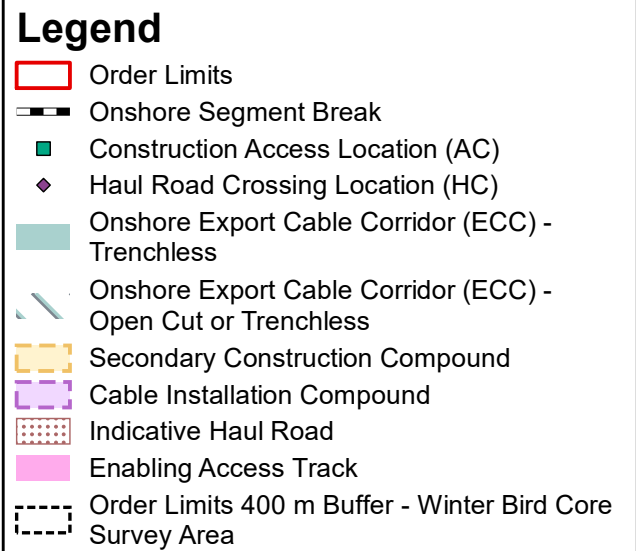
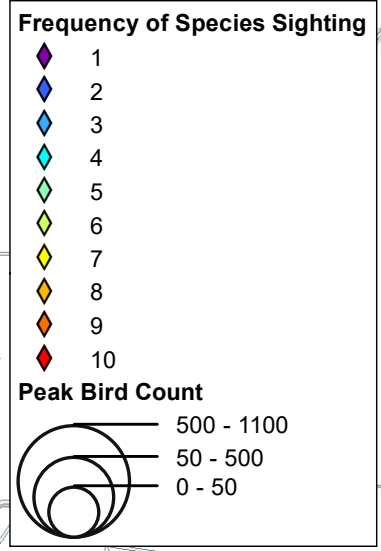
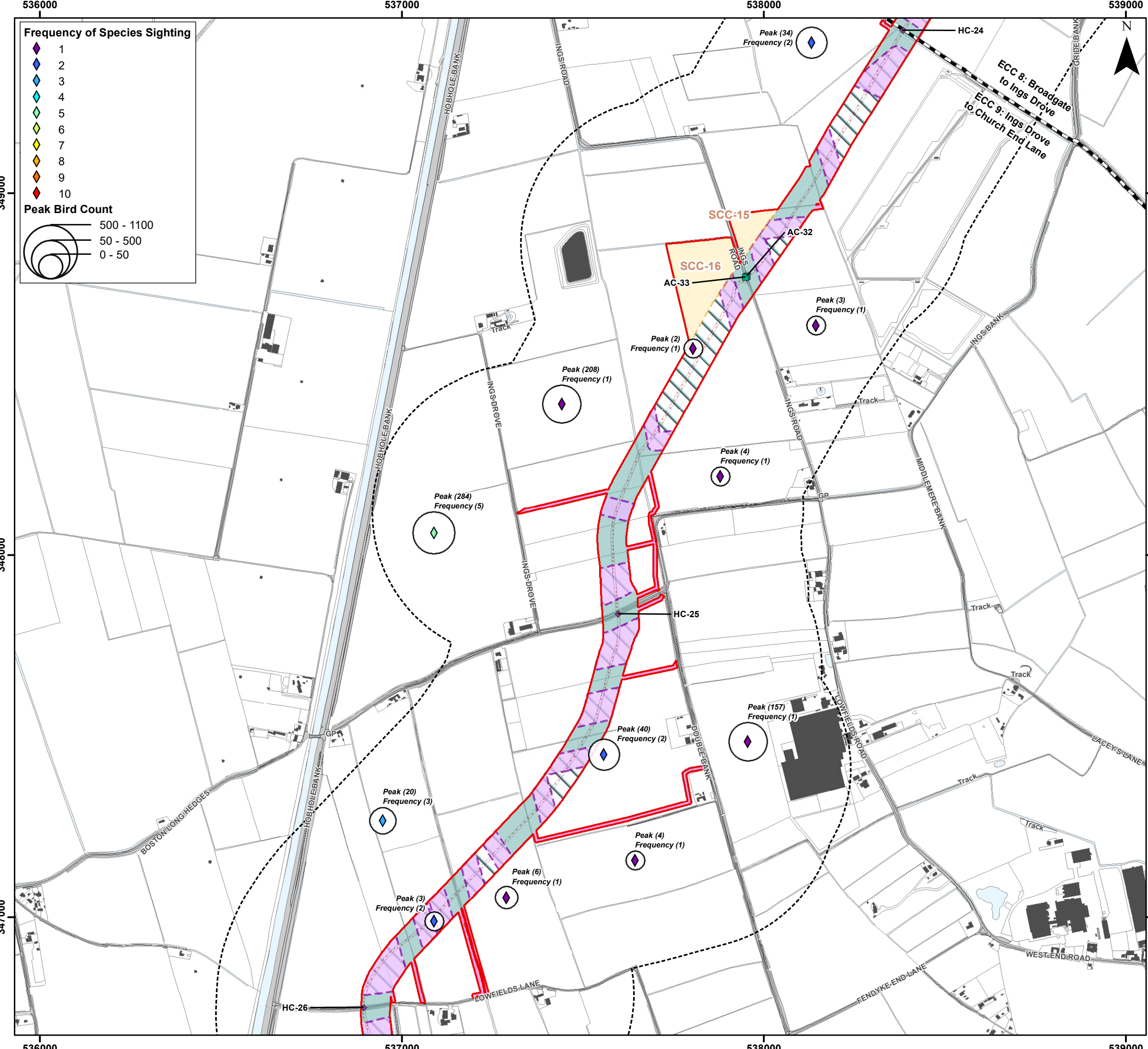

Environment Statement

ECC Winter Bird Survey Results - Lapwing

Figure 22.3.47.12



Document Path: I:\05356 - Gobe Consultants Ltd\00012 GTR4 Outer Dowsing\GIS\DWG\Wing\2023_09 Environmental Statement\Orthology\TA\TA 3.22.2 Wintering Birds\05356 00012 0887 0 Wintering Birds ECC Lapwing.mxd

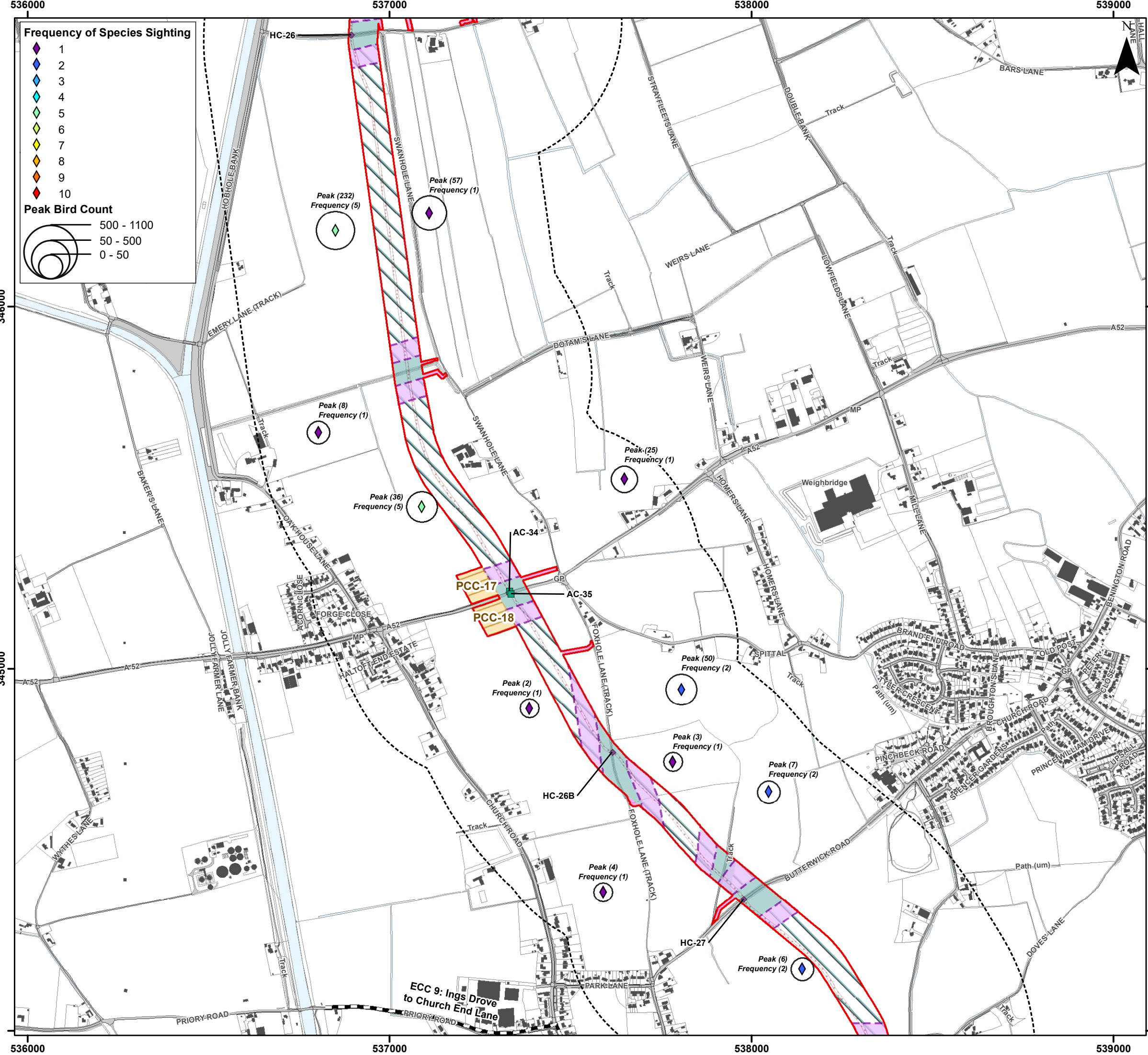

Frequency of Species Sighting

- 1
- 2
- 3
- 4
- 5
- 6
- 7
- 8
- 9
- 10

Peak Bird Count

- 500 - 1100
- 50 - 500
- 0 - 50

Legend

- Order Limits
- Onshore Segment Break
- Construction Access Location (AC)
- Haul Road Crossing Location (HC)
- Onshore Export Cable Corridor (ECC) - Trenchless
- Onshore Export Cable Corridor (ECC) - Open Cut or Trenchless
- Primary Construction Compound
- Cable Installation Compound
- Indicative Haul Road
- Enabling Access Track
- Order Limits 400 m Buffer - Winter Bird Core Survey Area



Coordinate System: British National Grid

0 0.25 0.5 km

Scale: 1:10,000

A3 Page Size

Environment Statement

ECC Winter Bird Survey Results - Lapwing

Figure 22.3.47.13



Date: 05/03/2024
 Produced By: CLN
 Revision: 0.1

SLR

© Crown copyright [and database rights] (2024)
 0100031673

Document Path: I:\053566 - Gobe Consultants Ltd\00012 GTR4 Outer Dowsing\Tech\GIS\DWG\Wing\2023_09 Environmental Statement\Orthology\TA\TA 3.22.2 Wintering Birds\053566_00012_0887_0 Wintering Birds ECC Lapwing.mxd

537000

538000

539000

Frequency of Species Sighting

- 1
- 2
- 3
- 4
- 5
- 6
- 7
- 8
- 9
- 10

Peak Bird Count

- 500 - 1100
- 50 - 500
- 0 - 50

Legend

- Order Limits
- Onshore Segment Break
- Haul Road Crossing Location (HC)
- Onshore Export Cable Corridor (ECC) - Trenchless
- Onshore Export Cable Corridor (ECC) - Open Cut or Trenchless
- Cable Installation Compound
- Indicative Haul Road
- Enabling Access Track
- Order Limits 400 m Buffer - Winter Bird Core Survey Area

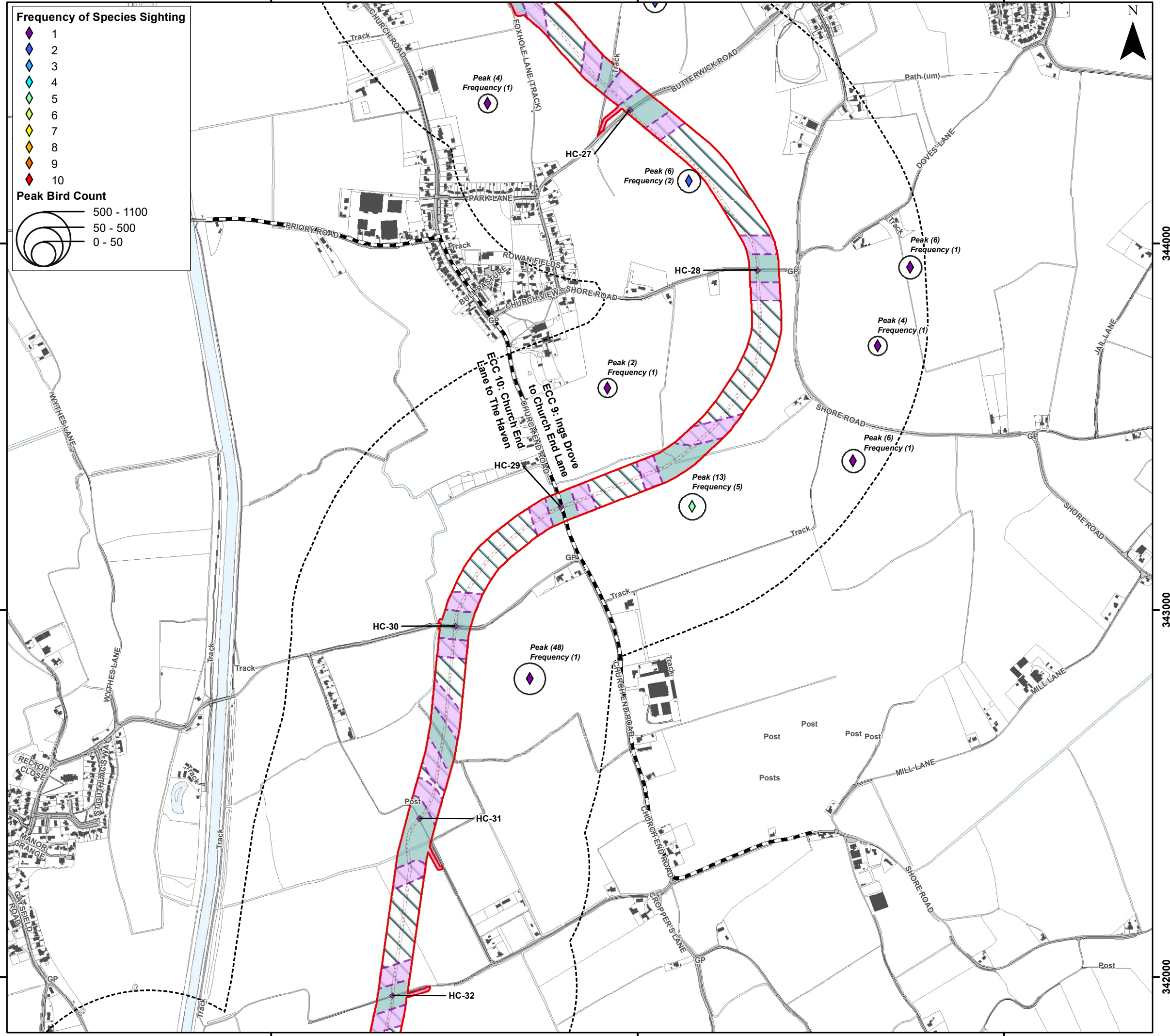

Coordinate System: British National Grid

0 0.25 0.5 km

Scale: 1:10,000

A3 Page Size

Environment Statement

ECC Winter Bird Survey Results - Lapwing

Figure 22.3.47.14



Document Path: I:\053566 - Gobe Consultants Ltd\00012 GTR Outer Dowsing\GIS\DWG\S\Wing\2023_09 Environmental Statement\Orthology\TA\TA 3.22.2 Wintering Birds\053566_00012_0887_0 Wintering Birds ECC Lapwing.mxd

534000

535000

536000

Frequency of Species Sighting

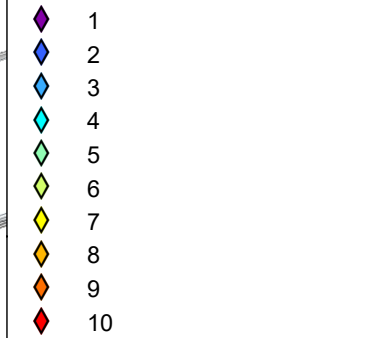

Peak Bird Count

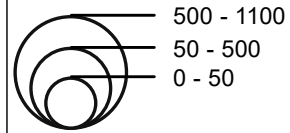

Legend

- Order Limits
- Onshore Segment Break
- Construction Access Location (AC)
- Haul Road Crossing Location (HC)
- Onshore Export Cable Corridor (ECC) - Trenchless
- Onshore Export Cable Corridor (ECC) - Open Cut or Trenchless
- Secondary Construction Compound
- Cable Installation Compound
- Temporary Access Track
- Indicative Haul Road
- Highway Alterations
- Enabling Access Track
- Order Limits 400 m Buffer - Winter Bird Core Survey Area

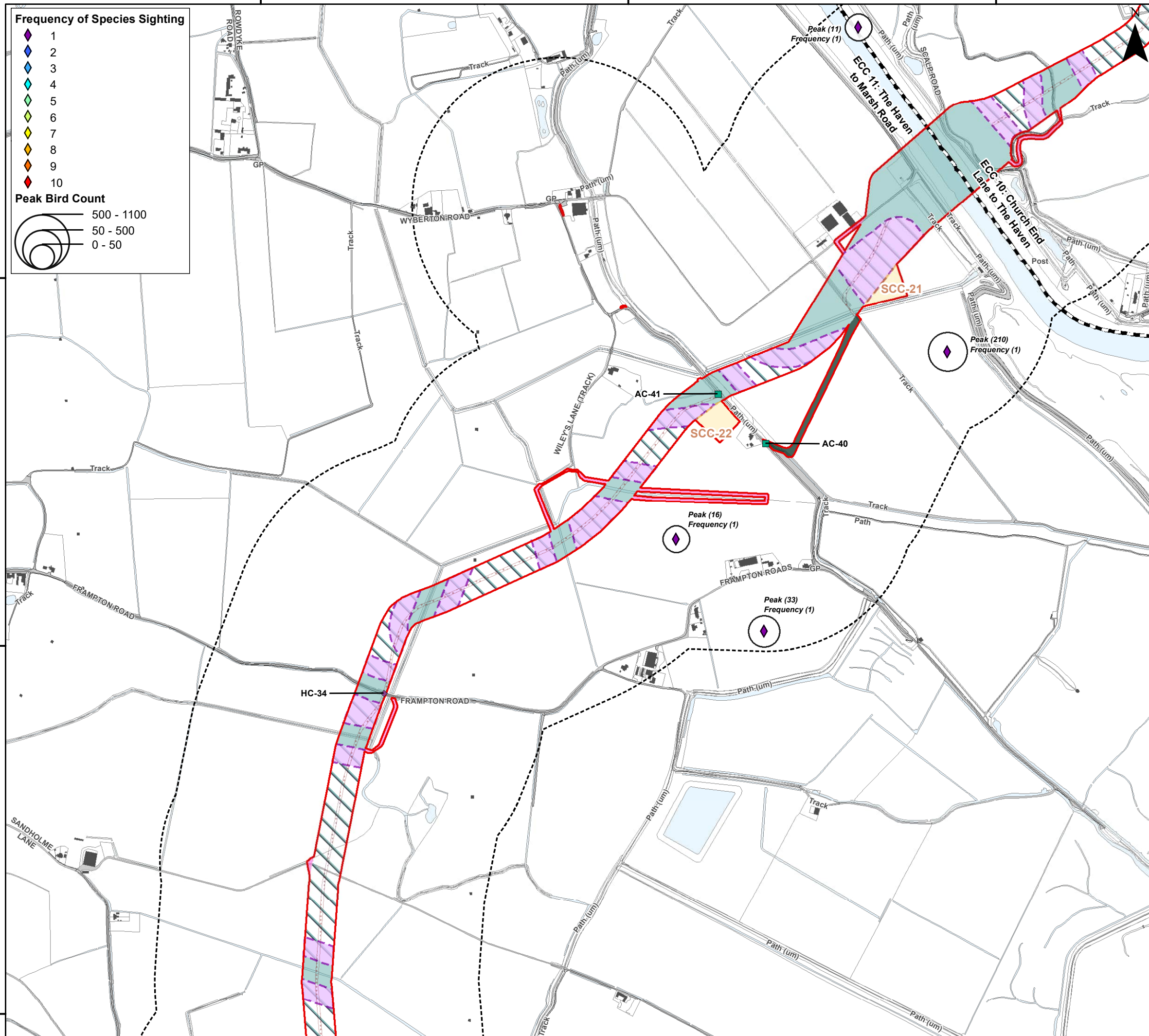

Coordinate System: British National Grid
 0 0.25 0.5 km
 Scale: 1:10,000
 A3 Page Size

Environment Statement
 ECC Winter Bird Survey Results - Lapwing
 Figure 22.3.47.15



Document Path: I:\05356 - Gobe Consultants Ltd\00012 GTR Outer Dowsing\Tech\GIS\DWG\Wing\2023_09 Environmental Statement\Orthology\TA\TA 3.22.2 Wintering Birds\05356 00012 0887 0 Wintering Birds ECC Lapwing.mxd

533000 534000 535000

Frequency of Species Sighting

- 1
- 2
- 3
- 4
- 5
- 6
- 7
- 8
- 9
- 10

Peak Bird Count

- 500 - 1100
- 50 - 500
- 0 - 50

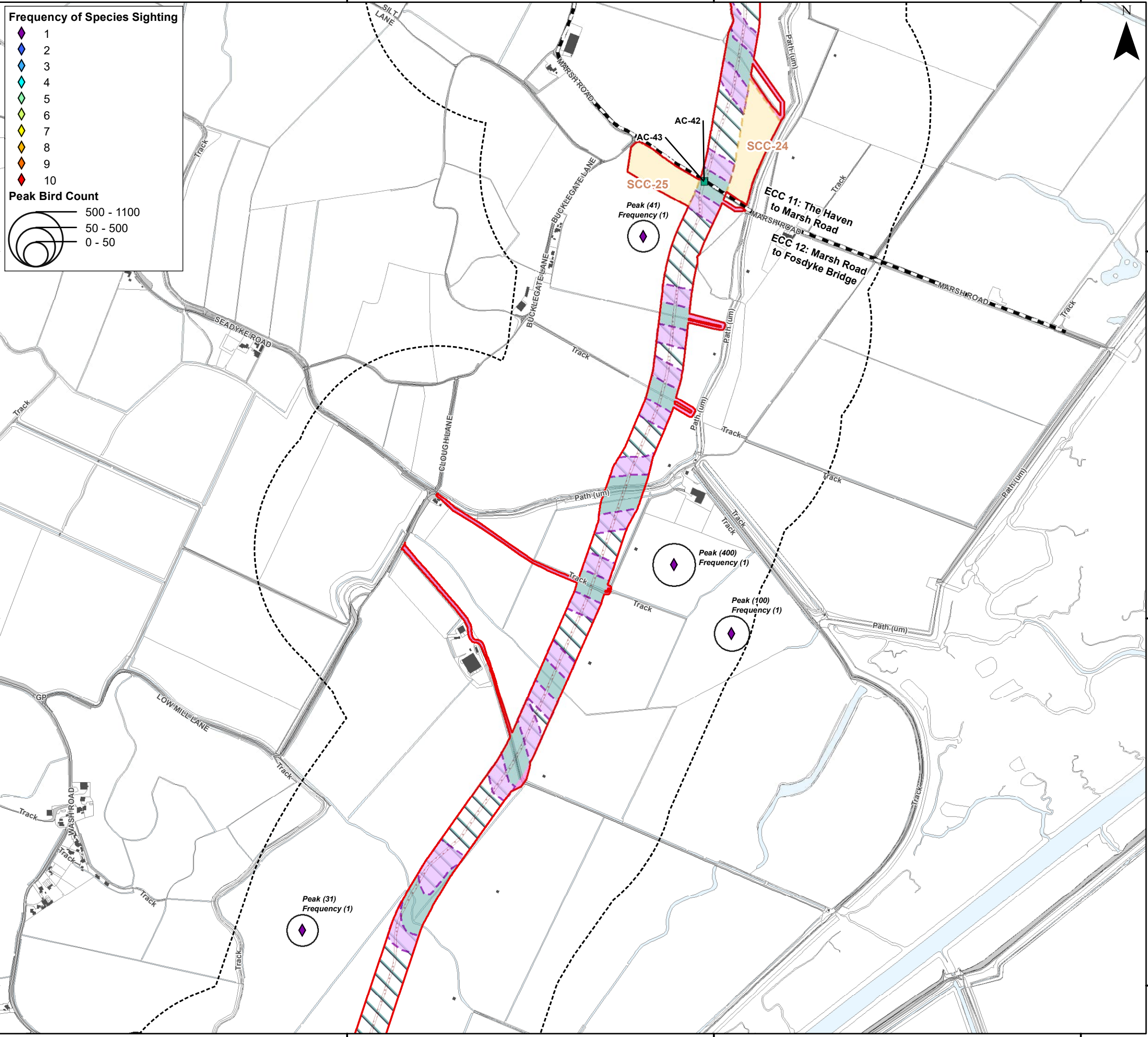

Legend

- Order Limits
- Onshore Segment Break
- Construction Access Location (AC)
- Onshore Export Cable Corridor (ECC) - Trenchless
- Onshore Export Cable Corridor (ECC) - Open Cut or Trenchless
- Secondary Construction Compound
- Cable Installation Compound
- Indicative Haul Road
- Enabling Access Track
- Order Limits 400 m Buffer - Winter Bird Core Survey Area



Coordinate System: British National Grid

0 0.25 0.5 km

Scale: 1:10,000

A3 Page Size

Environment Statement

ECC Winter Bird Survey Results - Lapwing

Figure 22.3.47.16



336000 335000 334000

533000 534000 535000

Document Path: I:\05356 - Gobe Consultants Ltd\00012 GTR4 Outer Dowsing\Tech\GIS\DWG\Wing\2023_09 Environmental Statement\Orthology\TA\TA 3.22.2 Wintering Birds\05356 00012.0887.0 Wintering Birds ECC Lapwing.mxd

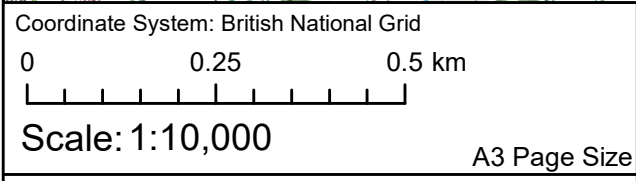
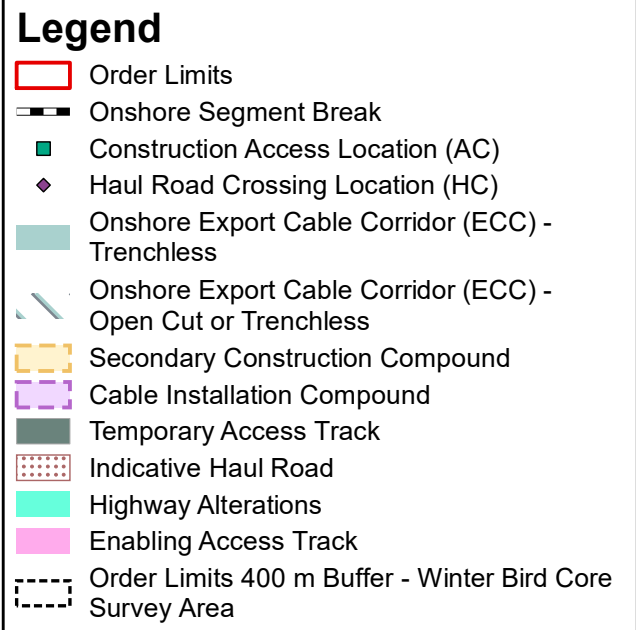
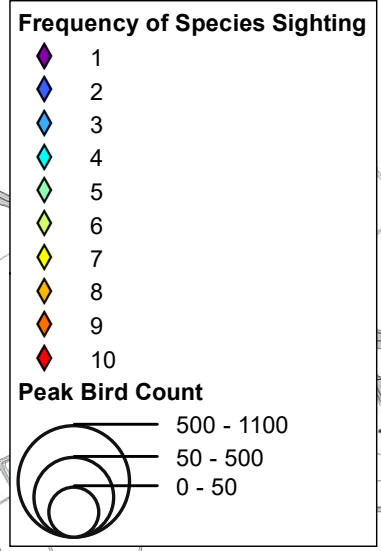
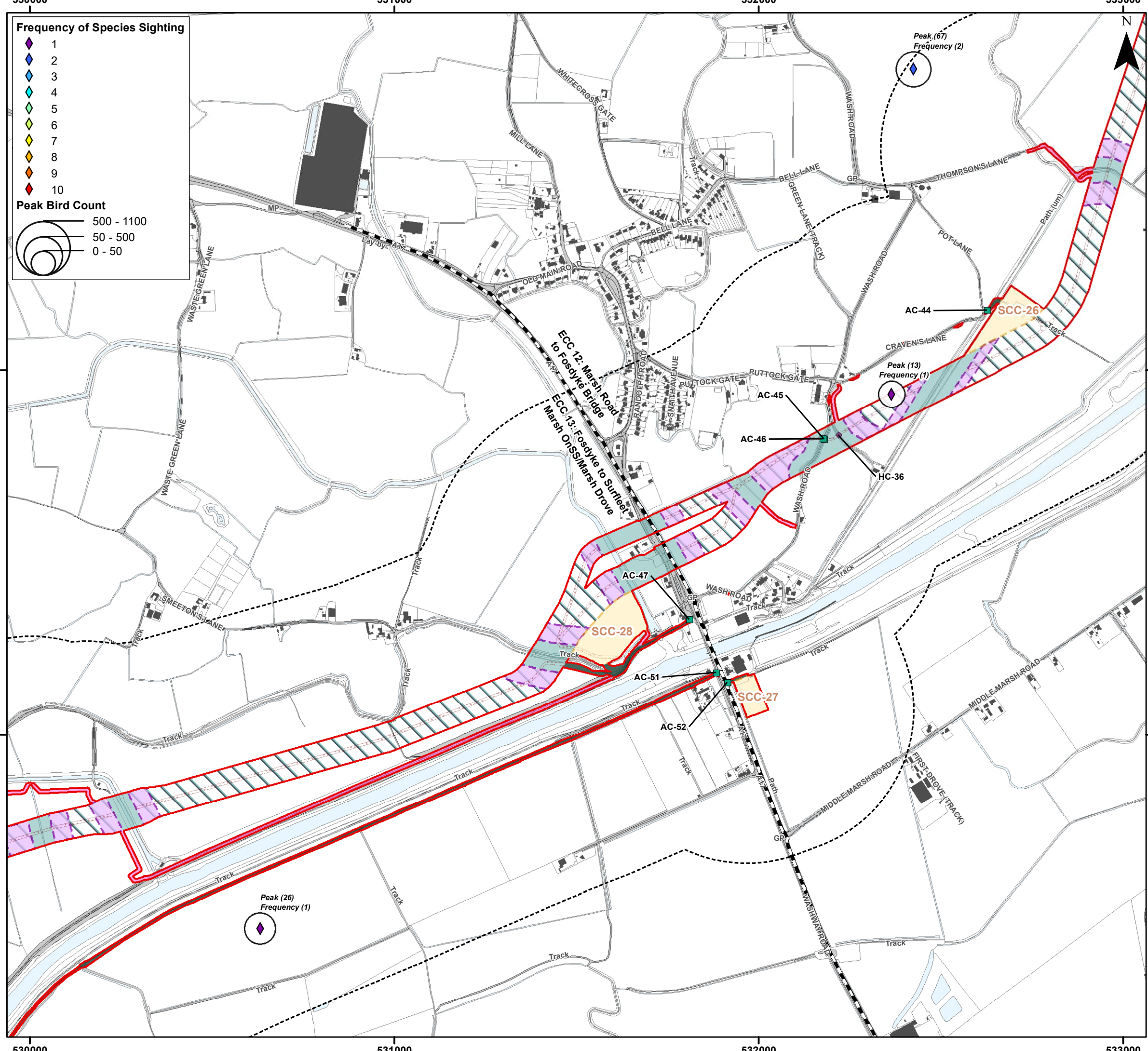

Environment Statement

ECC Winter Bird Survey Results - Lapwing

Figure 22.3.47.17



Document Path: I:\05356 - Gobe Consultants Ltd\00012 GTR Outer Dowsing\GIS\Drawings\Wing\2023 08 Environmental Statement\Orthology\TA\TA 3.22.2 Wintering Birds\05356 00012.0887.0 Wintering Birds ECC Lapwing.mxd

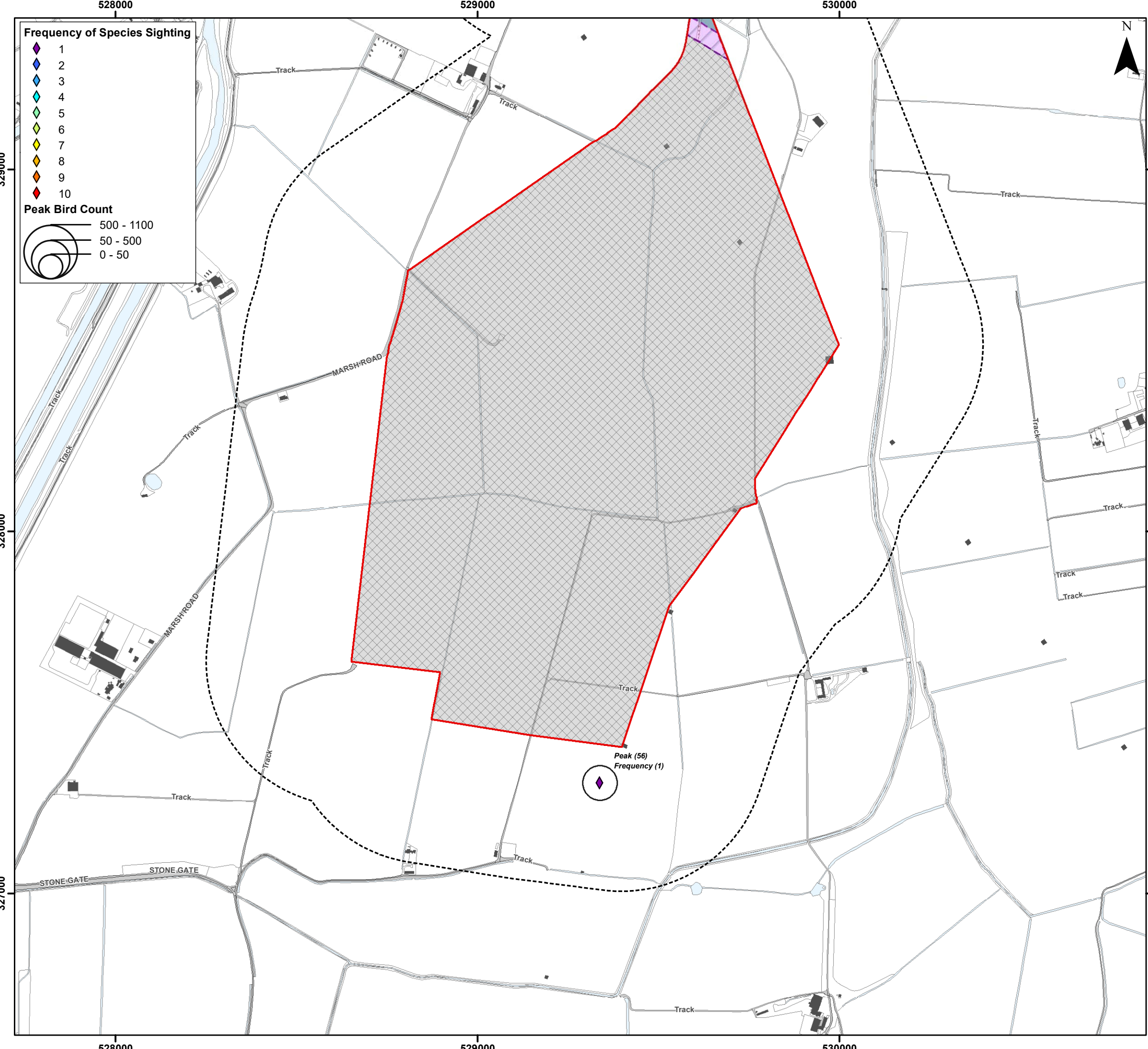

Frequency of Species Sighting

- 1 (Purple diamond)
- 2 (Blue diamond)
- 3 (Light blue diamond)
- 4 (Cyan diamond)
- 5 (Green diamond)
- 6 (Yellow-green diamond)
- 7 (Yellow diamond)
- 8 (Orange diamond)
- 9 (Red-orange diamond)
- 10 (Red diamond)

Peak Bird Count

- 500 - 1100 (Large circle)
- 50 - 500 (Medium circle)
- 0 - 50 (Small circle)

Legend

- Order Limits (Red outline)
- 400kV Underground Cable Corridor - Trenchless (Blue shaded area)
- 400kV Underground Cable Corridor - Open Cut or Trenchless (Blue hatched area)
- Cable Installation Compound (Purple shaded area)
- Indicative Haul Road (Red hatched area)
- Connection Area (Grey hatched area)
- Order Limits 400 m Buffer - Winter Bird Core Survey Area (Dashed line)



Coordinate System: British National Grid

0 0.25 0.5 km

Scale: 1:10,000

A3 Page Size

Environment Statement

ECC Winter Bird Survey Results - Lapwing

Figure 22.3.47.18



Document Path: I:\05356 - Gobe Consultants Ltd\00012 GTR4 Outer Dowsing\Tech\GIS\DWG\Wing\2023_09 Environmental Statement\Orthology\TA\TA 3.22.2 Wintering Birds\05356_0012_0887_0 Wintering Birds ECC Lapwing.mxd

554000

555000

556000



Frequency of Species Sighting

- 1 (Purple diamond)
- 2 (Blue diamond)
- 3 (Light blue diamond)
- 4 (Cyan diamond)
- 5 (Green diamond)
- 6 (Yellow-green diamond)
- 7 (Yellow diamond)
- 8 (Orange diamond)
- 9 (Red-orange diamond)
- 10 (Red diamond)

Peak Bird Count

- 500 - 1100 (Large circle)
- 50 - 500 (Medium circle)
- 0 - 50 (Small circle)

Legend

- Order Limits (Red outline)
- Construction Access Location (AC) (Green square)
- Haul Road Crossing Location (HC) (Purple diamond)
- Landfall Trenchless Works Area (Light blue hatched)
- Transition Joint Bay Area (Brown hatched)
- Onshore Export Cable Corridor (ECC) - Trenchless (Light green hatched)
- Onshore Export Cable Corridor (ECC) - Open Cut or Trenchless (Light blue hatched)
- Primary Construction Compound (Orange hatched)
- Cable Installation Compound (Purple hatched)
- Permanent Access Track (Pink hatched)
- Temporary Access Track (Green hatched)
- Indicative Haul Road (Red dotted line)
- Temporary Construction Compound (Laydown Area) (Green hatched)
- Enabling Access Track (Pink hatched)
- Order Limits 400 m Buffer - Winter Bird Core Survey Area (Dashed black line)

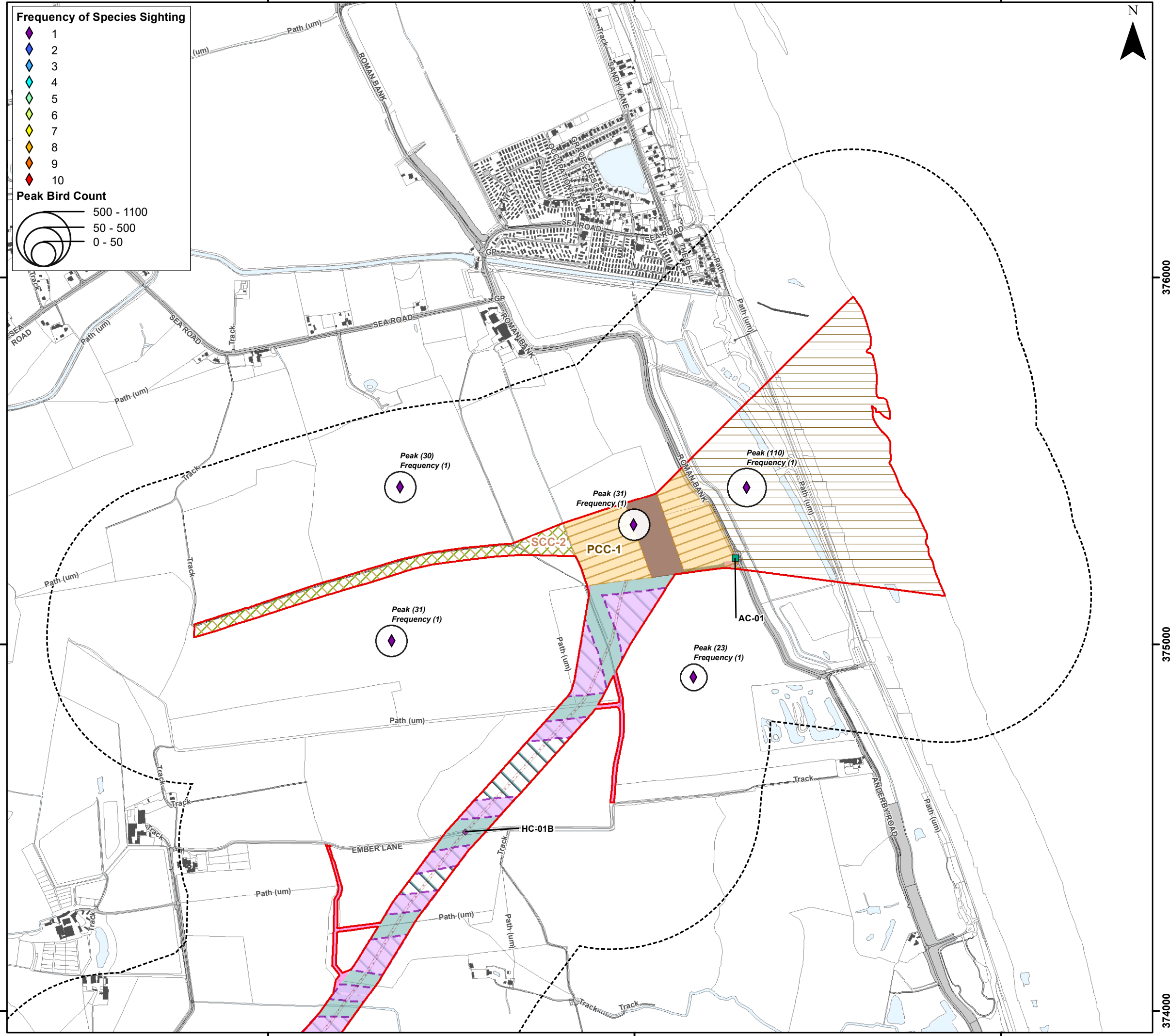

Sources:



Coordinate System: British National Grid

0 0.25 0.5 km

Scale: 1:10,000

A3 Page Size

Environment Statement

ECC Winter Bird Survey Results - Golden Plover

Figure 22.3.48.1



Date: 05/03/2024
 Produced By: CLN
 Revision: 0.1



© Crown copyright [and database rights] (2024)
 0100031673

Document Path: P:\05356 - Gobe Consultants Ltd\00012 GTR4 Outer Dowsing\GIS\DWG\Wing\2023_09 Environmental Statement\Orithology\TA\TA_3.22.2 Wintering Birds\05356_00012_0875_0 Wintering Birds ECC Golden Plover.rxd

552000

553000

554000



Frequency of Species Sighting

- 1 (Purple diamond)
- 2 (Blue diamond)
- 3 (Light blue diamond)
- 4 (Cyan diamond)
- 5 (Green diamond)
- 6 (Yellow-green diamond)
- 7 (Yellow diamond)
- 8 (Orange diamond)
- 9 (Red-orange diamond)
- 10 (Red diamond)

Peak Bird Count

- 500 - 1100 (Large circle)
- 50 - 500 (Medium circle)
- 0 - 50 (Small circle)

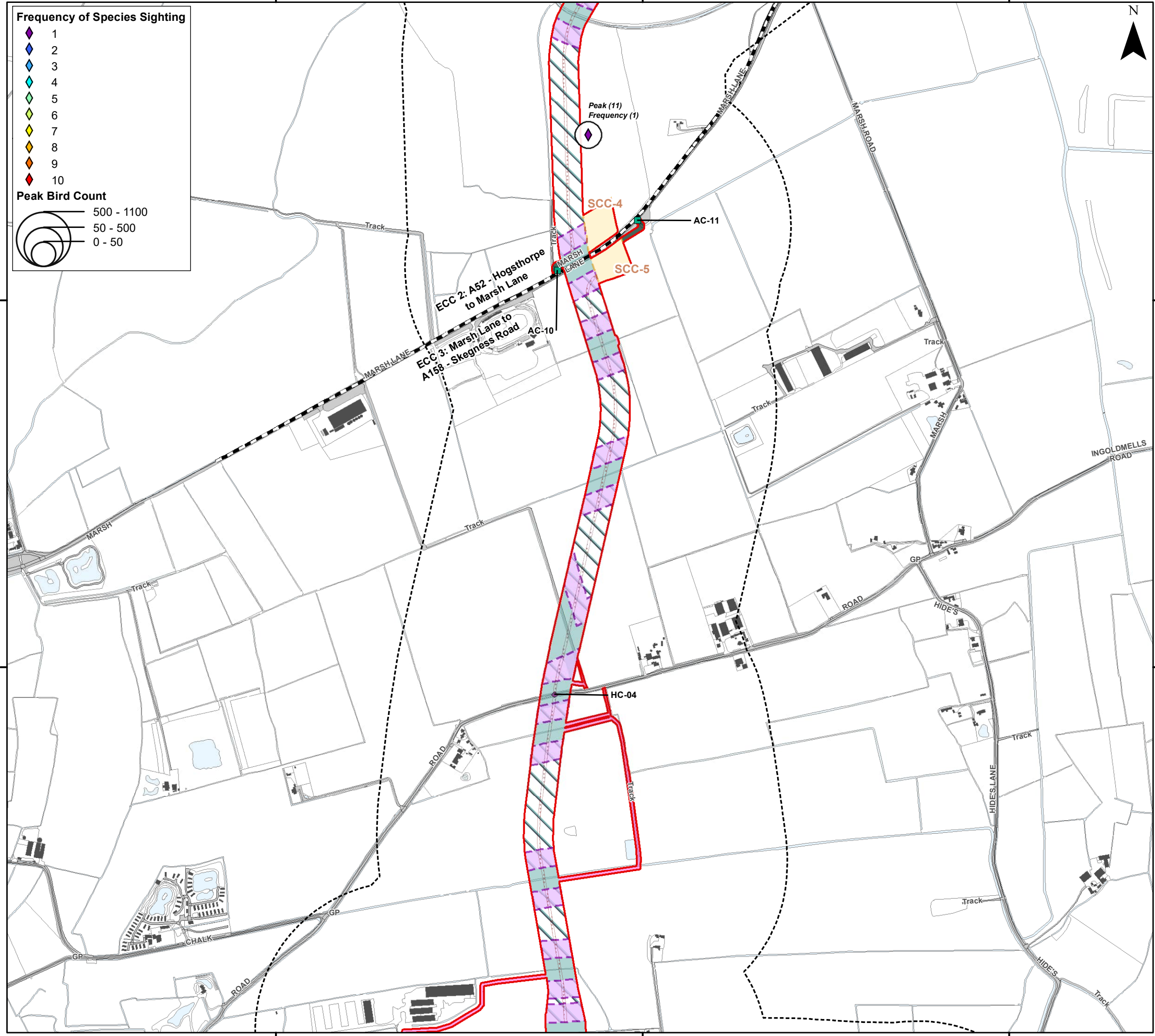

Legend

- Order Limits
- Onshore Segment Break
- Construction Access Location (AC)
- Haul Road Crossing Location (HC)
- Onshore Export Cable Corridor (ECC) - Trenchless
- Onshore Export Cable Corridor (ECC) - Open Cut or Trenchless
- Secondary Construction Compound
- Cable Installation Compound
- Temporary Access Track
- Indicative Haul Road
- Enabling Access Track
- Order Limits 400 m Buffer - Winter Bird Core Survey Area

Sources:



Coordinate System: British National Grid

0 0.25 0.5 km

Scale: 1:10,000

A3 Page Size

Environment Statement

ECC Winter Bird Survey Results - Golden Plover

Figure 22.3.48.2



Date: 05/03/2024
 Produced By: CLN
 Revision: 0.1



© Crown copyright [and database rights] (2024)
 0100031673

Document Path: I:\05356 - Goble Consultants Ltd\00012 GTR4 Outer Dowsing\GIS\DWG\Wing\2023_09 Environmental Statement\Orthology\TA\TA_3_22_2 Wintering Birds\05356_00012_0875_0 Wintering Birds ECC Golden Plover.rxd

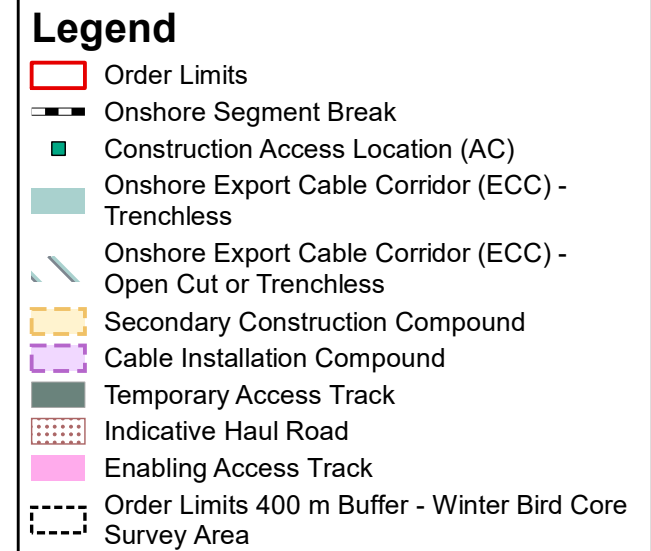
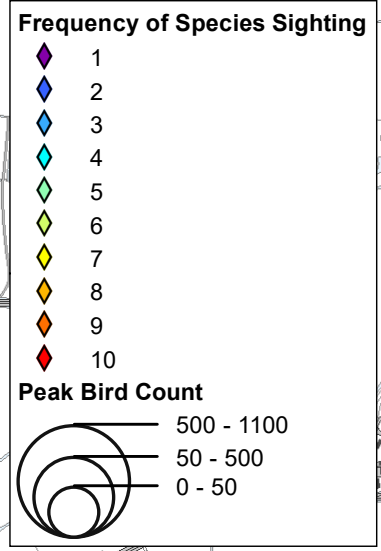
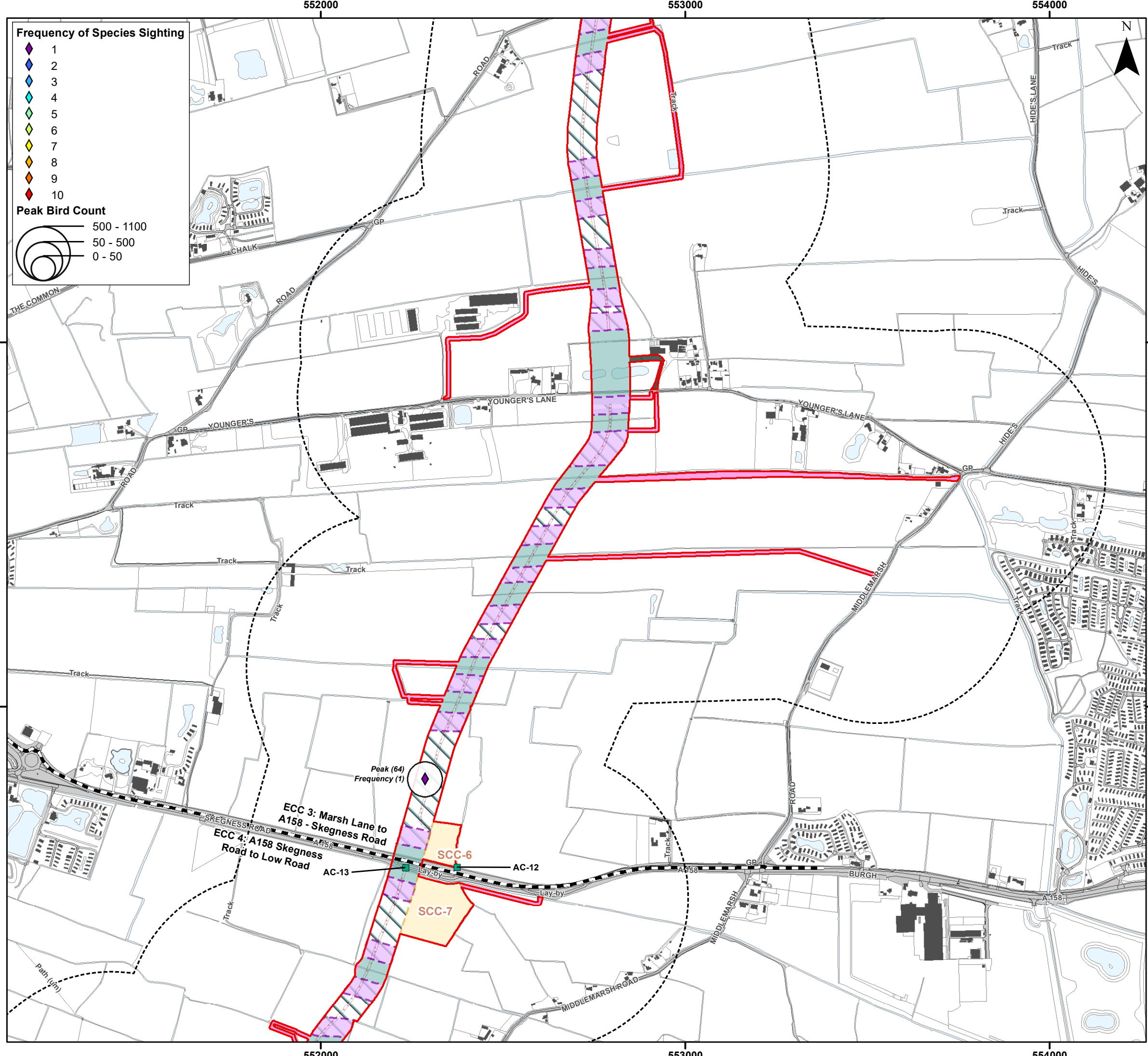

Sources:

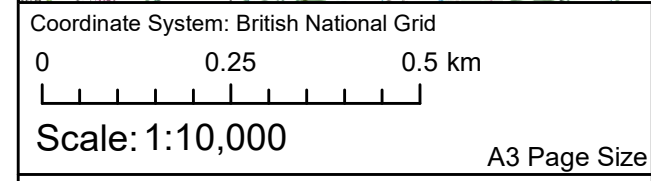

Environment Statement

ECC Winter Bird Survey Results - Golden Plover

Figure 22.3.48.3



Document Path: I:\05356 - Gobe Consultants Ltd\00012 GTR Outer Dowsing\Tech\GIS\DWG\Wing\2023_09 Environmental Statement\Orithology\TA\TA 3.22.2 Wintering Birds\05356_00012_0875_0 Wintering Birds ECC Golden Plover.rxd

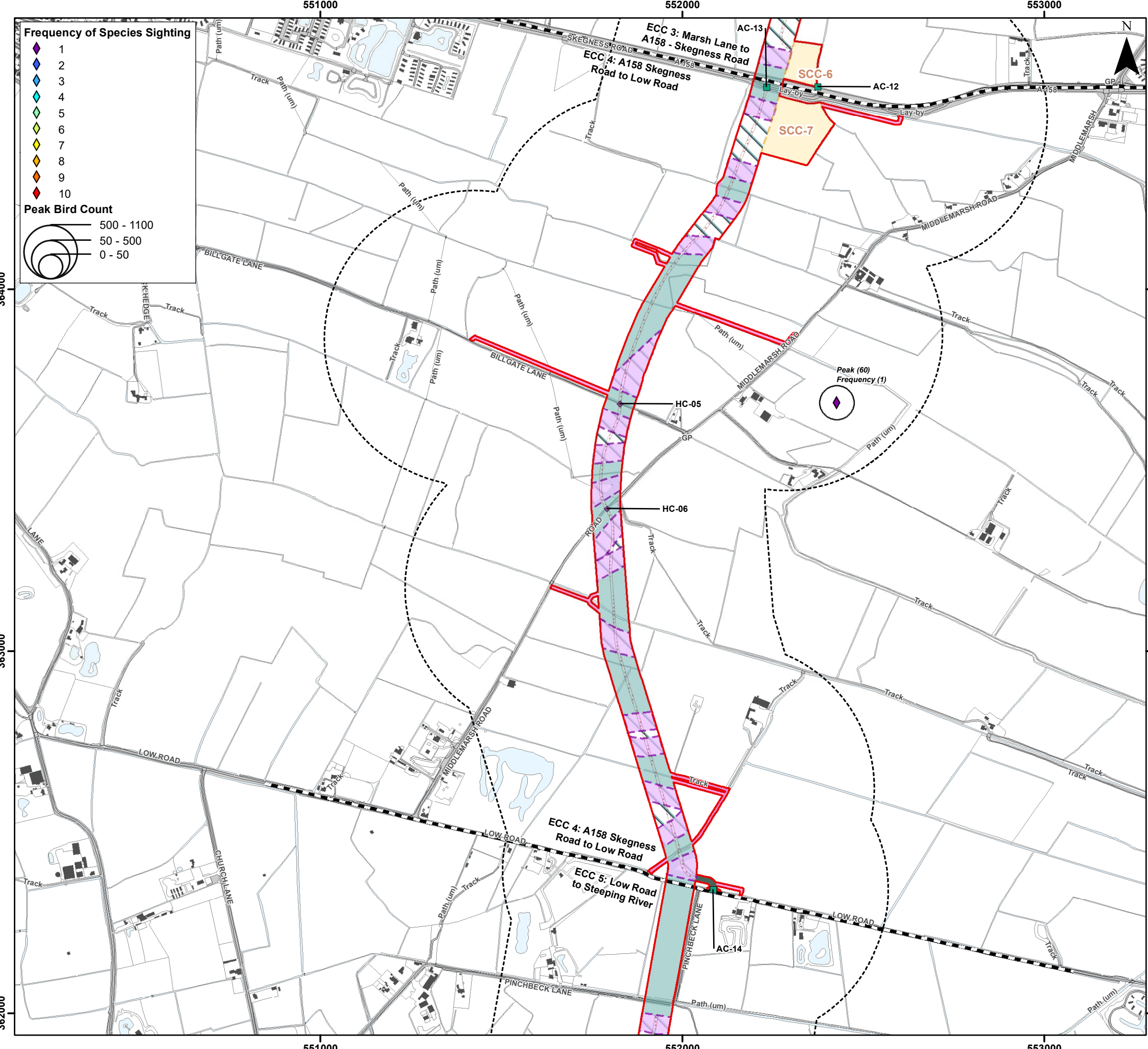

Frequency of Species Sighting

- 1
- 2
- 3
- 4
- 5
- 6
- 7
- 8
- 9
- 10

Peak Bird Count

- 500 - 1100
- 50 - 500
- 0 - 50

Legend

- Order Limits
- Onshore Segment Break
- Construction Access Location (AC)
- Haul Road Crossing Location (HC)
- Onshore Export Cable Corridor (ECC) - Trenchless
- Onshore Export Cable Corridor (ECC) - Open Cut or Trenchless
- Secondary Construction Compound
- Cable Installation Compound
- Temporary Access Track
- Indicative Haul Road
- Enabling Access Track
- Order Limits 400 m Buffer - Winter Bird Core Survey Area



Coordinate System: British National Grid

0 0.25 0.5 km

Scale: 1:10,000

A3 Page Size

Environment Statement

ECC Winter Bird Survey Results - Golden Plover

Figure 22.3.48.4

Date: 05/03/2024
 Produced By: CLN
 Revision: 0.1

© Crown copyright [and database rights] (2024)
 0100031673

Document Path: P:\05356 - Goble Consultants Ltd\0012 GTR4 Outer Dowsing\GIS\DWG\Wing\2023_09 Environmental Statement\Orthology\TA\TA_3_22_2 Wintering Birds\05356_0012_0875_0 Wintering Birds ECC Golden Plover.rxd

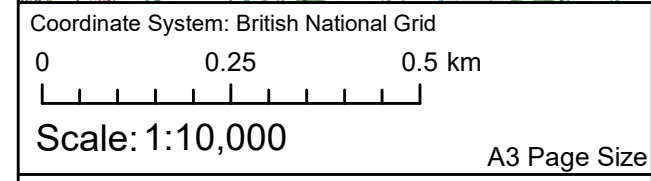
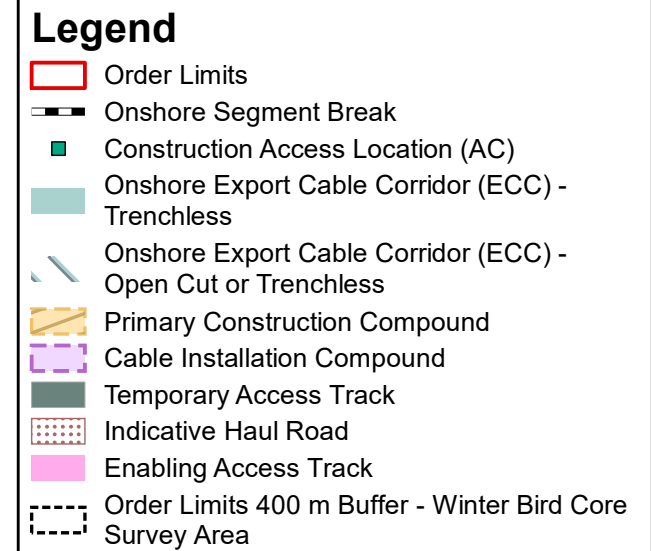
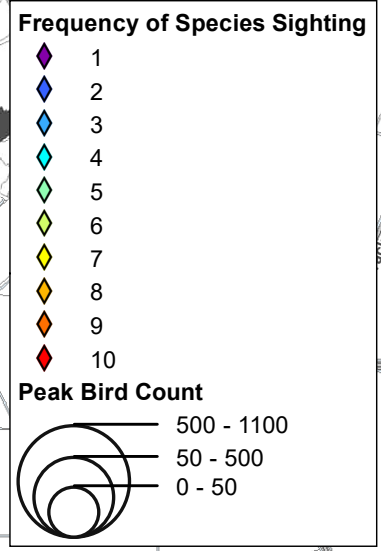
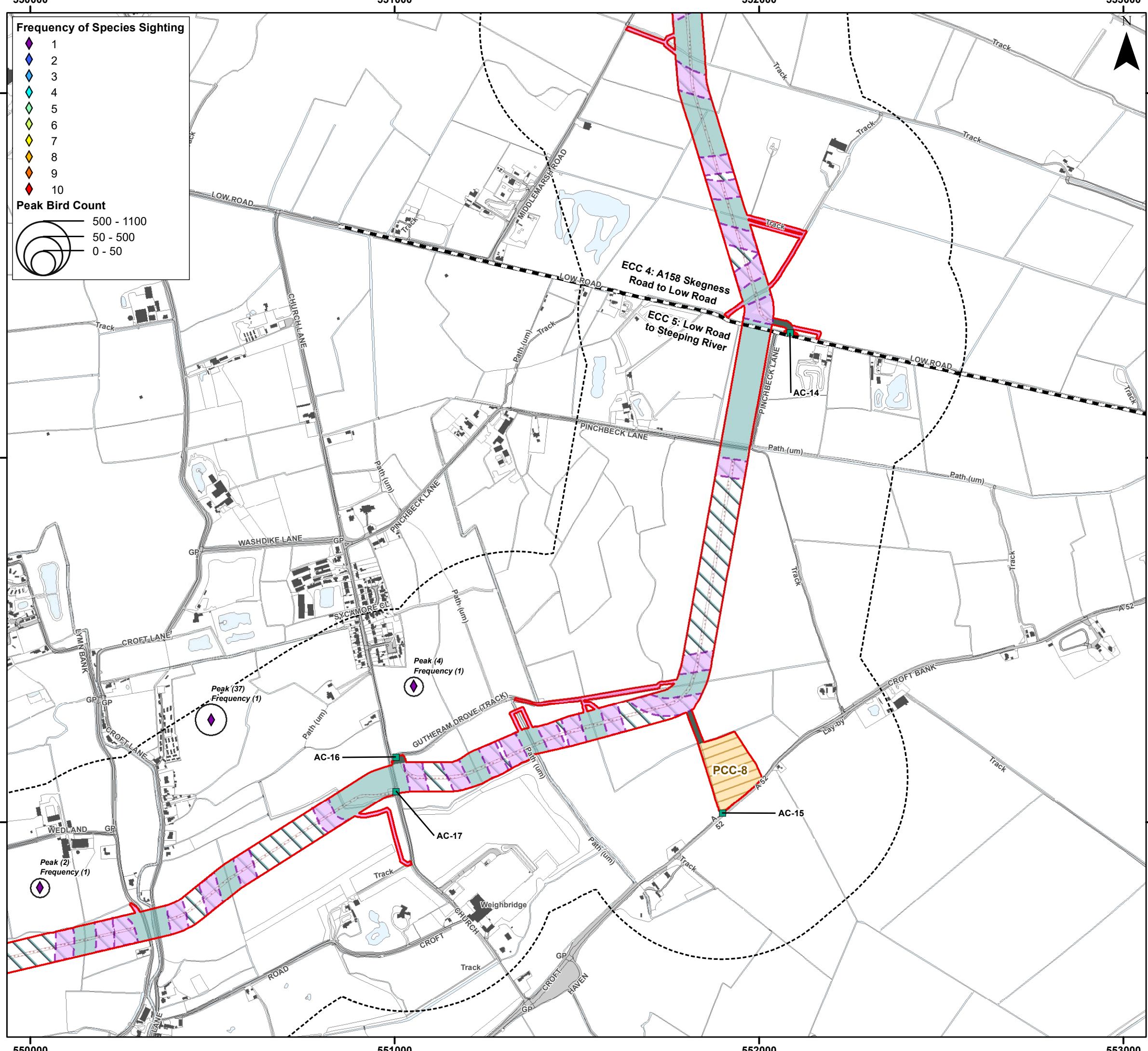

Environment Statement

ECC Winter Bird Survey Results - Golden Plover

Figure 22.3.48.5



Document Path: I:\053566 - Gobe Consultants Ltd\00012 GTR4 Outer Dowsing\Tech\GIS\DWG\Wing\2023_09 Environmental Statement\Orthology\TA\TA 3.22.2 Wintering Birds\053566_00012_0875_0 Wintering Birds ECC Golden Plover.rxd

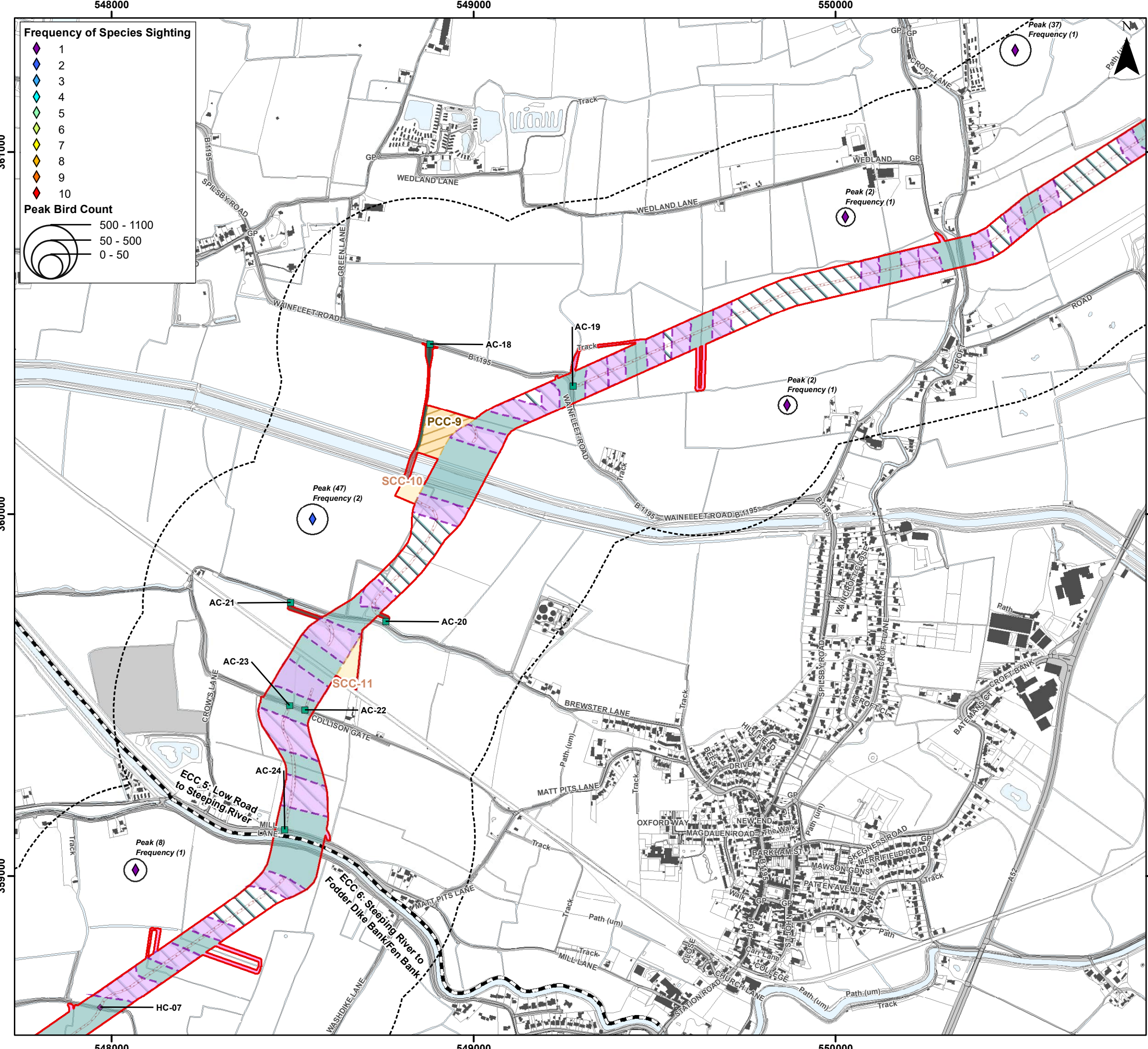

Frequency of Species Sighting

- 1 (Purple diamond)
- 2 (Blue diamond)
- 3 (Light blue diamond)
- 4 (Cyan diamond)
- 5 (Green diamond)
- 6 (Yellow-green diamond)
- 7 (Yellow diamond)
- 8 (Orange diamond)
- 9 (Red-orange diamond)
- 10 (Red diamond)

Peak Bird Count

- 500 - 1100 (Large circle)
- 50 - 500 (Medium circle)
- 0 - 50 (Small circle)

Legend

- Order Limits (Red outline)
- Onshore Segment Break (Black dashed line)
- Construction Access Location (AC) (Green square)
- Haul Road Crossing Location (HC) (Purple diamond)
- Onshore Export Cable Corridor (ECC) - Trenchless (Light blue hatched area)
- Onshore Export Cable Corridor (ECC) - Open Cut or Trenchless (Light green hatched area)
- Primary Construction Compound (Yellow hatched area)
- Secondary Construction Compound (Orange hatched area)
- Cable Installation Compound (Purple hatched area)
- Temporary Access Track (Dark green hatched area)
- Indicative Haul Road (Red dashed line)
- Construction Access Track / Potential Bridge Reinforcement (Brown hatched area)
- Enabling Access Track (Pink hatched area)
- Order Limits 400 m Buffer - Winter Bird Core Survey Area (Black dashed line)



Coordinate System: British National Grid

0 0.25 0.5 km

Scale: 1:10,000

A3 Page Size

Environment Statement

ECC Winter Bird Survey Results - Golden Plover

Figure 22.3.48.6



Date: 05/03/2024
 Produced By: CLN
 Revision: 0.1

SLR

© Crown copyright [and database rights] (2024)
 0100031673

Document Path: P:\05356 - Gobe Consultants Ltd\00012 GTR4 Outer Dowsing\GIS\DWG\Wing\2023_09 Environmental Statement\Orthology\TA\TA 3.22.2 Wintering Birds\05356_00012_0875_0 Wintering Birds ECC Golden Plover.rxd

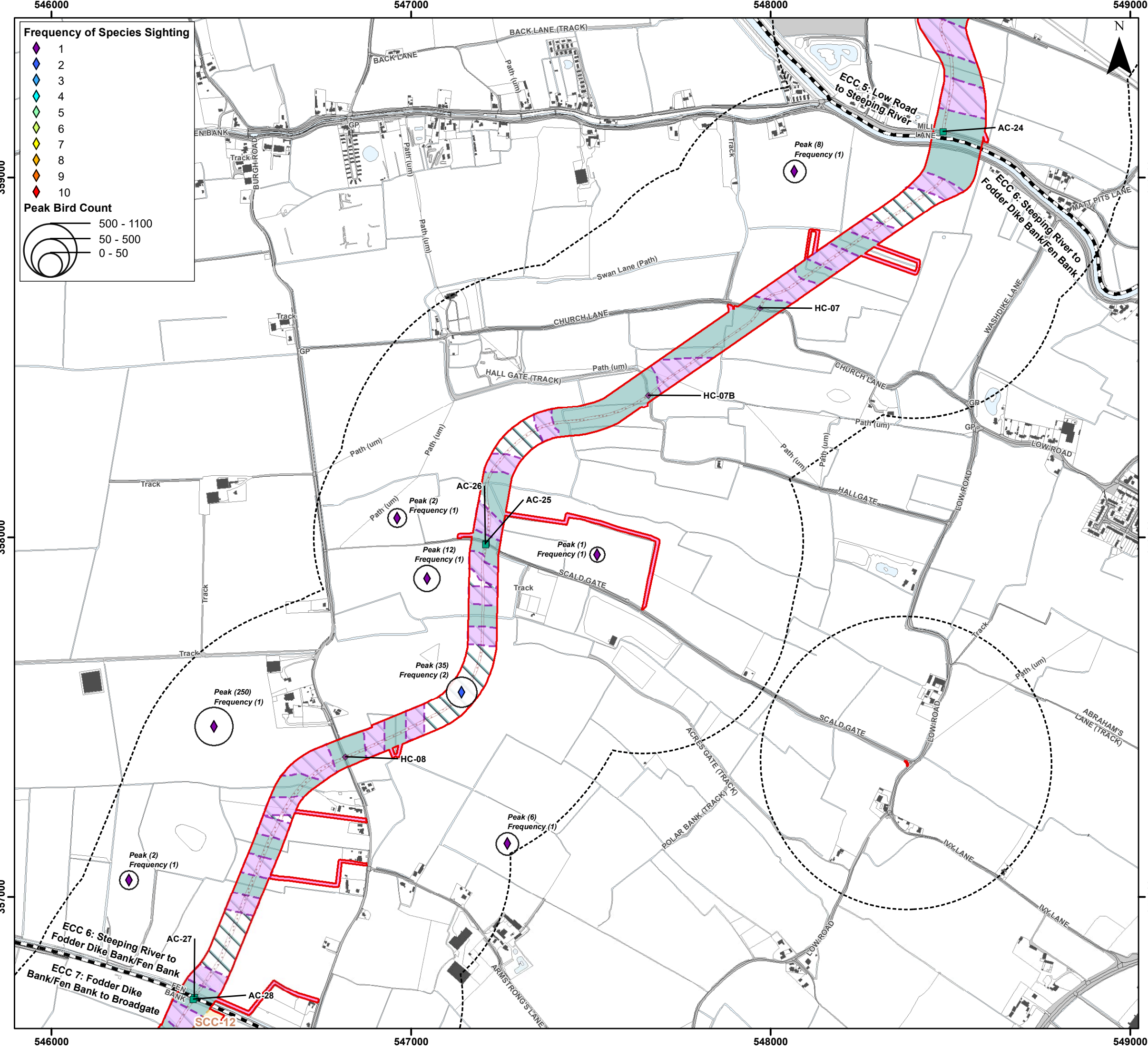

Legend

- Order Limits
- Onshore Segment Break
- Construction Access Location (AC)
- Haul Road Crossing Location (HC)
- Onshore Export Cable Corridor (ECC) - Trenchless
- Onshore Export Cable Corridor (ECC) - Open Cut or Trenchless
- Secondary Construction Compound
- Cable Installation Compound
- Indicative Haul Road
- Highway Alterations
- Enabling Access Track
- Order Limits 400 m Buffer - Winter Bird Core Survey Area



Coordinate System: British National Grid

0 0.25 0.5 km

Scale: 1:10,000

A3 Page Size

Environment Statement

ECC Winter Bird Survey Results - Golden Plover

Figure 22.3.48.7

OUTER DOWSING
OFFSHORE WIND

SLR

Date: 05/03/2024
Produced By: CLN
Revision: 0.1

© Crown copyright [and database rights] (2024)
0100031673

Document Path: P:\05356 - Goble Consultants Ltd\0012 GTR4 Outer Dowsing\Tech\GIS\DWG\Wing\2023_09 Environmental Statement\Orithology\TA\TA 3.22.2 Wintering Birds\05356_0012_0875_0 Wintering Birds ECC Golden Plover.rvt

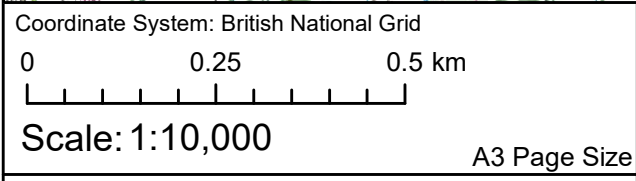
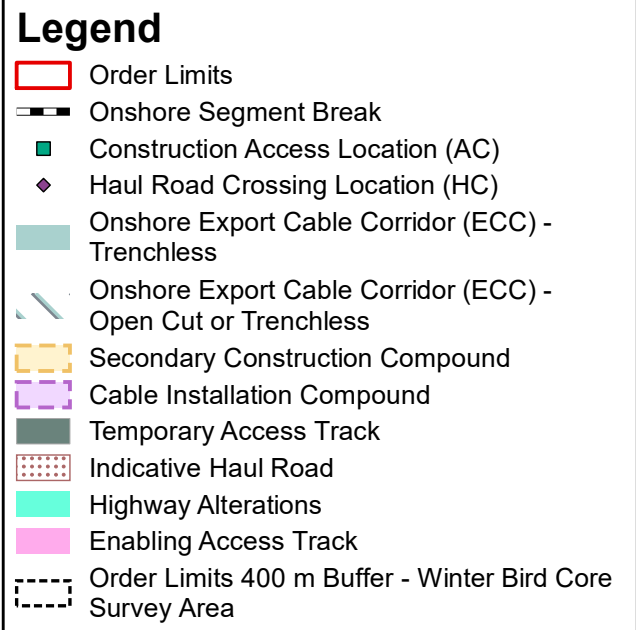
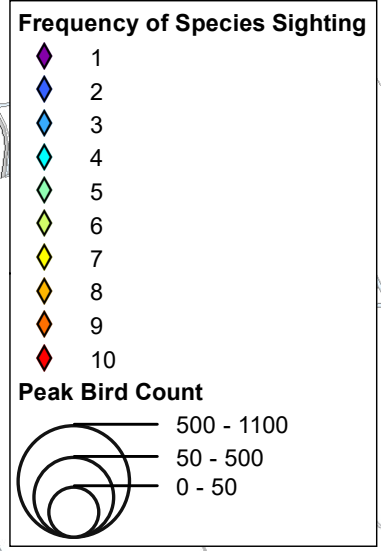
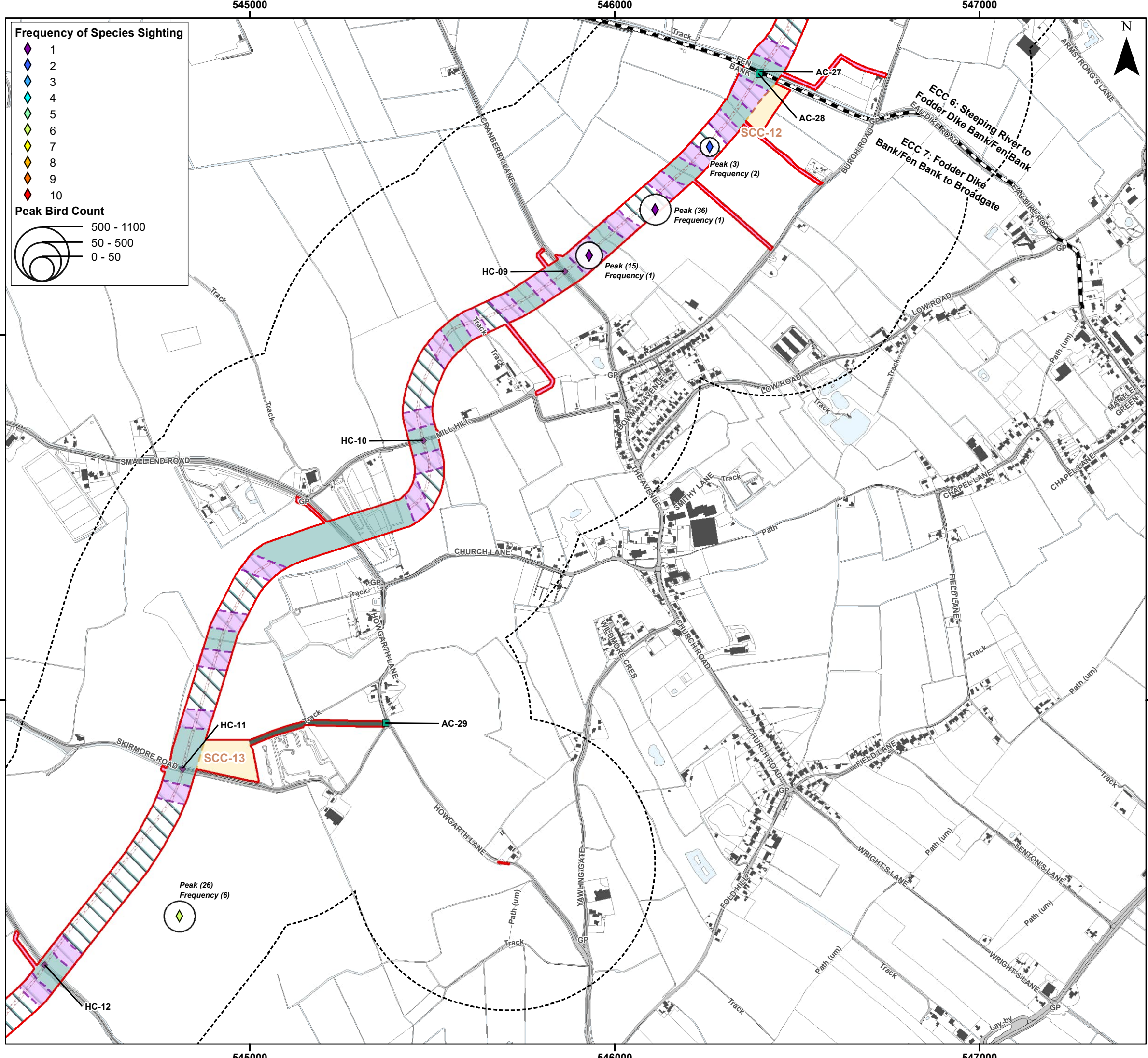

Environment Statement

ECC Winter Bird Survey Results - Golden Plover

Figure 22.3.48.8

Date: 05/03/2024
 Produced By: CLN
 Revision: 0.1

© Crown copyright [and database rights] (2024)
 0100031673

Document Path: P:\05356 - Gobe Consultants Ltd\0012 GTR4 Outer Dowsing\TechGIS\DWG\Wing\2023_09 Environmental Statement\Orthology\TA\TA 3.22.2 Wintering Birds\05356_0012_0875_0 Wintering Birds ECC Golden Plover.rxd

543000

544000

545000

355000

355000

354000

354000

353000

353000

543000

544000

545000

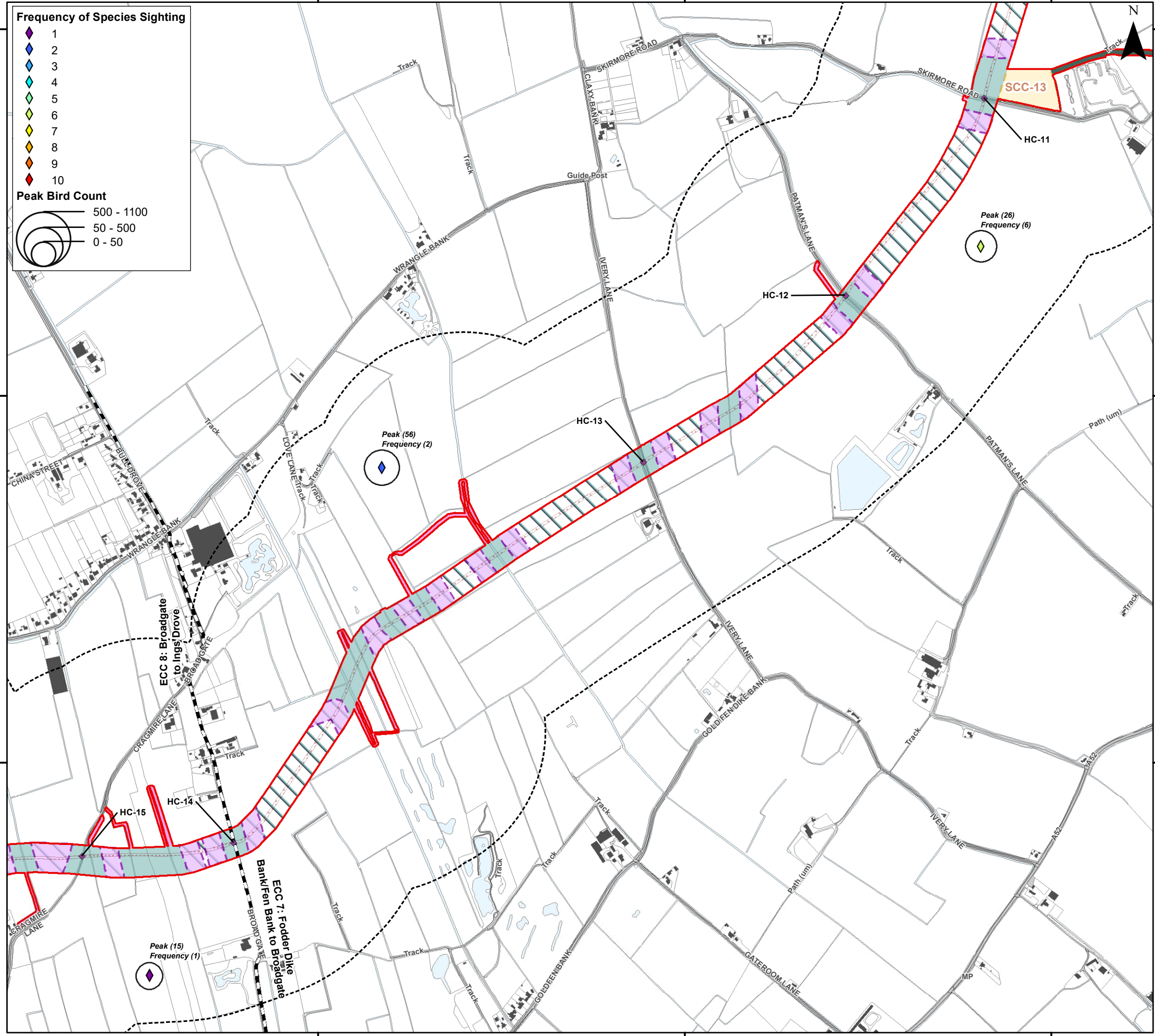
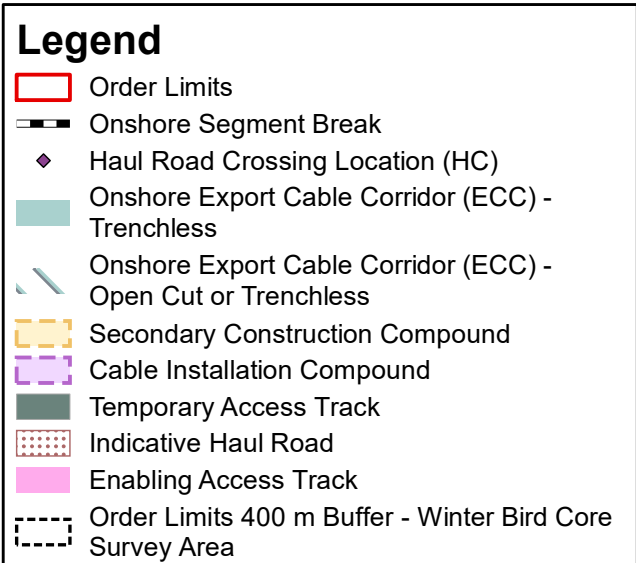
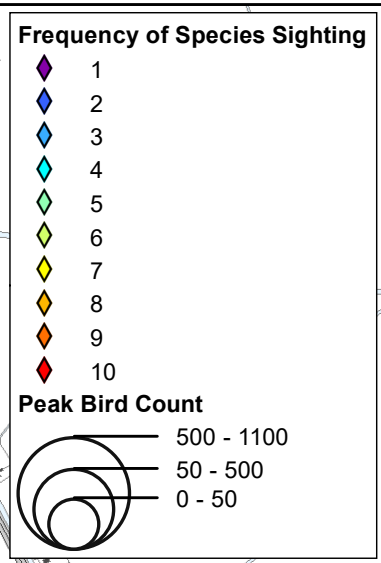

Sources:

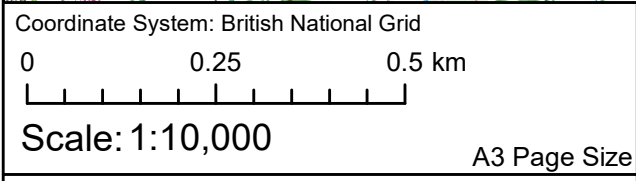

Environment Statement

ECC Winter Bird Survey Results - Golden Plover

Figure 22.3.48.9



Date: 05/03/2024
 Produced By: CLN
 Revision: 0.1



© Crown copyright [and database rights] (2024)
 0100031673

Document Path: I:\05356 - Goble Consultants Ltd\00012 GTR4 Outer Dowsing\Tech\GIS\DWG\Wing\2023_09 Environmental Statement\Orithology\TA\TA 3.22.2 Wintering Birds\05356_00012_0875_0 Wintering Birds ECC Golden Plover.rxd

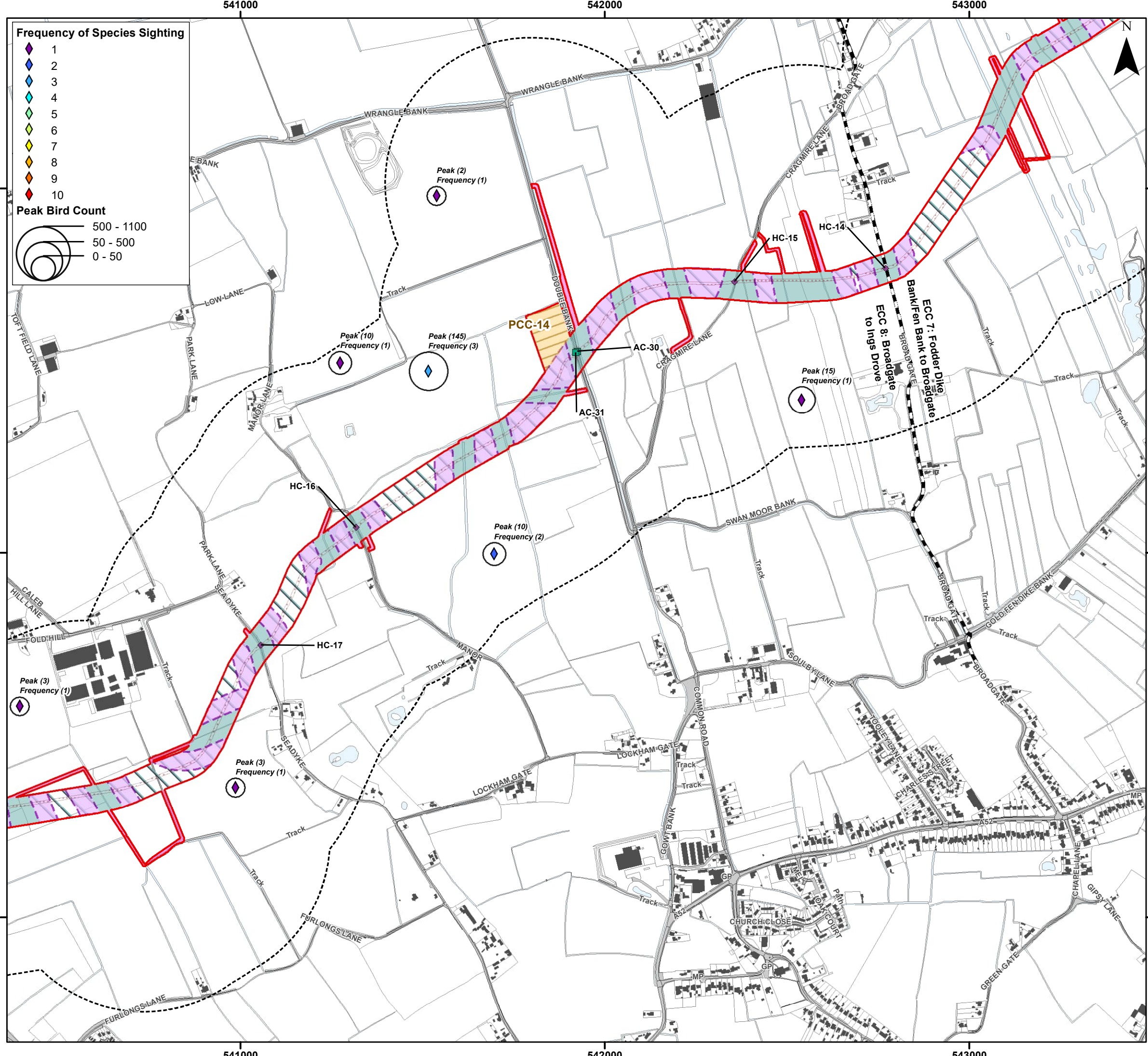

Frequency of Species Sighting

- 1
- 2
- 3
- 4
- 5
- 6
- 7
- 8
- 9
- 10

Peak Bird Count

- 500 - 1100
- 50 - 500
- 0 - 50

Legend

- Order Limits
- Onshore Segment Break
- Construction Access Location (AC)
- Haul Road Crossing Location (HC)
- Onshore Export Cable Corridor (ECC) - Trenchless
- Onshore Export Cable Corridor (ECC) - Open Cut or Trenchless
- Primary Construction Compound
- Cable Installation Compound
- Indicative Haul Road
- Enabling Access Track
- Order Limits 400 m Buffer - Winter Bird Core Survey Area



Coordinate System: British National Grid

0 0.25 0.5 km

Scale: 1:10,000

A3 Page Size

Environment Statement

ECC Winter Bird Survey Results - Golden Plover

Figure 22.3.48.10



Document Path: I:\05356 - Gobe Consultants Ltd\0012 GTR4 Outer Dowsing\GIS\DWG\Wing\2023_09 Environmental Statement\Orthology\TA\TA 3.22.2 Wintering Birds\05356_0012_0875_0 Wintering Birds ECC Golden Plover.rxd

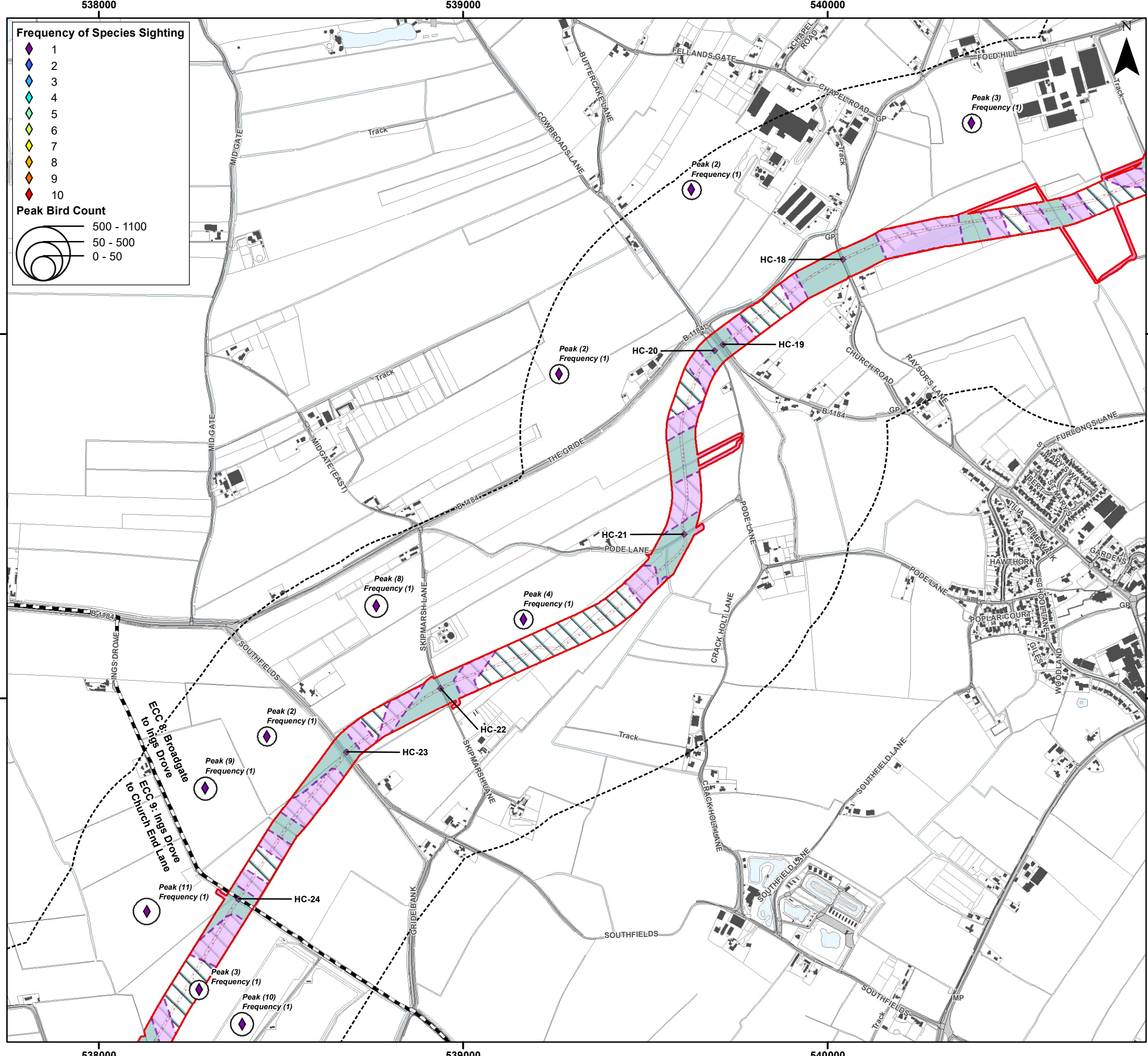

Legend

- Order Limits
- Onshore Segment Break
- Haul Road Crossing Location (HC)
- Onshore Export Cable Corridor (ECC) - Trenchless
- Onshore Export Cable Corridor (ECC) - Open Cut or Trenchless
- Cable Installation Compound
- Indicative Haul Road
- Enabling Access Track
- Order Limits 400 m Buffer - Winter Bird Core Survey Area

Sources:



Coordinate System: British National Grid

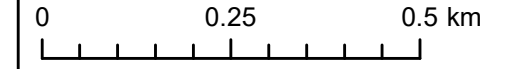

Scale: 1:10,000

A3 Page Size

Environment Statement

ECC Winter Bird Survey Results - Golden Plover

Figure 22.3.48.11



Date: 05/03/2024
Produced By: CLN
Revision: 0.1



© Crown copyright [and database rights] (2024)
0100031673

Document Path: I:\053566 - Gobe Consultants Ltd\0012 GTR4 Outer Dowsing\GIS\DWG\SURVING\2023_09 Environmental Statement\Orithology\TA\TA 3.22.2 Wintering Birds\053566_0012_0875_0 Wintering Birds ECC Golden Plover.rxd

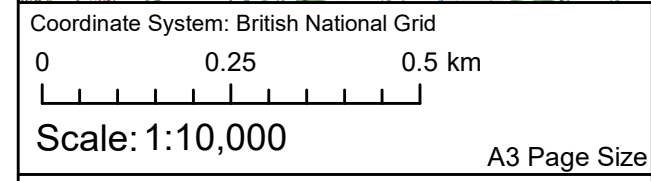
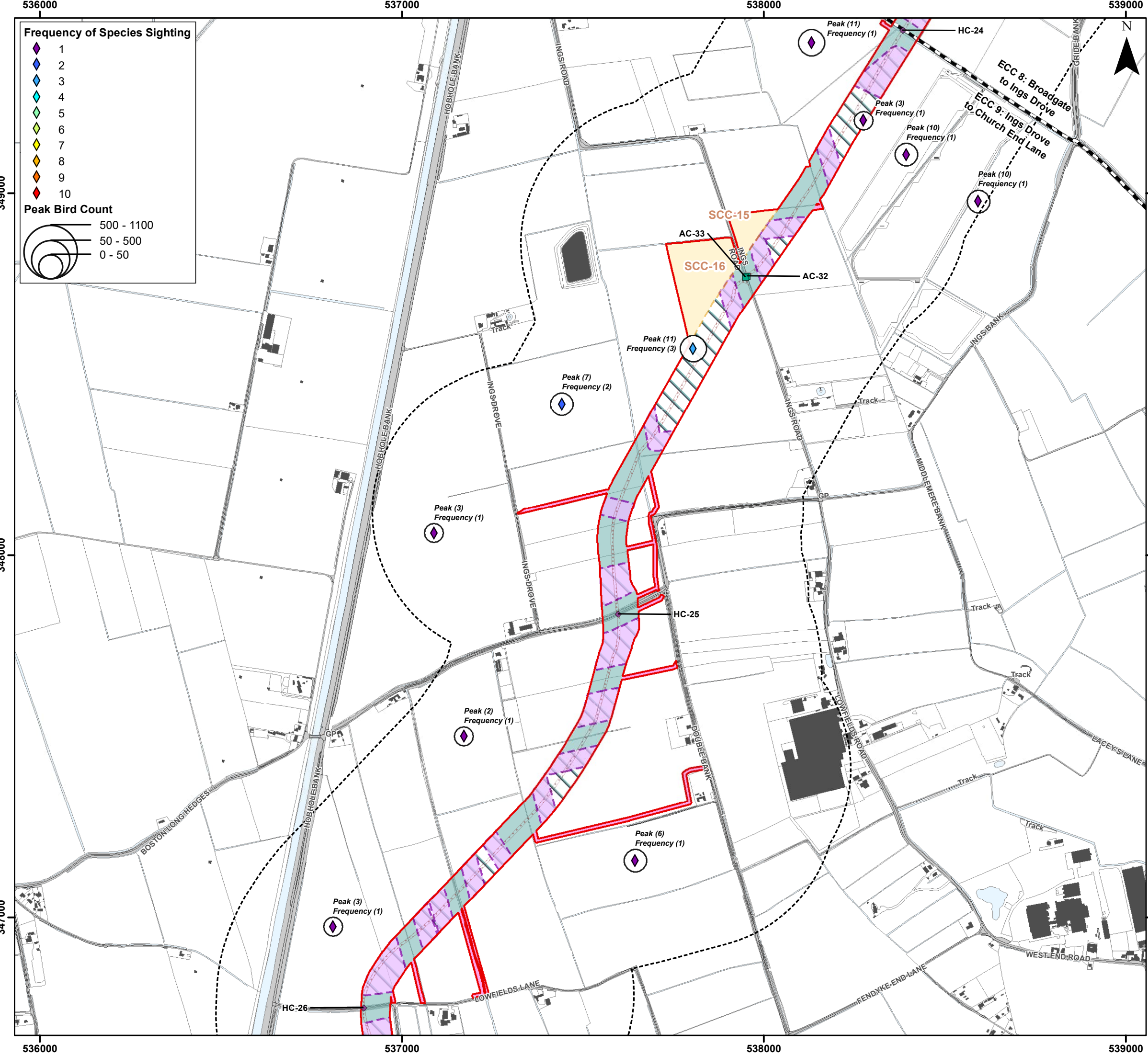

Environment Statement

ECC Winter Bird Survey Results - Golden Plover

Figure 22.3.48.12

Document Path: P:\053566 - Goble Consultants Ltd\00012 GTR4 Outer Dowsing\Tech\GIS\DWG\Wing\2023_09 Environmental Statement\Orthology\TA\TA 3.22.2 Wintering Birds\053566_00012_0875_0 Wintering Birds ECC Golden Plover.rxd

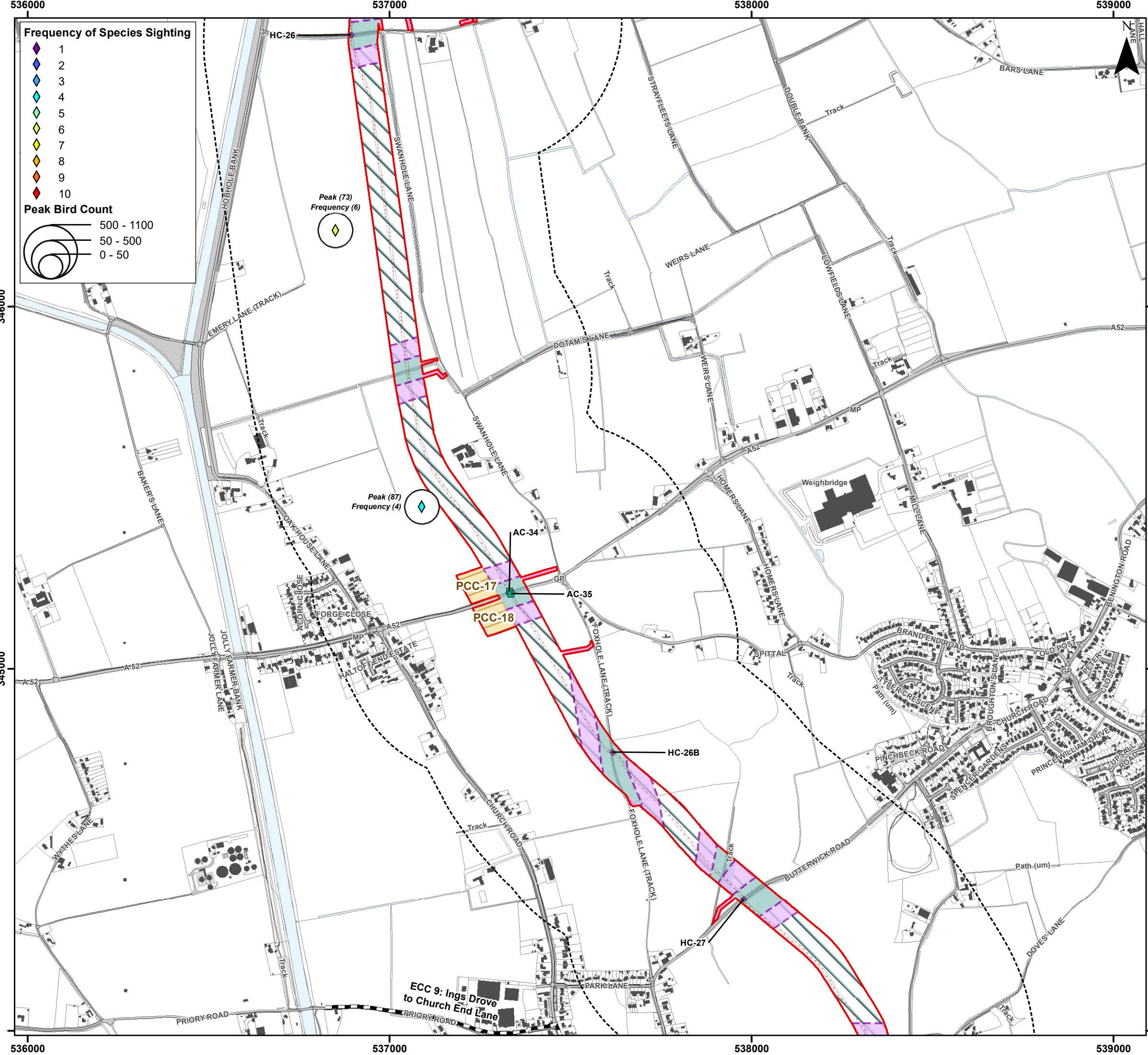

Frequency of Species Sighting

- 1
- 2
- 3
- 4
- 5
- 6
- 7
- 8
- 9
- 10

Peak Bird Count

- 500 - 1100
- 50 - 500
- 0 - 50

Legend

- Order Limits
- Onshore Segment Break
- Construction Access Location (AC)
- Haul Road Crossing Location (HC)
- Onshore Export Cable Corridor (ECC) - Trenchless
- Onshore Export Cable Corridor (ECC) - Open Cut or Trenchless
- Primary Construction Compound
- Cable Installation Compound
- Indicative Haul Road
- Enabling Access Track
- Order Limits 400 m Buffer - Winter Bird Core Survey Area



Coordinate System: British National Grid

0 0.25 0.5 km

Scale: 1:10,000

A3 Page Size

Environment Statement

ECC Winter Bird Survey Results - Golden Plover

Figure 22.3.48.13

Date: 05/03/2024
 Produced By: CLN
 Revision: 0.1

© Crown copyright [and database rights] (2024)
 0100031673

Document Path: I:\053566 - Gobe Consultants Ltd\00012 GTR4 Outer Dowsing\Tech\GIS\DWG\Wing\2023_09 Environmental Statement\Orithology\TA\TA 3.22.2 Wintering Birds\053566_00012_0875_0 Wintering Birds ECC Golden Plover.rxd

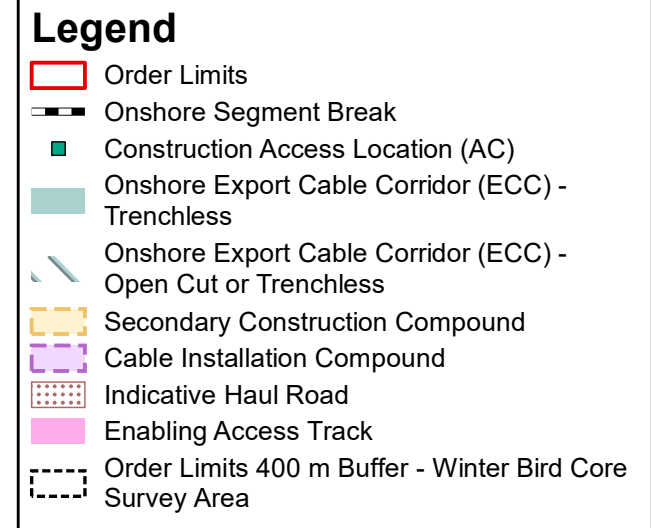
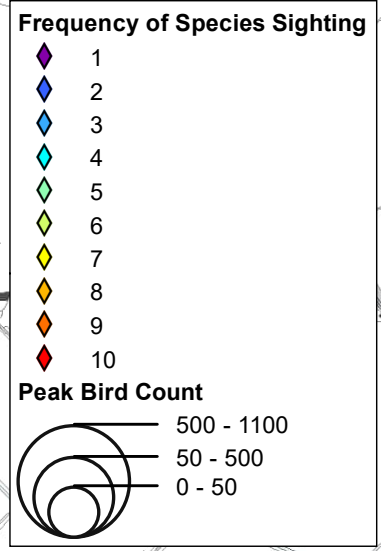
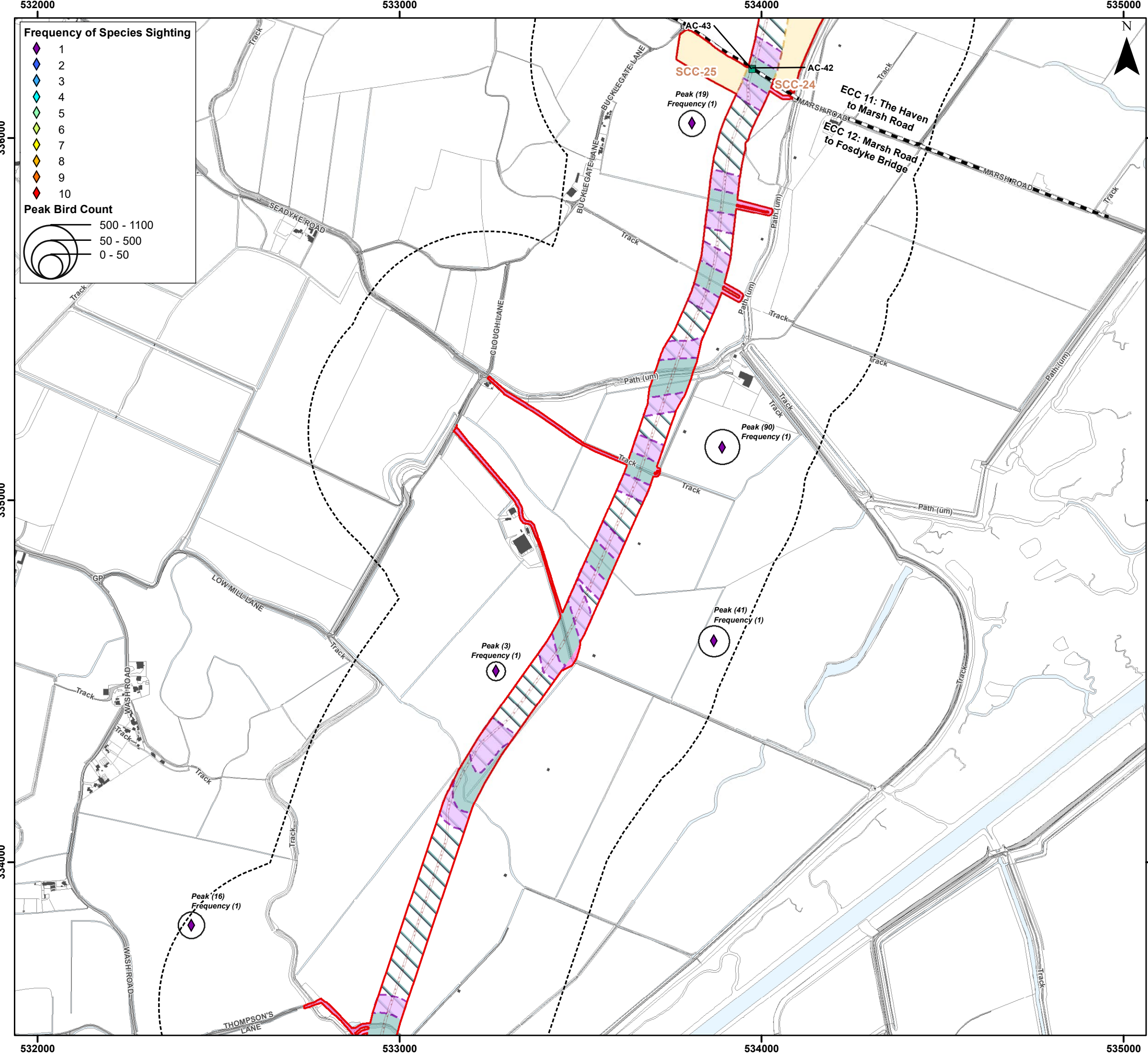

Sources:



Coordinate System: British National Grid

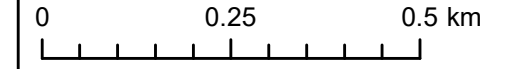

Scale: 1:10,000

A3 Page Size

Environment Statement

ECC Winter Bird Survey Results - Golden Plover

Figure 22.3.48.14



Date: 05/03/2024
Produced By: CLN
Revision: 0.1



© Crown copyright [and database rights] (2024)
0100031673

Document Path: I:\05356 - Gobe Consultants Ltd\00012 GTR4 Outer Dowsing\Tech\GIS\DWG\Wing\2023_09 Environmental Statement\Orthology\TA\TA 3.22.2 Wintering Birds\05356_00012_0875_0 Wintering Birds ECC Golden Plover.rxd

543000

544000

545000

355000

355000

354000

354000

353000

353000

543000

544000

545000

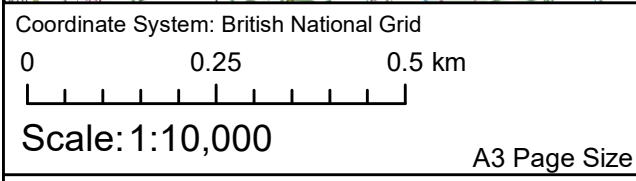
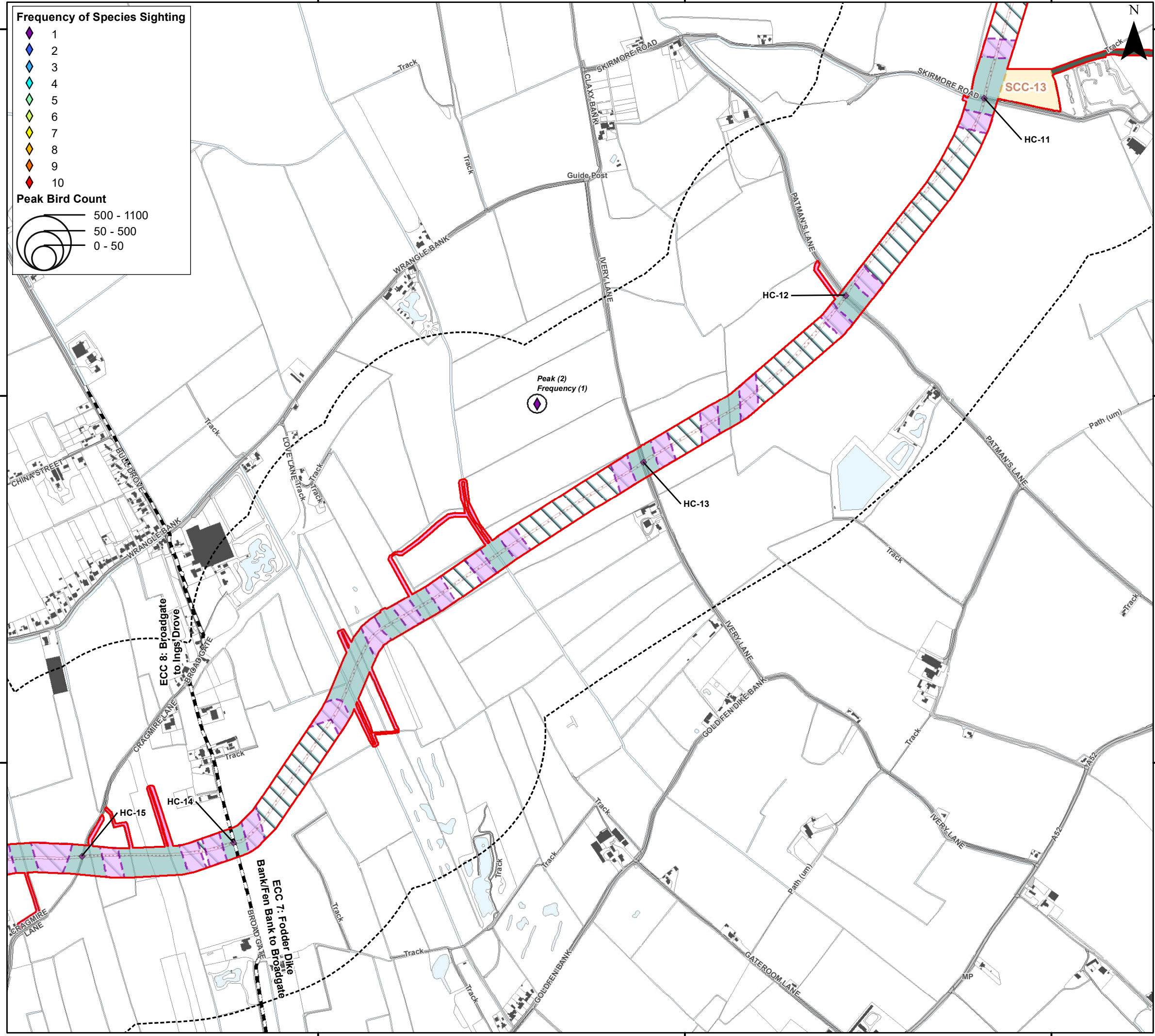
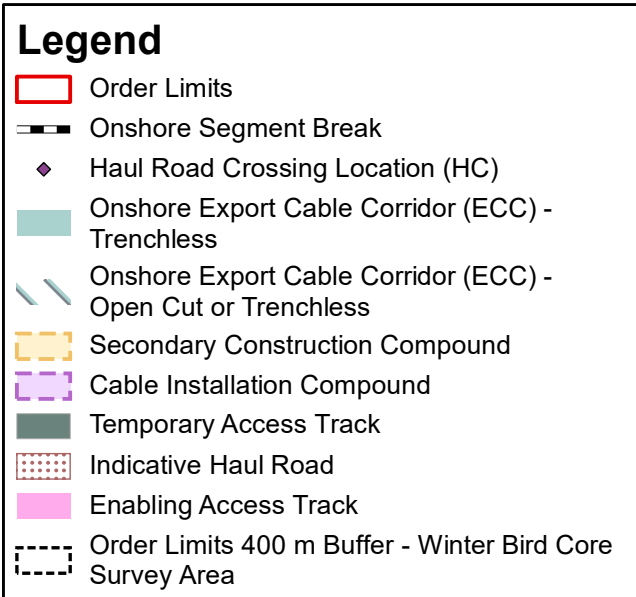
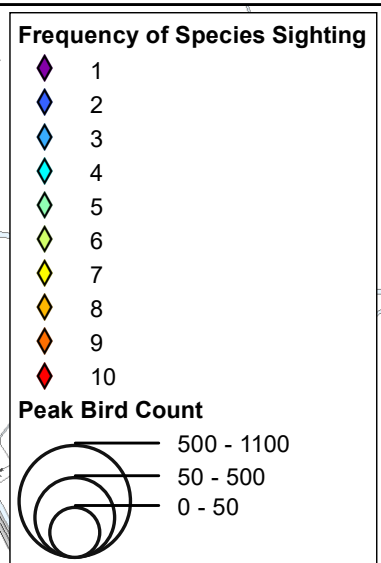

Environment Statement

ECC Winter Bird Survey Results - Ringed Plover

Figure 22.3.49.1



Date: 05/03/2024
 Produced By: CLN
 Revision: 0.1



© Crown copyright [and database rights] (2024)
 0100031673

Document Path: I:\05356 - Gobe Consultants Ltd\00012 GTR4 Outer Dowsing\Tech\GIS\DWG\Wing\2023_09 Environmental Statement\Orhology\TA\TA 3.22.2 Wintering Birds\05356_00012_0928_0 Wintering Birds ECC Ringed Plover.mxd

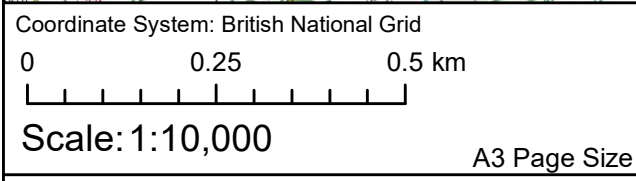
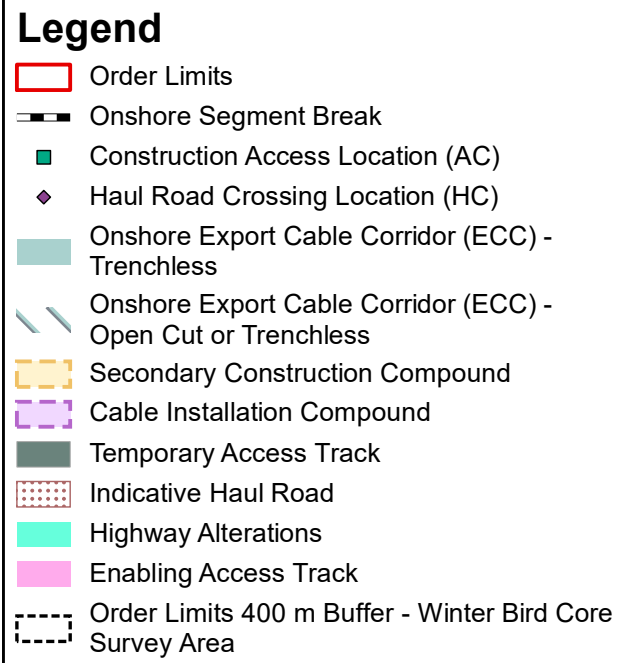
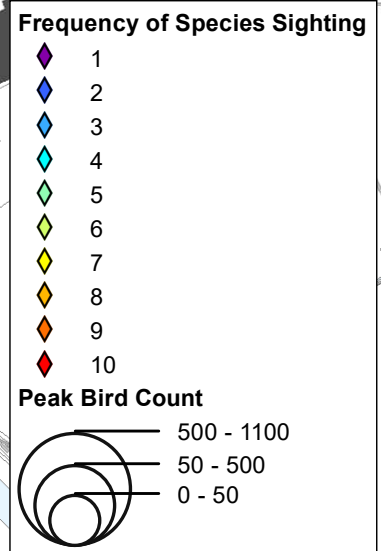
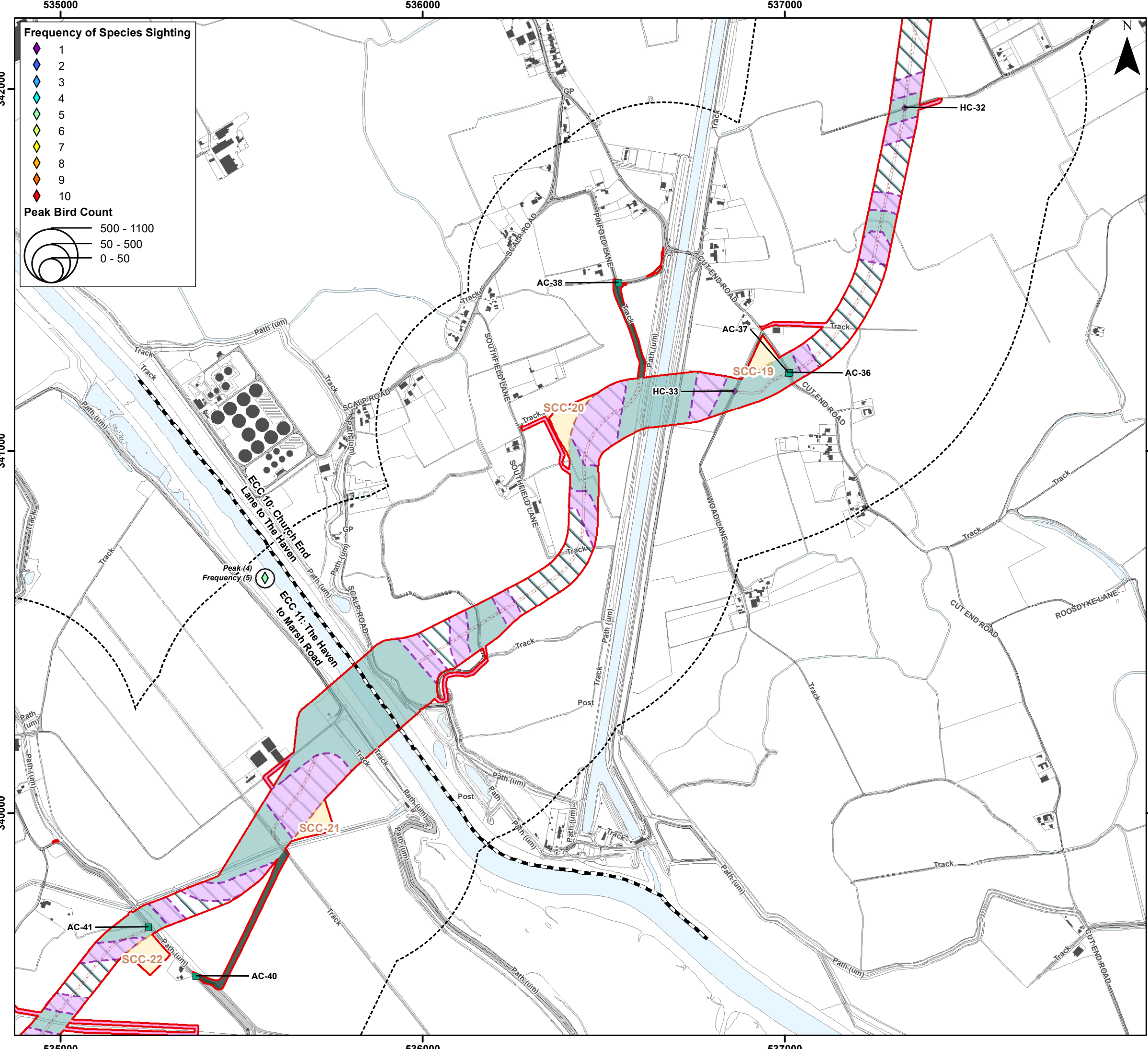

Environment Statement

ECC Winter Bird Survey Results - Ringed Plover

Figure 22.3.49.2



Document Path: I:\05356 - Gobe Consultants Ltd\0012 GTR4 Outer Dowsing\Tech\GIS\DWG\Wing\2023_09 Environmental Statement\Ordnology\TA\TA 3.22.2 Wintering Birds\05356_0012_0928_0 Wintering Birds ECC Ringed Plover.mxd

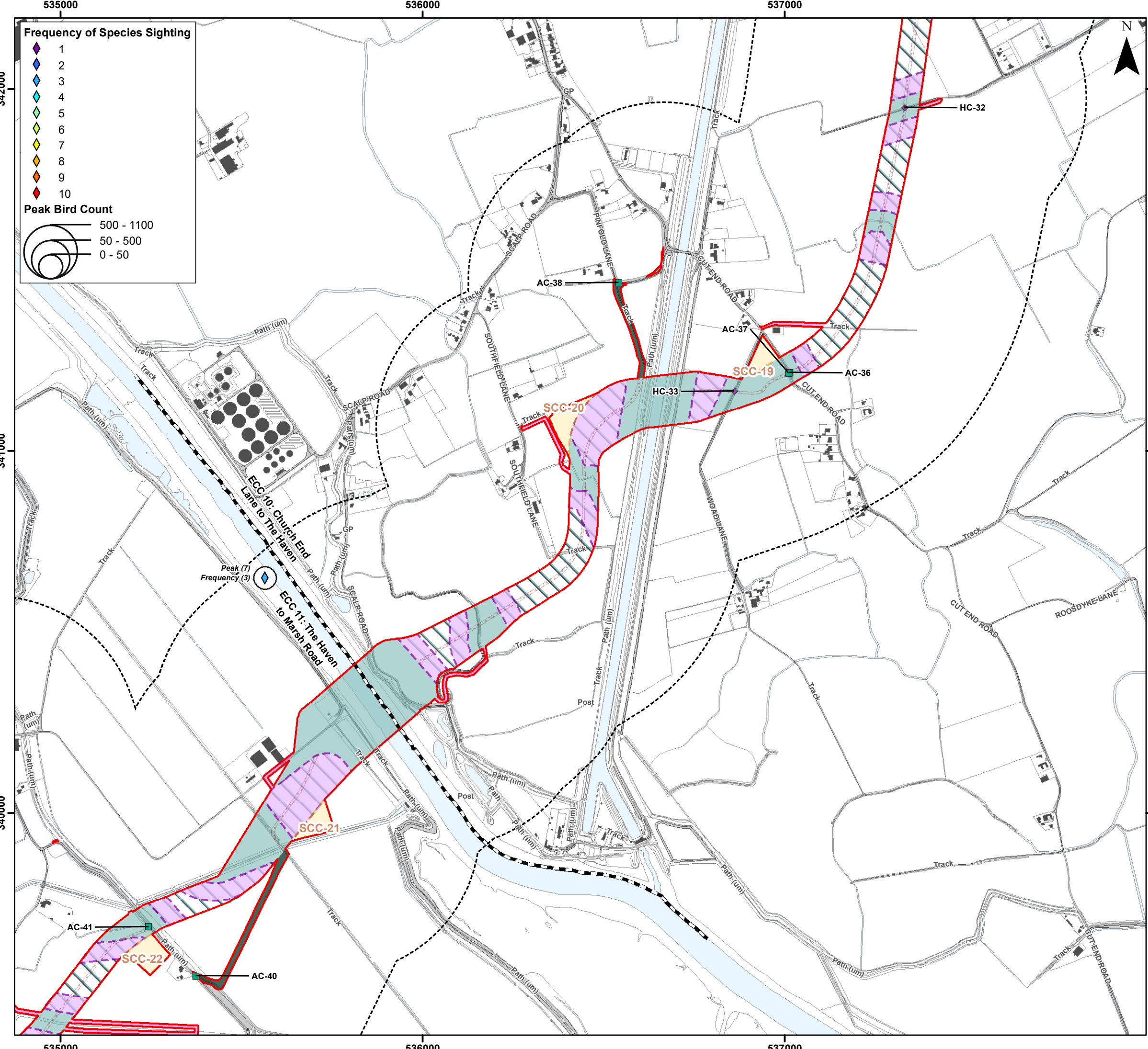

Frequency of Species Sighting

- 1 (Purple diamond)
- 2 (Blue diamond)
- 3 (Light blue diamond)
- 4 (Cyan diamond)
- 5 (Green diamond)
- 6 (Yellow-green diamond)
- 7 (Yellow diamond)
- 8 (Orange diamond)
- 9 (Red-orange diamond)
- 10 (Red diamond)

Peak Bird Count

- 500 - 1100 (Large circle)
- 50 - 500 (Medium circle)
- 0 - 50 (Small circle)

Legend

- Order Limits (Red outline)
- Construction Access Location (AC) (Green square)
- Haul Road Crossing Location (HC) (Purple diamond)
- Onshore Segment Break (Black dashed line)
- Onshore Export Cable Corridor (ECC) - Trenchless (Light green hatched)
- Onshore Export Cable Corridor (ECC) - Open Cut or Trenchless (Light blue hatched)
- Secondary Construction Compound (Yellow hatched)
- Cable Installation Compound (Purple hatched)
- Temporary Access Track (Dark green hatched)
- Indicative Haul Road (Red dotted)
- Highway Alterations (Cyan hatched)
- Enabling Access Track (Pink hatched)
- Order Limits 400 m Buffer - Winter Bird Core Survey Area (Black dashed line)



Coordinate System: British National Grid

0 0.25 0.5 km

Scale: 1:10,000

A3 Page Size

Environment Statement

ECC Winter Bird Survey Results - Grey Plover

Figure 22.3.50.1



Document Path: I:\05356 - Gobe Consultants Ltd\00012 GTR4 Outer Dowsing\Tech\GIS\DWG\Wing\2023_09 Environmental Statement\Ortho\TA\TA 3.22.2 Wintering Birds\05356_00012_0880_0 Wintering Birds ECC Grey Plover.mxd

554000

555000

556000



Frequency of Species Sighting

- 1 (Purple diamond)
- 2 (Blue diamond)
- 3 (Light blue diamond)
- 4 (Cyan diamond)
- 5 (Green diamond)
- 6 (Yellow-green diamond)
- 7 (Yellow diamond)
- 8 (Orange diamond)
- 9 (Red-orange diamond)
- 10 (Red diamond)

Peak Bird Count

- 500 - 1100 (Large circle)
- 50 - 500 (Medium circle)
- 0 - 50 (Small circle)

Legend

- Order Limits (Red outline)
- Construction Access Location (AC) (Green square)
- Haul Road Crossing Location (HC) (Purple diamond)
- Landfall Trenchless Works Area (Light blue hatched)
- Transition Joint Bay Area (Brown hatched)
- Onshore Export Cable Corridor (ECC) - Trenchless (Light blue)
- Onshore Export Cable Corridor (ECC) - Open Cut or Trenchless (Light blue with diagonal lines)
- Primary Construction Compound (Orange hatched)
- Cable Installation Compound (Purple hatched)
- Permanent Access Track (Green hatched)
- Temporary Access Track (Dark green hatched)
- Indicative Haul Road (Red dotted line)
- Temporary Construction Compound (Laydown Area) (Green hatched)
- Enabling Access Track (Pink hatched)
- Order Limits 400 m Buffer - Winter Bird Core Survey Area (Dashed black line)

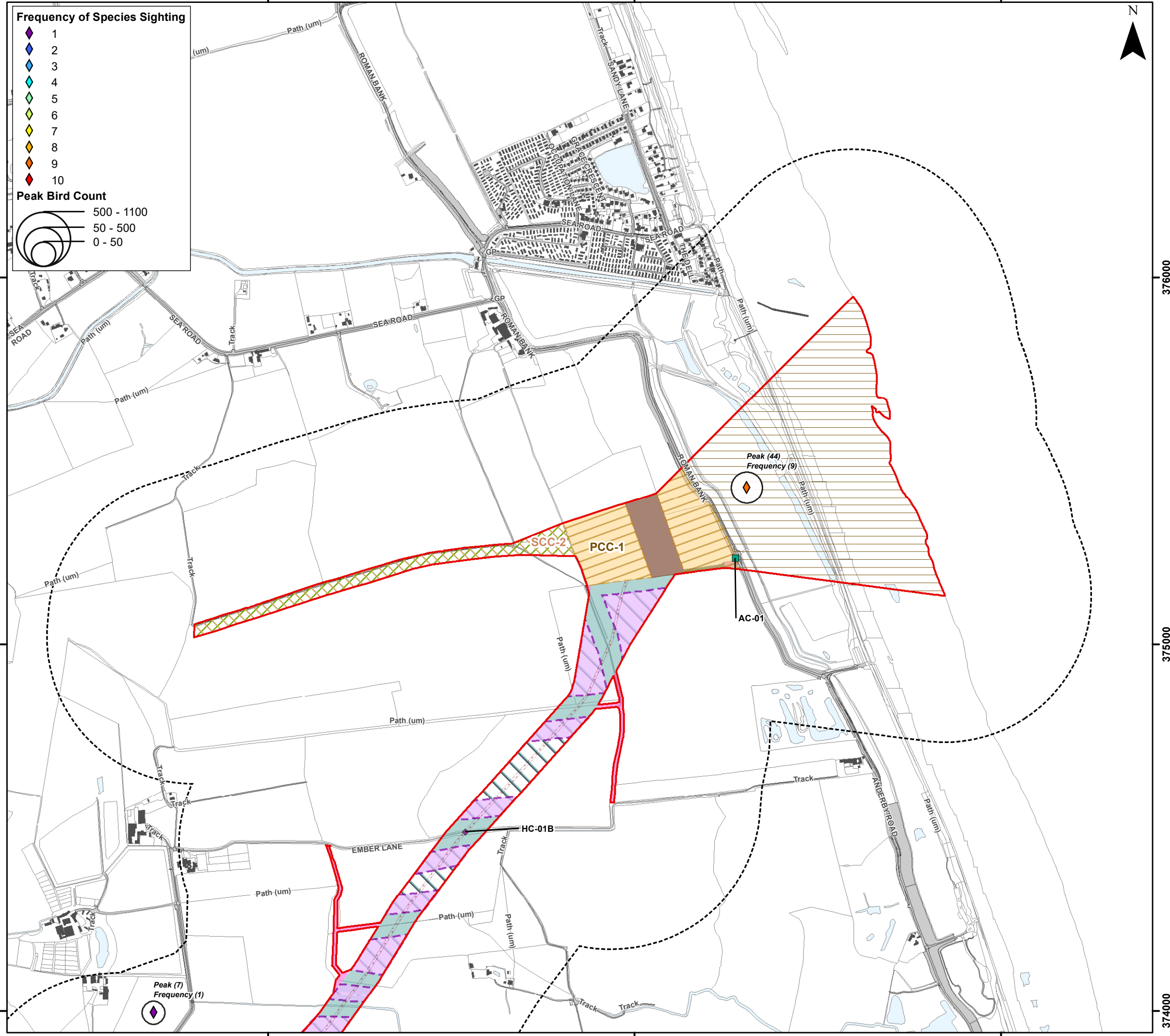

Sources:



Coordinate System: British National Grid

0 0.25 0.5 km

Scale: 1:10,000

A3 Page Size

Environment Statement

ECC Winter Bird Survey Results - Curlew

Figure 22.3.51.1



Date: 05/03/2024
 Produced By: CLN
 Revision: 0.1



© Crown copyright [and database rights] (2024)
 0100031673

Document Path: P:\05356 - Gobe Consultants Ltd\00012 GTR4 Outer Dowsing\Tech\GIS\DWG\Wing\2023_09 Environmental Statement\Orthology\TA\TA 3.22.2 Wintering Birds\05356_00012_0869_0 Wintering Birds ECC Curlew.mxd

376000

376000

375000

375000

374000

374000

554000

555000

556000

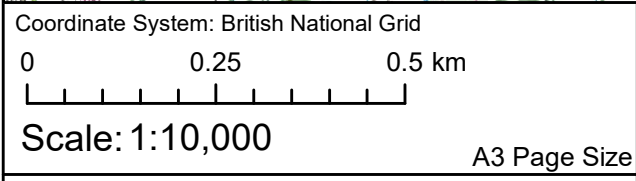
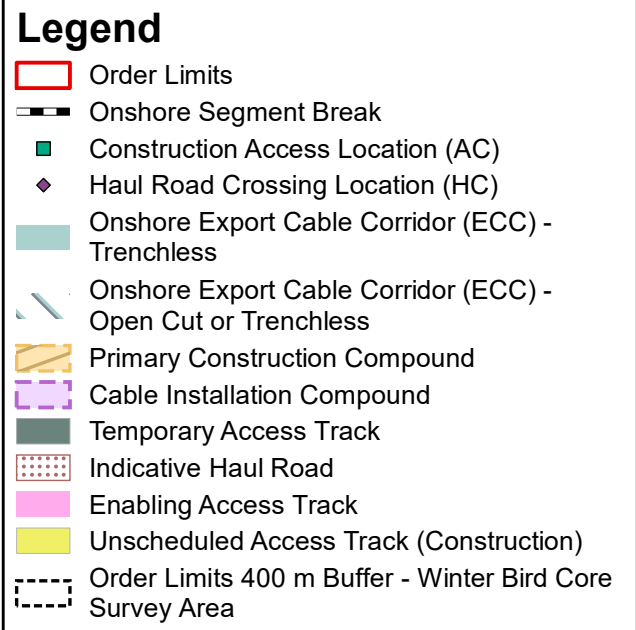
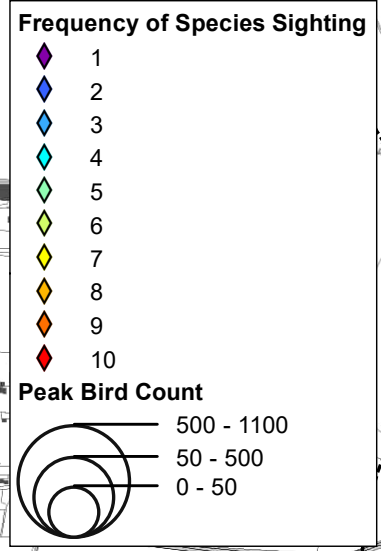
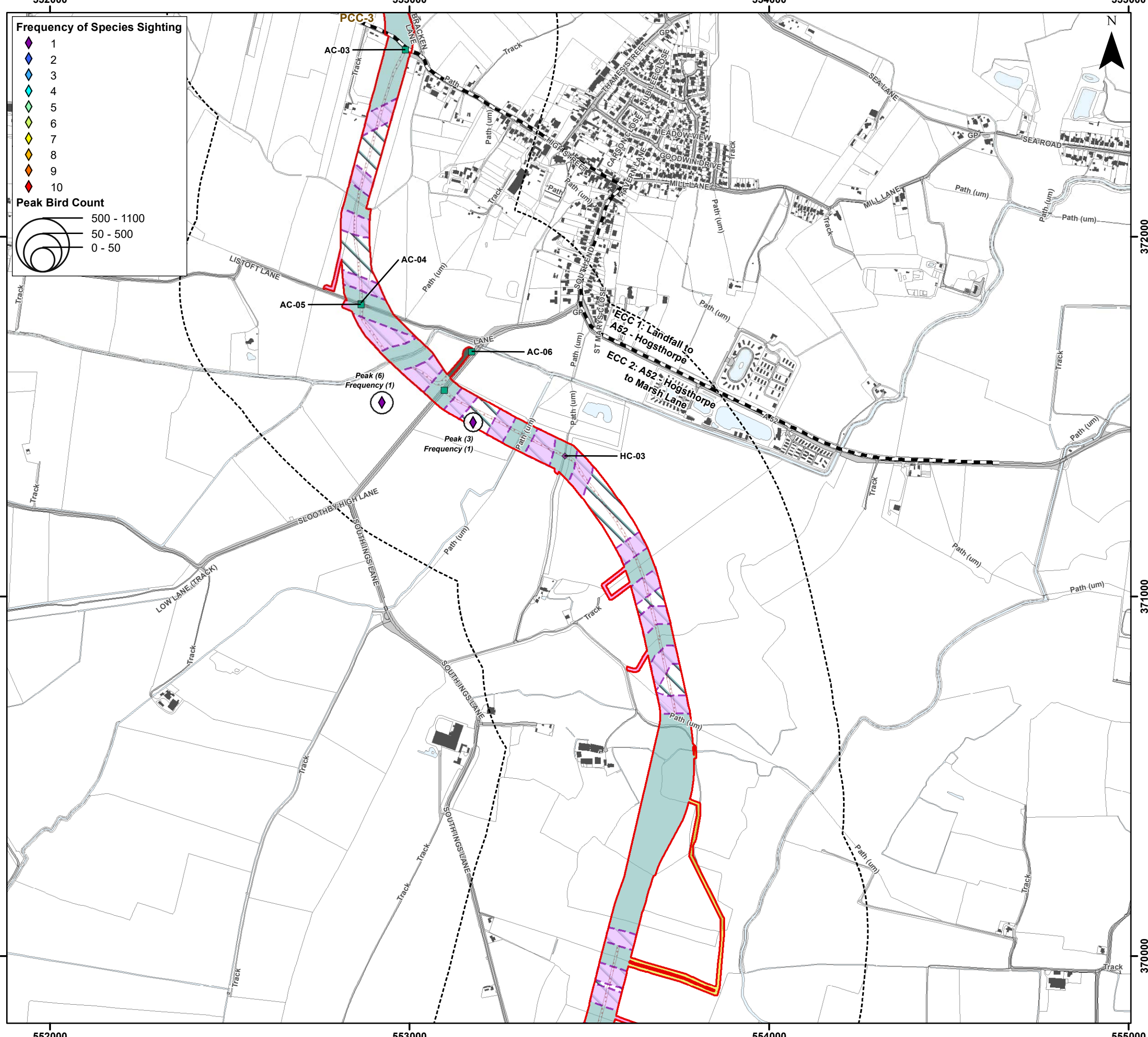

Environment Statement

ECC Winter Bird Survey Results - Curlew

Figure 22.3.51.2

Document Path: P:\05356 - Gobe Consultants Ltd\0012 GTR4 Outer Dowsing\GIS\DWG\Wing\2023_09 Environmental Statement\Orthology\TA\TA 3.22.2 Wintering Birds\05356_0012_0869_0 Wintering Birds ECC Curlew.mxd

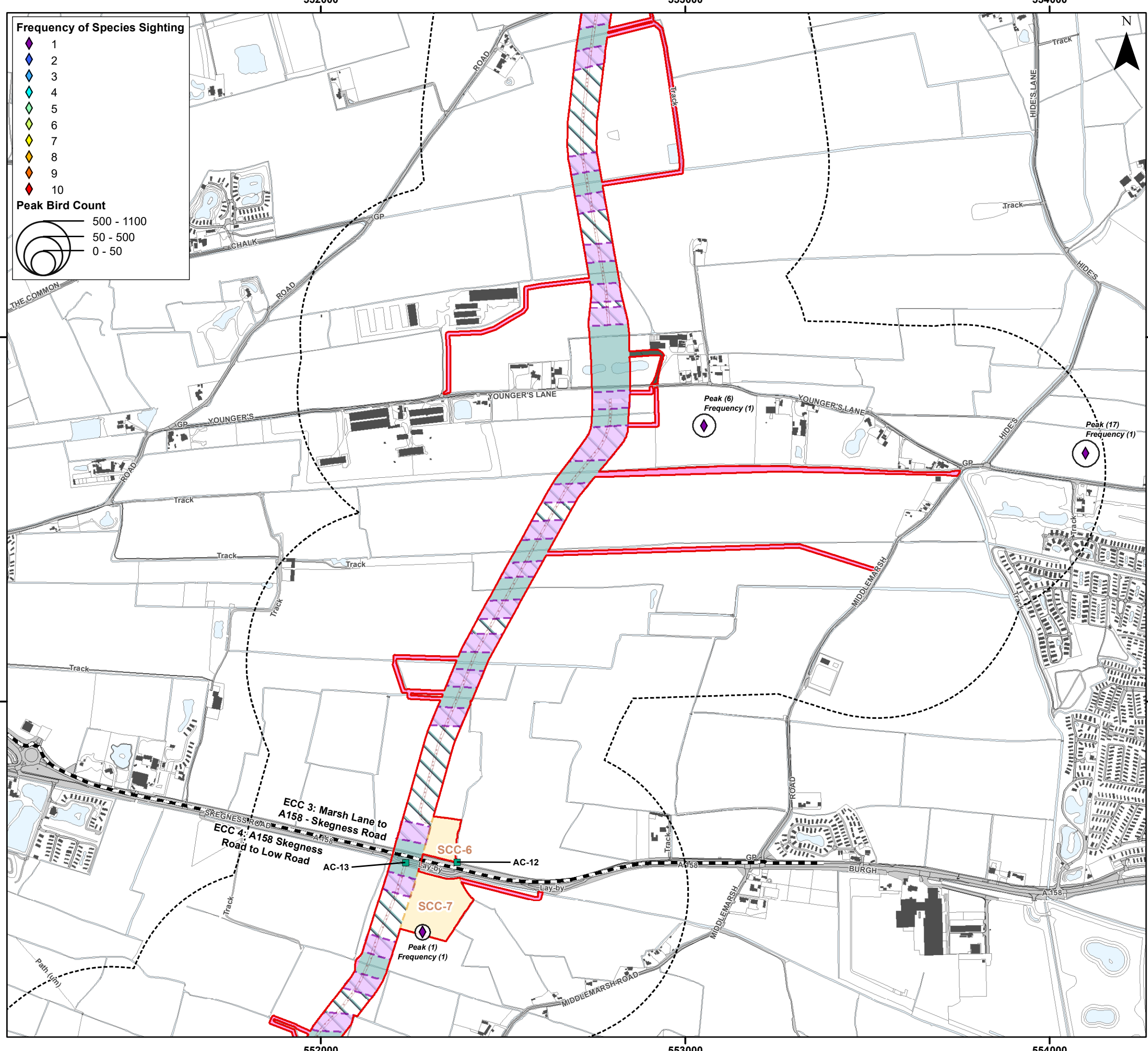

Frequency of Species Sighting

- 1 (Purple diamond)
- 2 (Blue diamond)
- 3 (Light blue diamond)
- 4 (Cyan diamond)
- 5 (Green diamond)
- 6 (Yellow-green diamond)
- 7 (Yellow diamond)
- 8 (Orange diamond)
- 9 (Red-orange diamond)
- 10 (Red diamond)

Peak Bird Count

- 500 - 1100 (Large circle)
- 50 - 500 (Medium circle)
- 0 - 50 (Small circle)

Legend

- Order Limits (Red outline)
- Onshore Segment Break (Black dashed line)
- Construction Access Location (AC) (Green square)
- Onshore Export Cable Corridor (ECC) - Trenchless (Light green area)
- Onshore Export Cable Corridor (ECC) - Open Cut or Trenchless (Light blue area)
- Secondary Construction Compound (Yellow area)
- Cable Installation Compound (Purple hatched area)
- Temporary Access Track (Dark green area)
- Indicative Haul Road (Red hatched area)
- Enabling Access Track (Pink area)
- Order Limits 400 m Buffer - Winter Bird Core Survey Area (Black dashed circle)



Coordinate System: British National Grid

0 0.25 0.5 km

Scale: 1:10,000

A3 Page Size

Environment Statement

ECC Winter Bird Survey Results - Curlew

Figure 22.3.51.3



Document Path: P:\05356 - Gobe Consultants Ltd\00012 GTR Outer Dowsing\GIS\DWG\Wing\2023_09 Environmental Statement\Orthology\TA\TA 3.22.2 Wintering Birds\05356_00012_0869_0 Wintering Birds ECC Curlew.mxd

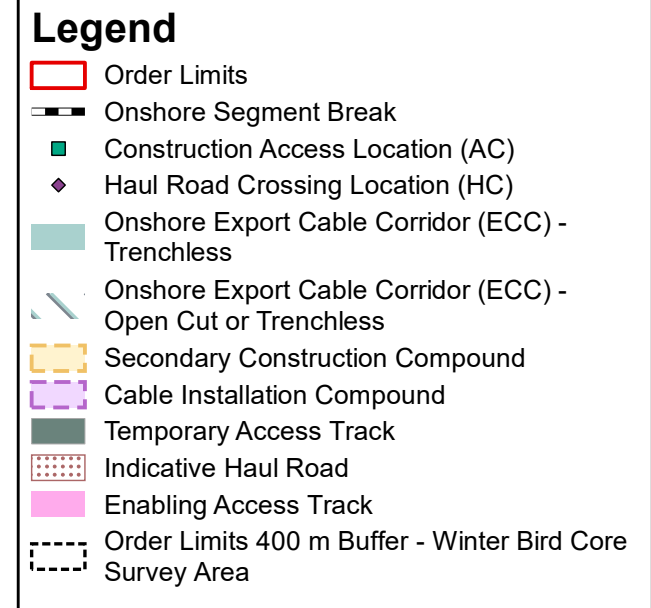
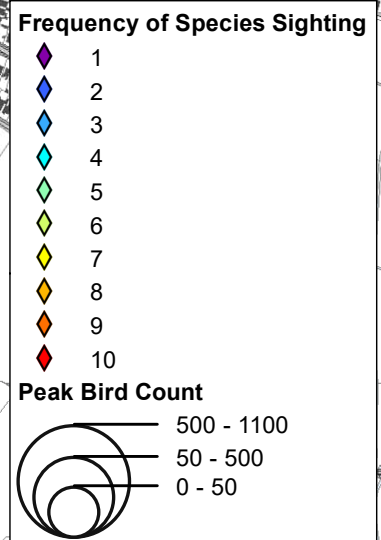
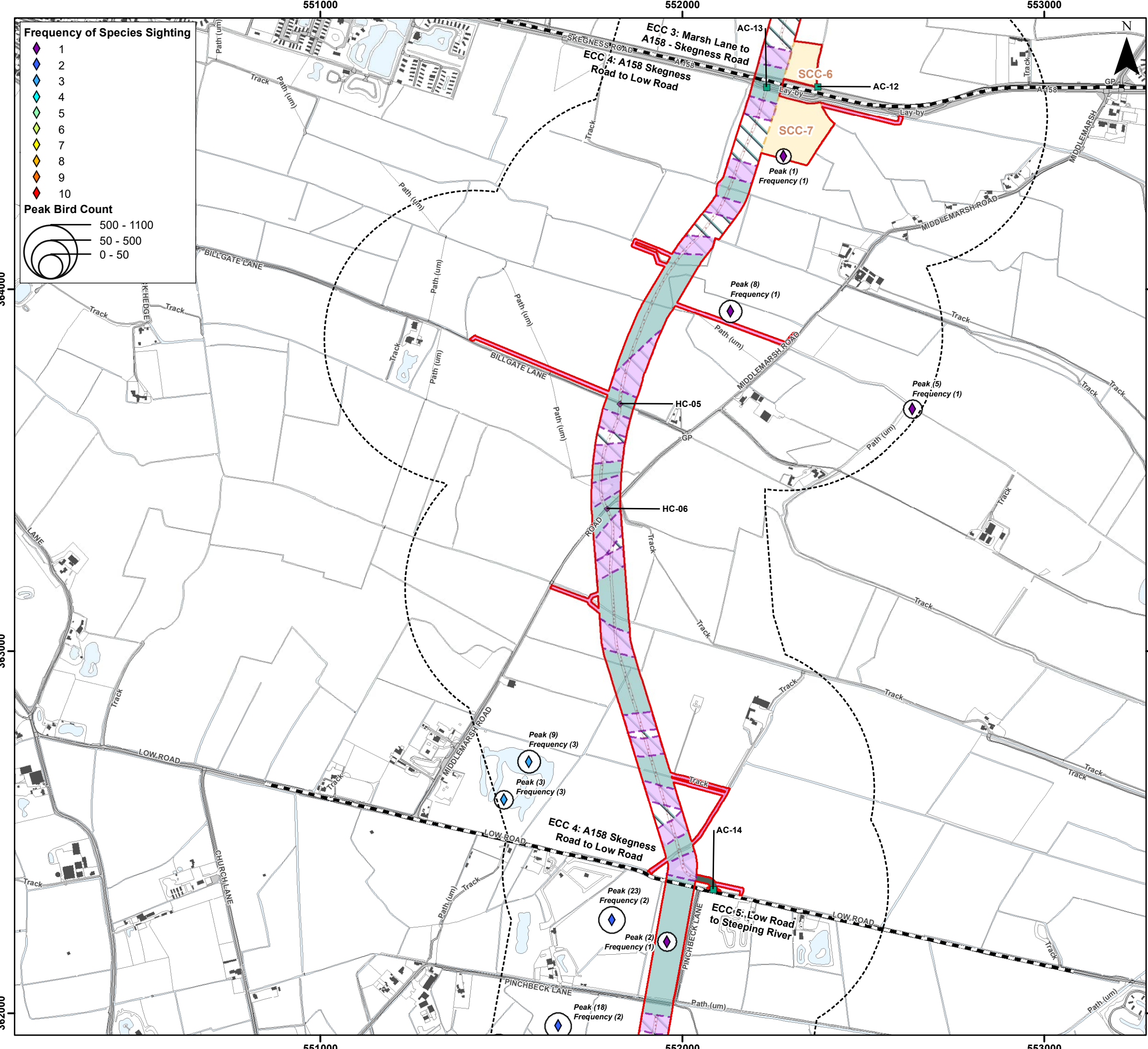

Sources:

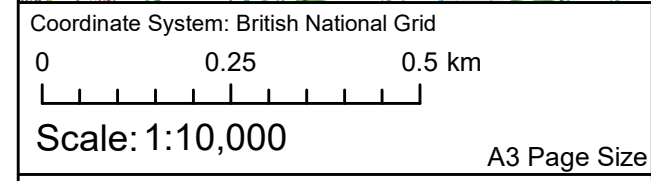

Environment Statement

ECC Winter Bird Survey Results - Curlew

Figure 22.3.51.4



Document Path: P:\053536 - Gobe Consultants Ltd\00012 GTR4 Outer Dowsing\GIS\DWG\Wing\2023_09 Environmental Statement\Orthology\TA\TA 3.22.2 Wintering Birds\053536_00012_0809_0 Wintering Birds ECC Curlew.mxd

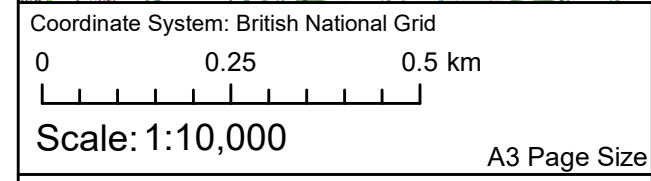
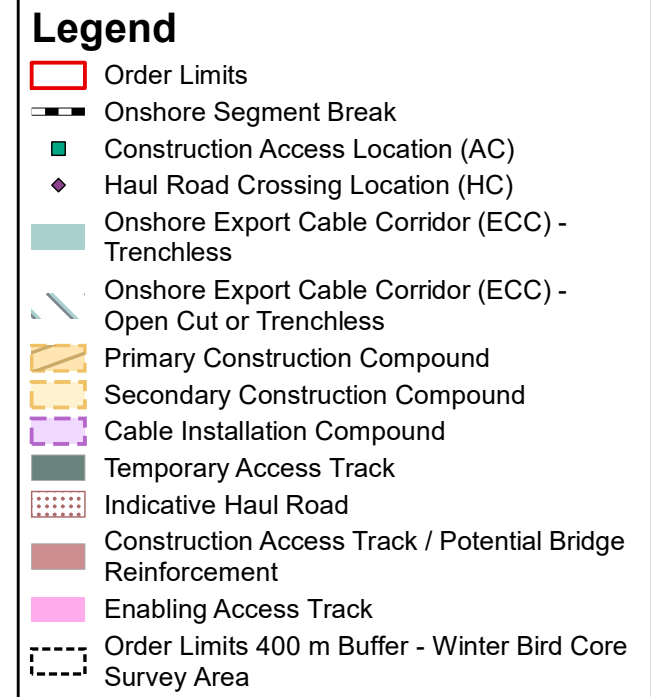
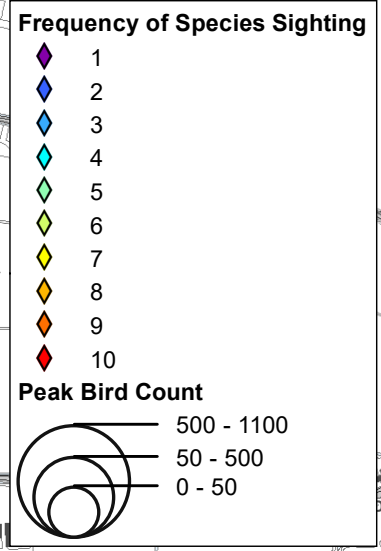
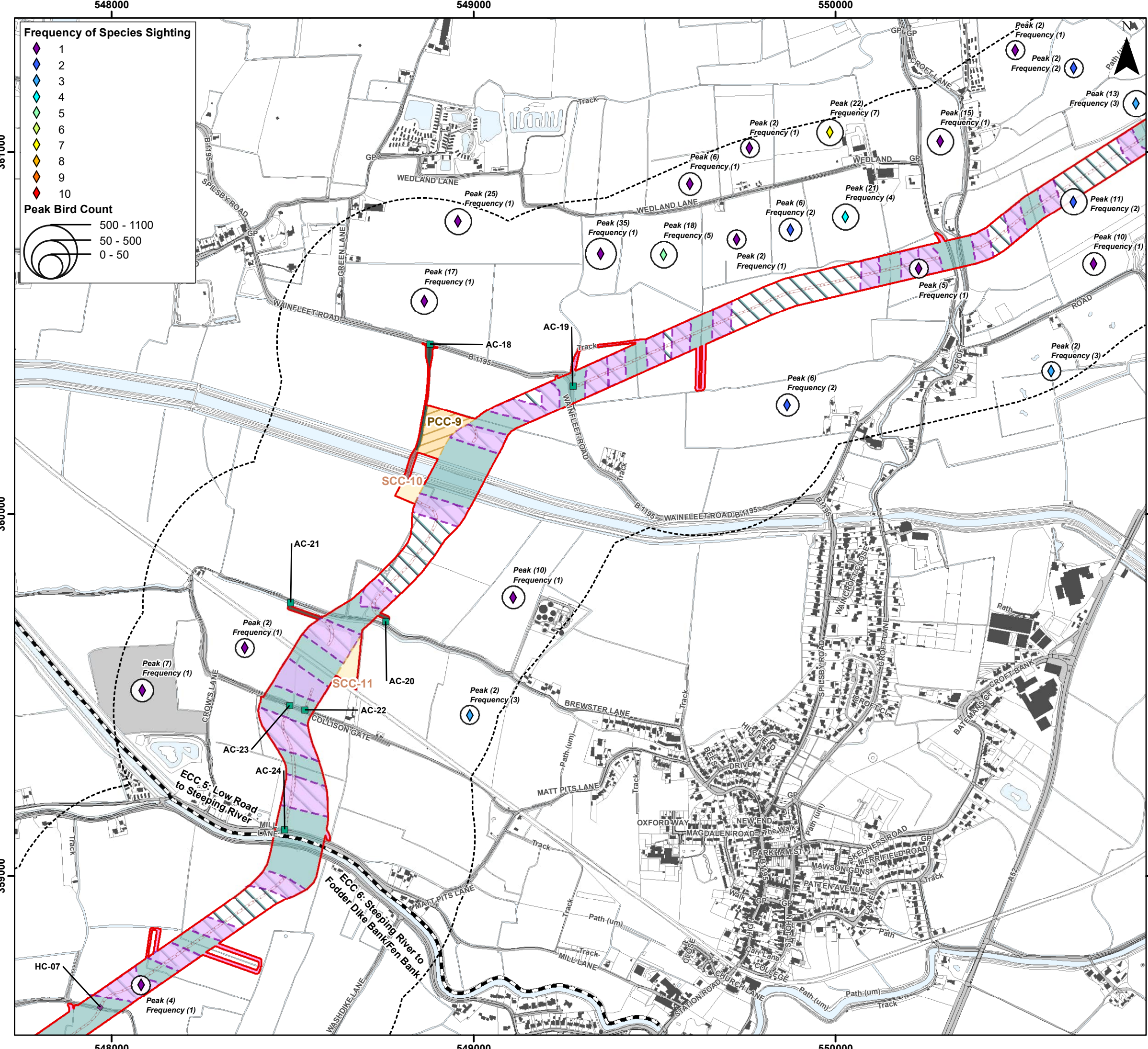

Environment Statement

ECC Winter Bird Survey Results - Curlew

Figure 22.3.51.6



Document Path: P:\05356 - Gobe Consultants Ltd\00012 GTR4 Outer Dowsing\GIS\Drawings\2023 09 Environmental Statement\Orthology\TA\TA 3.22.2 Wintering Birds\05356 00012.0869 0 Wintering Birds ECC Curlew.mxd

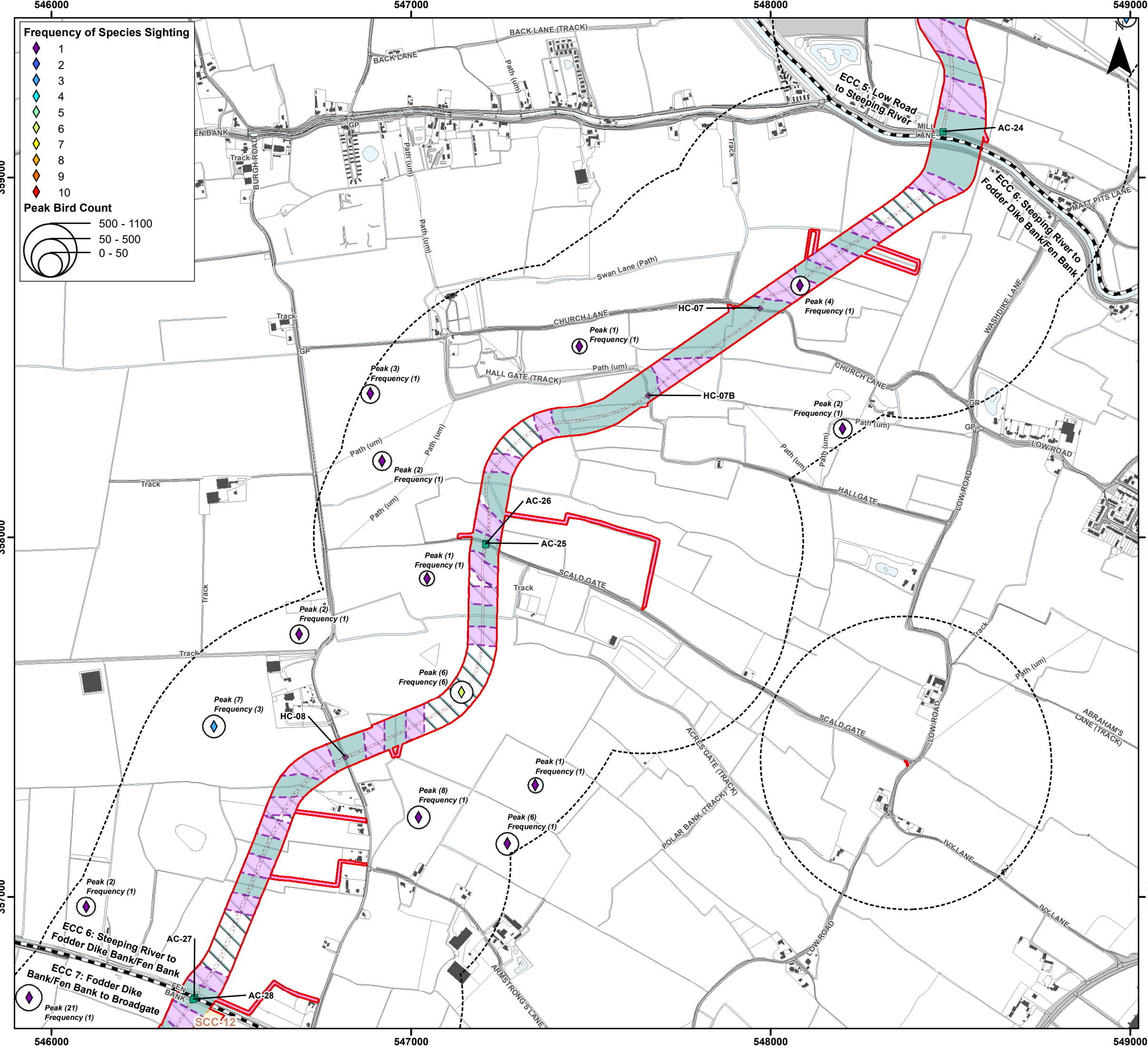

Frequency of Species Sighting

- 1 (Purple diamond)
- 2 (Blue diamond)
- 3 (Light blue diamond)
- 4 (Cyan diamond)
- 5 (Green diamond)
- 6 (Yellow-green diamond)
- 7 (Yellow diamond)
- 8 (Orange diamond)
- 9 (Red-orange diamond)
- 10 (Red diamond)

Peak Bird Count

- 500 - 1100 (Large circle)
- 50 - 500 (Medium circle)
- 0 - 50 (Small circle)

Legend

- Order Limits (Red outline)
- Onshore Segment Break (Dashed line)
- Construction Access Location (AC) (Green square)
- Haul Road Crossing Location (HC) (Purple diamond)
- Onshore Export Cable Corridor (ECC) - Trenchless (Light green)
- Onshore Export Cable Corridor (ECC) - Open Cut or Trenchless (Light blue)
- Secondary Construction Compound (Yellow square)
- Cable Installation Compound (Purple square)
- Indicative Haul Road (Dotted line)
- Highway Alterations (Cyan square)
- Enabling Access Track (Pink square)
- Order Limits 400 m Buffer - Winter Bird Core Survey Area (Dashed circle)



Coordinate System: British National Grid

0 0.25 0.5 km

Scale: 1:10,000

A3 Page Size

Environment Statement

ECC Winter Bird Survey Results - Curlew

Figure 22.3.51.7



Document Path: I:\05356 - Gobe Consultants Ltd\0012 GTR4 Outer Dowsing\GIS\DWG\Wing\2023_09 Environmental Statement\Orthology\TA\TA 3.22.2 Wintering Birds\05356_0012_0869_0 Wintering Birds ECC Curlew.mxd

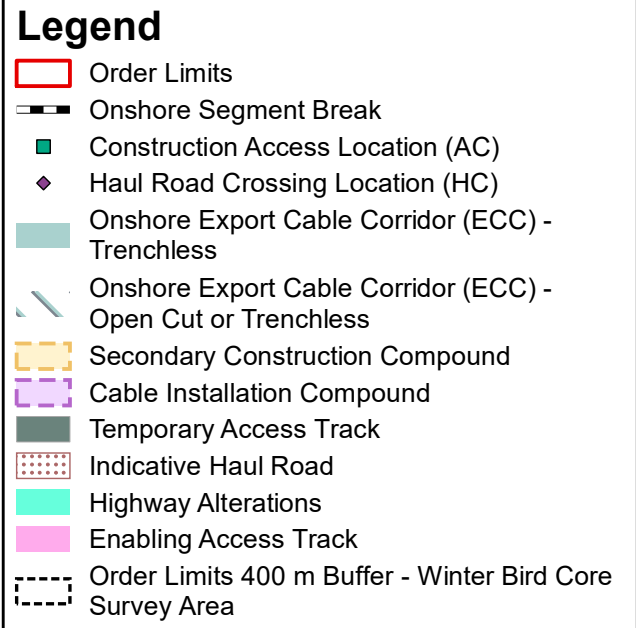
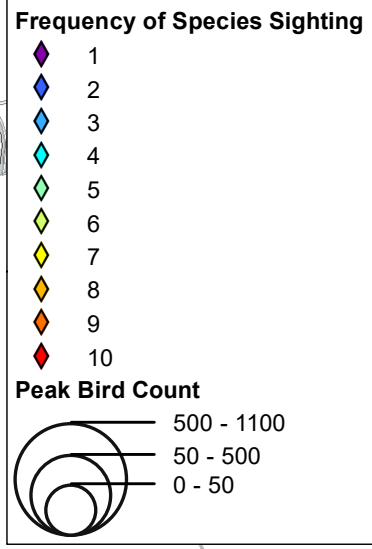
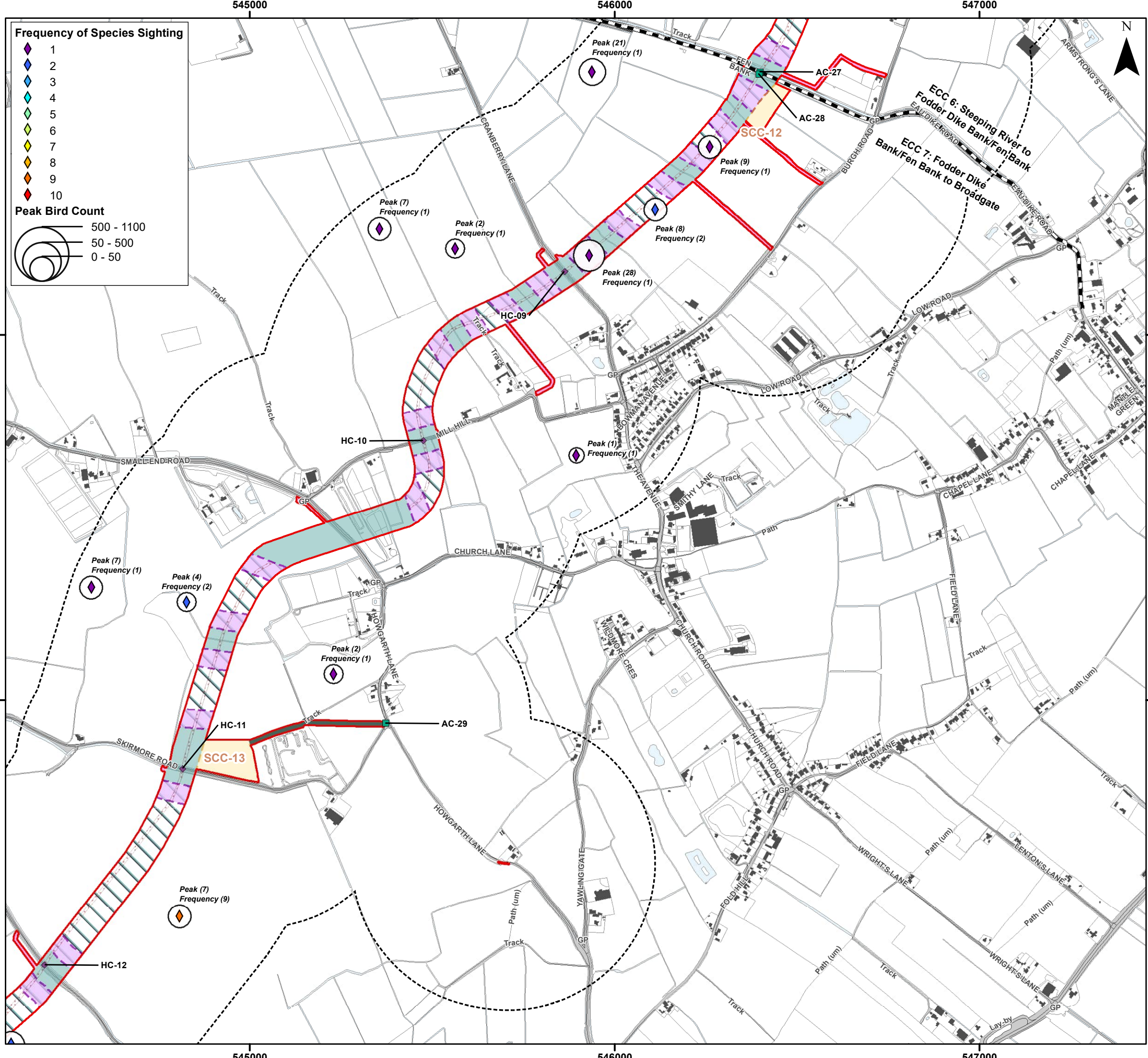

Sources:

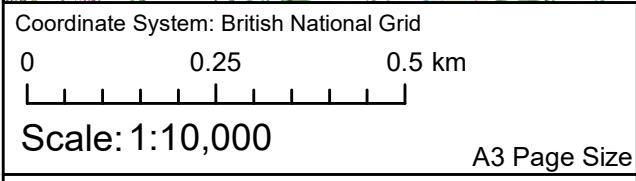

Environment Statement

ECC Winter Bird Survey Results - Curlew

Figure 22.3.51.8



Document Path: P:\05356 - Gobe Consultants Ltd\0012 GTR4 Outer Dowsing\TechGIS\DWgs\Wing\2023_09 Environmental Statement\Orthology\TA\TA 3.22.2 Wintering Birds\05356_0012_0869_0 Wintering Birds ECC Curlew.mxd

543000

544000

545000

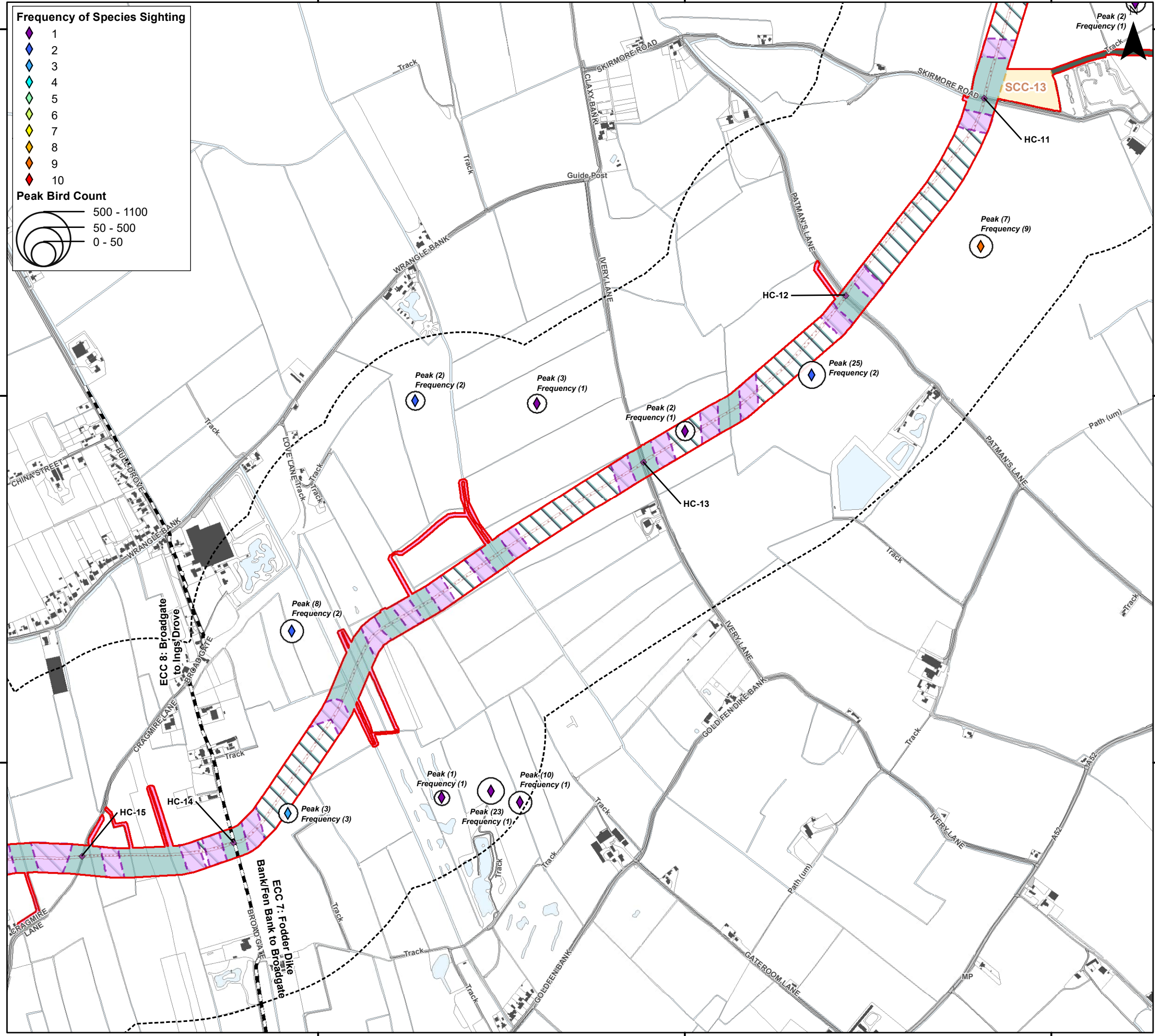
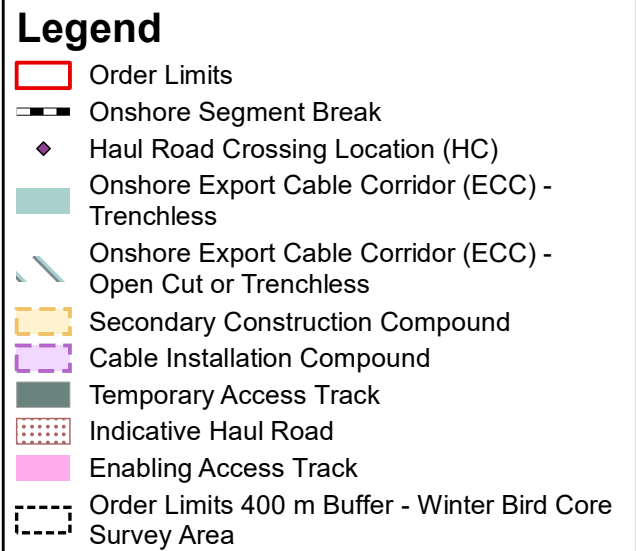
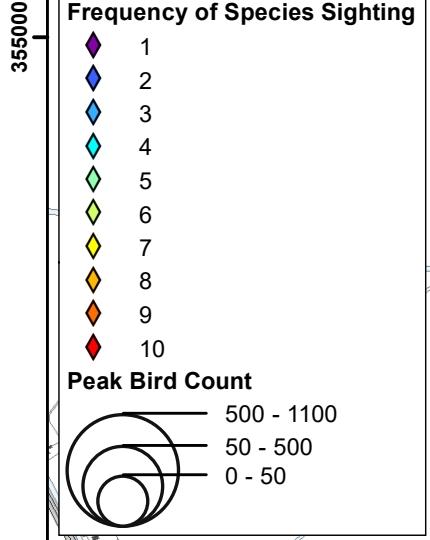

Sources:

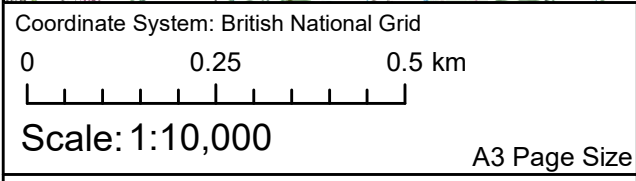

Environment Statement
 ECC Winter Bird Survey Results - Curlew
 Figure 22.3.51.9



Document Path: I:\05356 - Gobe Consultants Ltd\00012 GTR4 Outer Dowsing\Tech\GIS\DWG\Wing\2023_09 Environmental Statement\Orthology\TA\TA 3.22.2 Wintering Birds\05356 00012 0869 0 Wintering Birds ECC Curlew.mxd

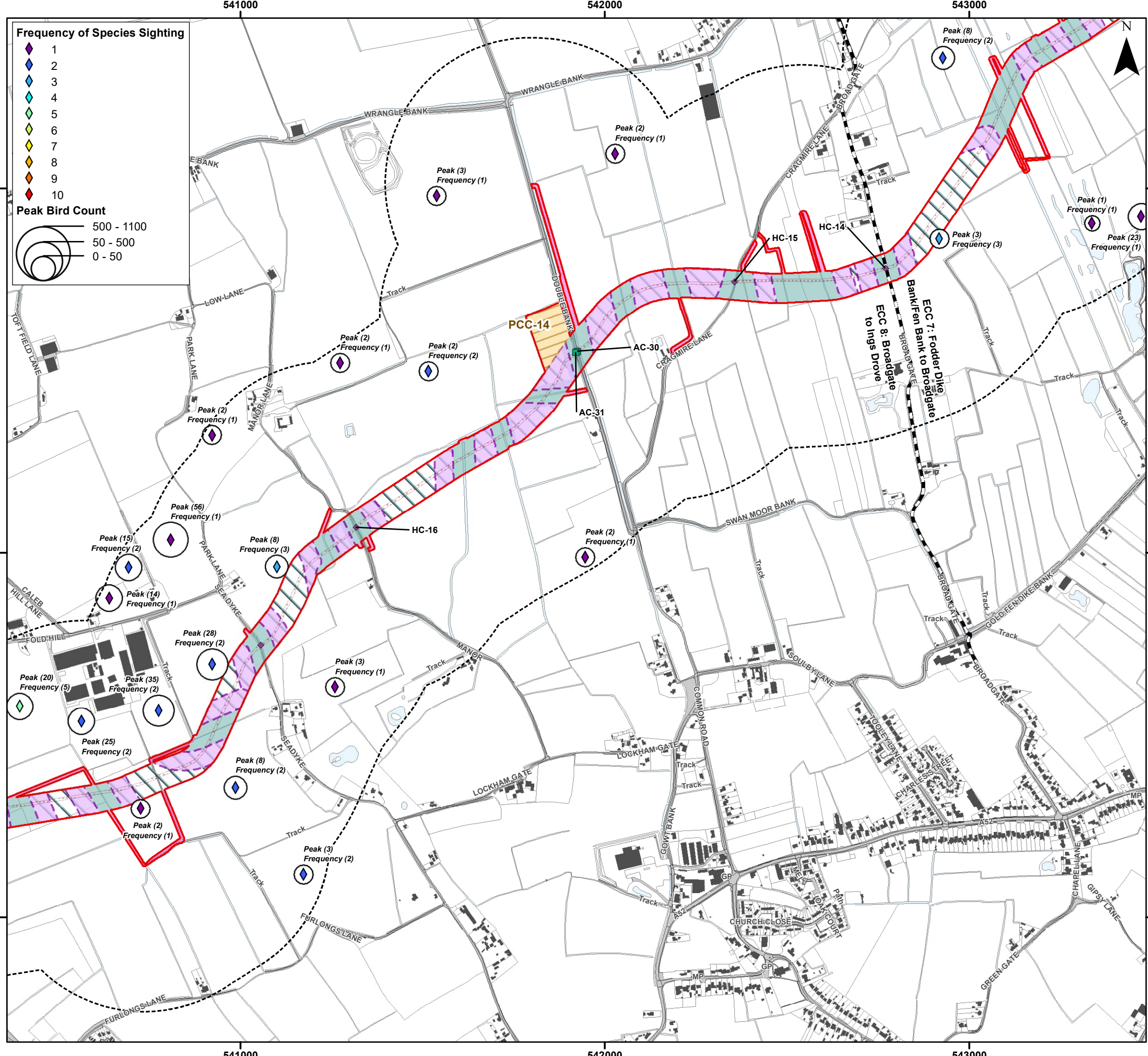

Frequency of Species Sighting

- 1 (Purple diamond)
- 2 (Blue diamond)
- 3 (Light blue diamond)
- 4 (Cyan diamond)
- 5 (Green diamond)
- 6 (Yellow-green diamond)
- 7 (Yellow diamond)
- 8 (Orange diamond)
- 9 (Red-orange diamond)
- 10 (Red diamond)

Peak Bird Count

- 500 - 1100 (Large circle)
- 50 - 500 (Medium circle)
- 0 - 50 (Small circle)

Legend

- Order Limits (Red outline)
- Onshore Segment Break (Black dashed line)
- Construction Access Location (AC) (Green square)
- Haul Road Crossing Location (HC) (Purple diamond)
- Onshore Export Cable Corridor (ECC) - Trenchless (Light blue hatched area)
- Onshore Export Cable Corridor (ECC) - Open Cut or Trenchless (Light green hatched area)
- Primary Construction Compound (Yellow hatched area)
- Cable Installation Compound (Purple hatched area)
- Indicative Haul Road (Red dashed line)
- Enabling Access Track (Pink hatched area)
- Order Limits 400 m Buffer - Winter Bird Core Survey Area (Black dashed line)



Coordinate System: British National Grid

Scale: 1:10,000

A3 Page Size

Environment Statement

ECC Winter Bird Survey Results - Curlew

Figure 22.3.51.10



Document Path: I:\05356 - Gobe Consultants Ltd\00012 GTR4 Outer Dowsing\GIS\DWG\Siting\2023_09 Environmental Statement\Orthology\TA\TA 3.22.2 Wintering Birds\05356_00012_0869_0 Wintering Birds ECC Curlew.mxd

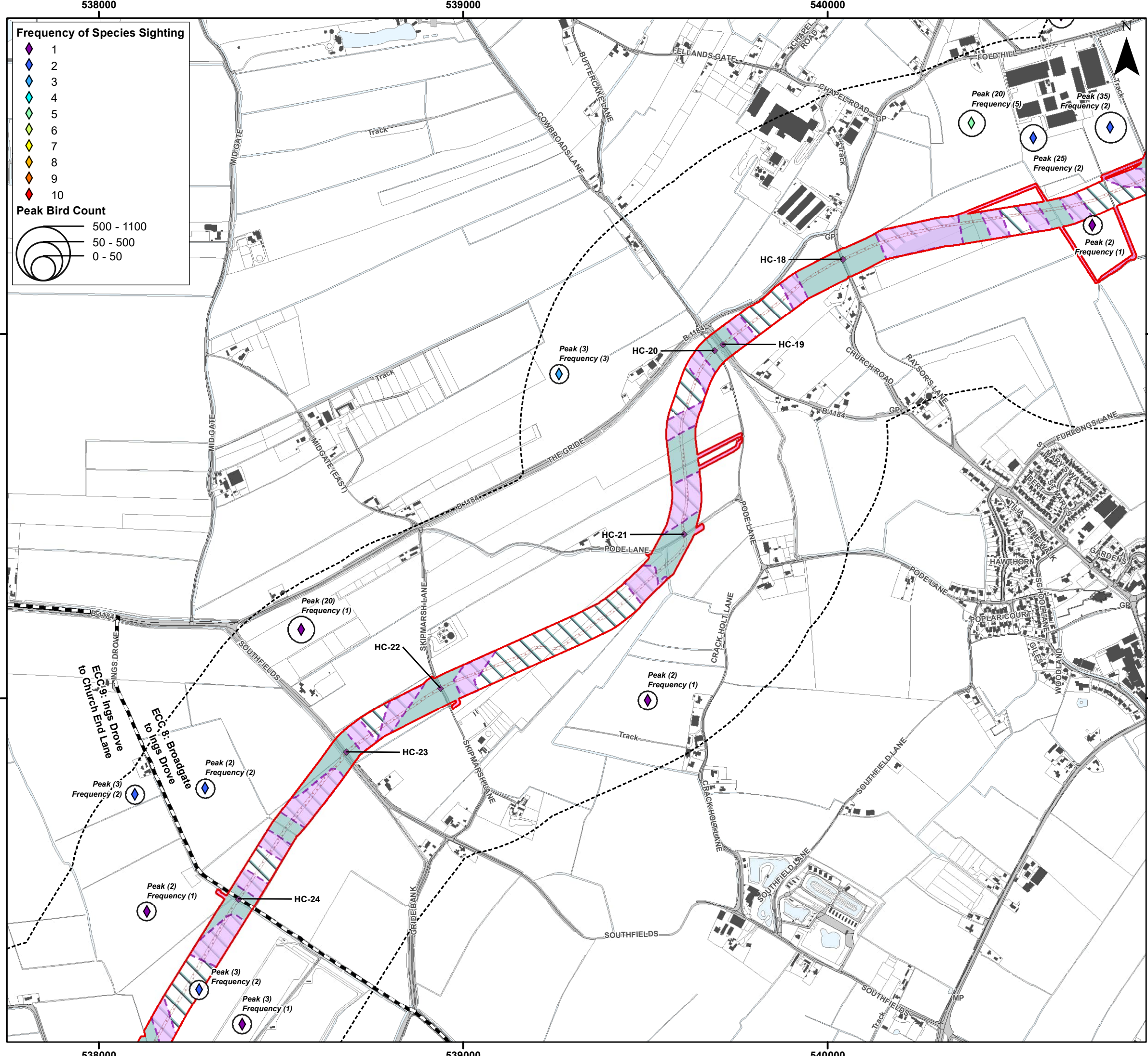

Frequency of Species Sighting

- 1 (Purple diamond)
- 2 (Blue diamond)
- 3 (Light blue diamond)
- 4 (Cyan diamond)
- 5 (Green diamond)
- 6 (Light green diamond)
- 7 (Yellow diamond)
- 8 (Orange diamond)
- 9 (Red diamond)
- 10 (Dark red diamond)

Peak Bird Count

- 500 - 1100 (Large circle)
- 50 - 500 (Medium circle)
- 0 - 50 (Small circle)

Legend

- Order Limits (Red outline)
- Onshore Segment Break (Black dashed line)
- Haul Road Crossing Location (HC) (Purple diamond)
- Onshore Export Cable Corridor (ECC) - Trenchless (Green fill)
- Onshore Export Cable Corridor (ECC) - Open Cut or Trenchless (Light blue fill)
- Cable Installation Compound (Purple fill)
- Indicative Haul Road (Dotted pattern)
- Enabling Access Track (Pink fill)
- Order Limits 400 m Buffer - Winter Bird Core Survey Area (Dashed black line)

Sources:



Coordinate System: British National Grid

0 0.25 0.5 km

Scale: 1:10,000

A3 Page Size

Environment Statement

ECC Winter Bird Survey Results - Curlew

Figure 22.3.51.11



Document Path: P:\053536 - Gobe Consultants Ltd\00012 GTR4 Outer Dowsing\GIS\DWG\Siting\2023_09 Environmental Statement\Orthology\TA\TA 3.22.2 Wintering Birds\053536_00012_0869_0 Wintering Birds ECC Curlew.mxd

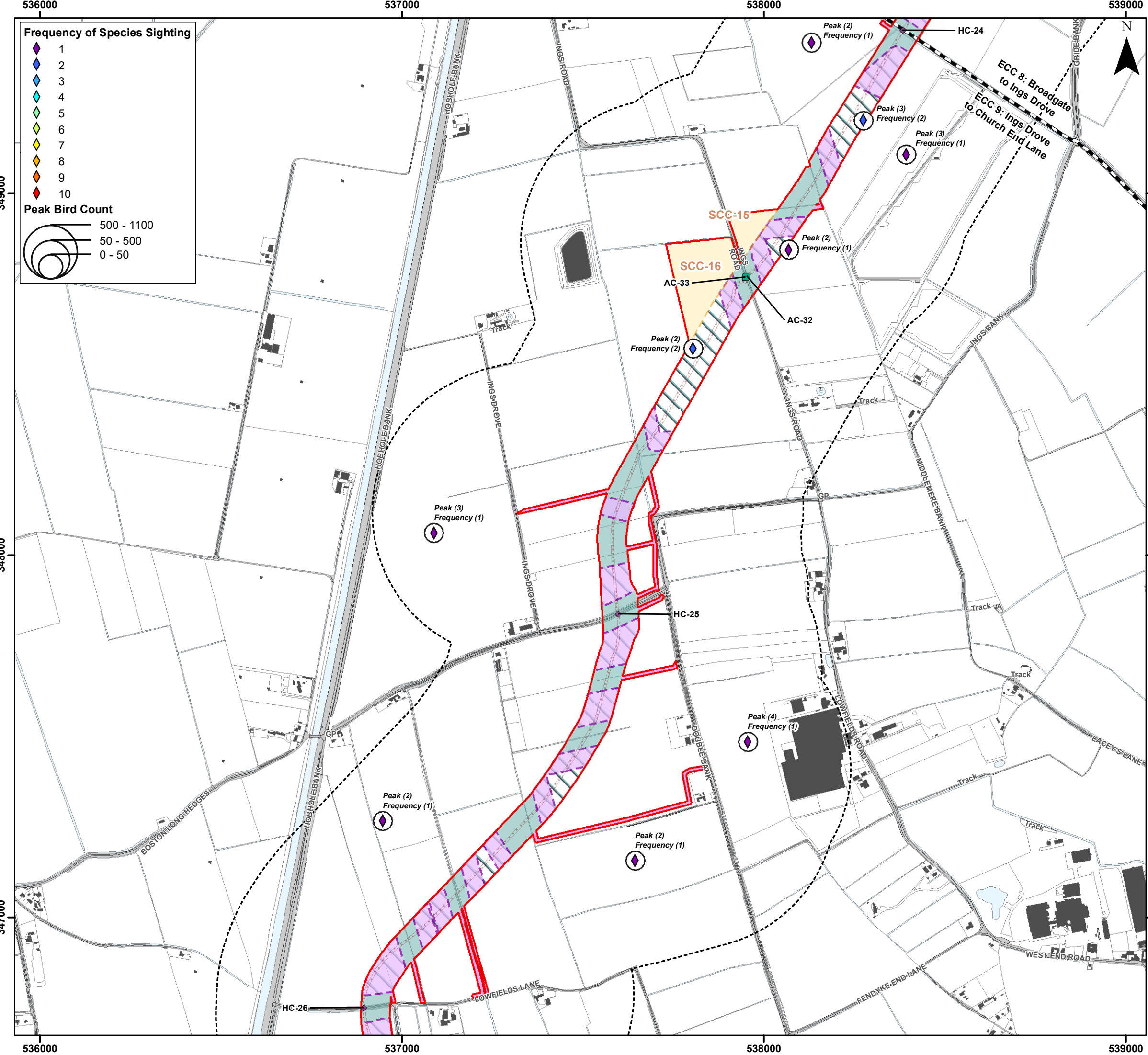

Frequency of Species Sighting

- 1
- 2
- 3
- 4
- 5
- 6
- 7
- 8
- 9
- 10

Peak Bird Count

- 500 - 1100
- 50 - 500
- 0 - 50

Legend

- Order Limits
- Onshore Segment Break
- Construction Access Location (AC)
- Haul Road Crossing Location (HC)
- Onshore Export Cable Corridor (ECC) - Trenchless
- Onshore Export Cable Corridor (ECC) - Open Cut or Trenchless
- Secondary Construction Compound
- Cable Installation Compound
- Indicative Haul Road
- Enabling Access Track
- Order Limits 400 m Buffer - Winter Bird Core Survey Area



Coordinate System: British National Grid

0 0.25 0.5 km

Scale: 1:10,000

A3 Page Size

Environment Statement

ECC Winter Bird Survey Results - Curlew

Figure 22.3.51.12



Document Path: P:\05356 - Gobe Consultants Ltd\00012 GTR4 Outer Dowsing\GIS\DWG\Wing\2023_09 Environmental Statement\Orthology\TA\TA 3.22.2 Wintering Birds\05356_00012_0869_0 Wintering Birds ECC Curlew.mxd

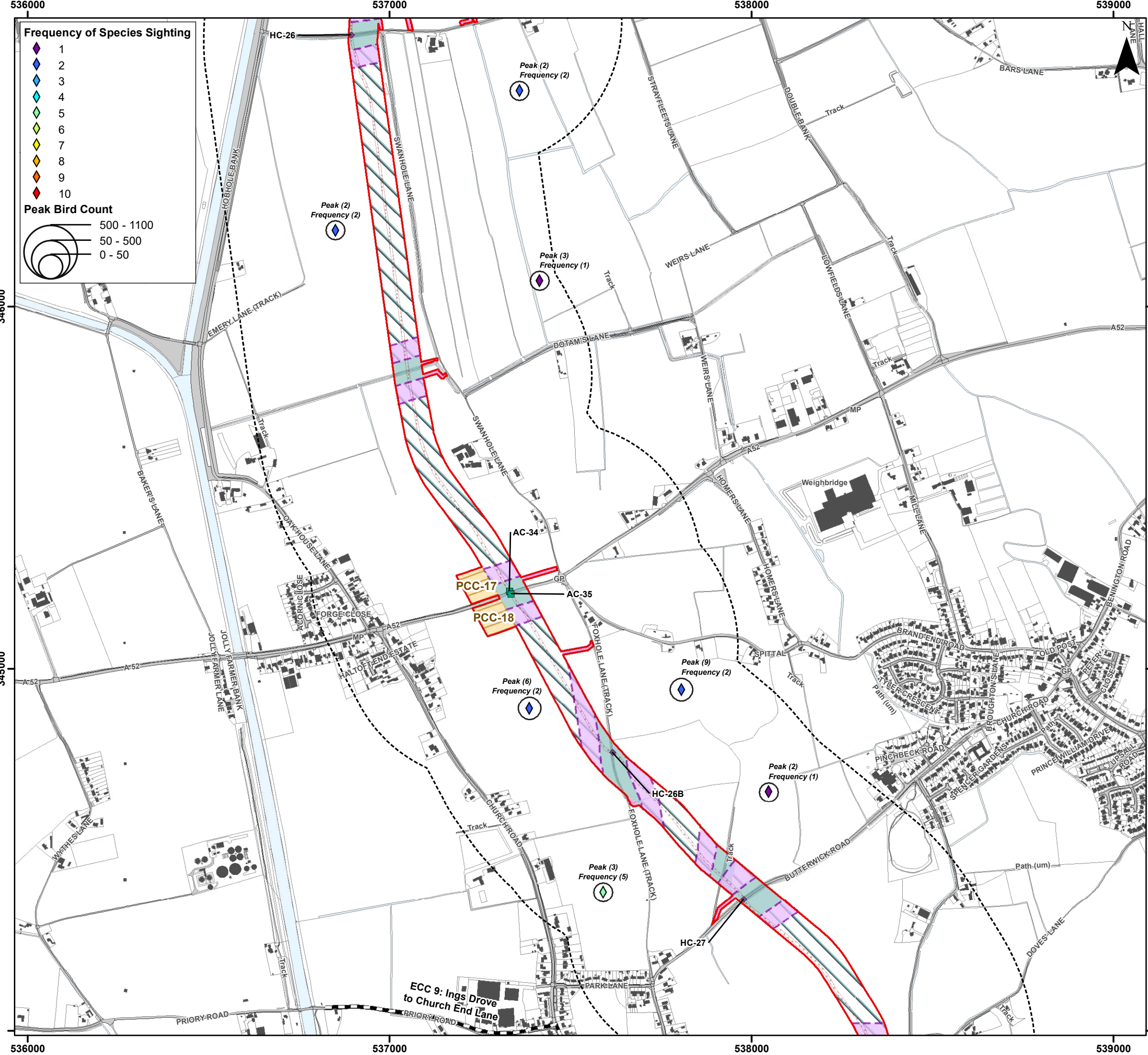

Frequency of Species Sighting

- 1 (Purple diamond)
- 2 (Blue diamond)
- 3 (Light blue diamond)
- 4 (Cyan diamond)
- 5 (Green diamond)
- 6 (Yellow-green diamond)
- 7 (Yellow diamond)
- 8 (Orange diamond)
- 9 (Red-orange diamond)
- 10 (Red diamond)

Peak Bird Count

- 500 - 1100 (Large circle)
- 50 - 500 (Medium circle)
- 0 - 50 (Small circle)

Legend

- Order Limits (Red outline)
- Onshore Segment Break (Black dashed line)
- Construction Access Location (AC) (Green square)
- Haul Road Crossing Location (HC) (Purple diamond)
- Onshore Export Cable Corridor (ECC) - Trenchless (Light blue hatched area)
- Onshore Export Cable Corridor (ECC) - Open Cut or Trenchless (Light green hatched area)
- Primary Construction Compound (Orange hatched area)
- Cable Installation Compound (Purple hatched area)
- Indicative Haul Road (Red dashed line)
- Enabling Access Track (Pink hatched area)
- Order Limits 400 m Buffer - Winter Bird Core Survey Area (Black dashed line)



Coordinate System: British National Grid

0 0.25 0.5 km

Scale: 1:10,000

A3 Page Size

Environment Statement

ECC Winter Bird Survey Results - Curlew

Figure 22.3.51.13

Date: 05/03/2024
 Produced By: CLN
 Revision: 0.1

© Crown copyright [and database rights] (2024)
 0100031673

Document Path: P:\053536 - Gobe Consultants Ltd\00012 GTR4 Outer Dowsing\Tech\GIS\DWG\Wing\2023_09 Environmental Statement\Orthology\TA\TA 3.22.2 Wintering Birds\053536_00012_0869_0 Wintering Birds ECC Curlew.mxd

537000

538000

539000



Frequency of Species Sighting

- 1 (Purple diamond)
- 2 (Blue diamond)
- 3 (Light blue diamond)
- 4 (Cyan diamond)
- 5 (Green diamond)
- 6 (Yellow-green diamond)
- 7 (Yellow diamond)
- 8 (Orange diamond)
- 9 (Red-orange diamond)
- 10 (Red diamond)

Peak Bird Count

- 500 - 1100 (Large circle)
- 50 - 500 (Medium circle)
- 0 - 50 (Small circle)

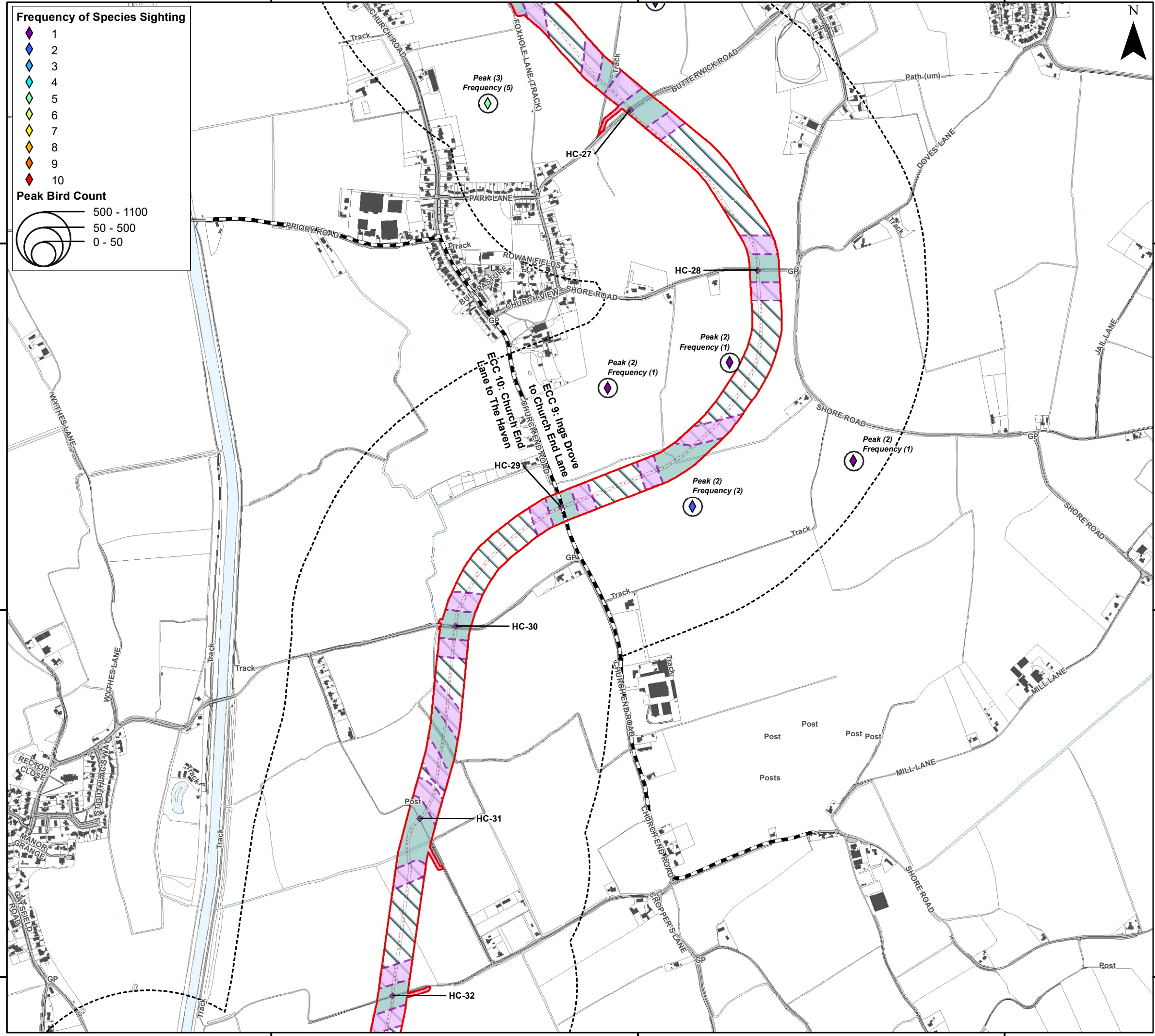

Legend

- Order Limits (Red line)
- Onshore Segment Break (Dashed line)
- Haul Road Crossing Location (HC) (Black diamond)
- Onshore Export Cable Corridor (ECC) - Trenchless (Green area)
- Onshore Export Cable Corridor (ECC) - Open Cut or Trenchless (Purple area)
- Cable Installation Compound (Purple hatched area)
- Indicative Haul Road (Red hatched area)
- Enabling Access Track (Pink area)
- Order Limits 400 m Buffer - Winter Bird Core Survey Area (Dashed line)

Sources:



Coordinate System: British National Grid

0 0.25 0.5 km

Scale: 1:10,000

A3 Page Size

Environment Statement

ECC Winter Bird Survey Results - Curlew

Figure 22.3.51.14



Date: 05/03/2024
 Produced By: CLN
 Revision: 0.1



© Crown copyright [and database rights] (2024)
 0100031673

Document Path: P:\05356 - Gobe Consultants Ltd\00012 GTR4 Outer Dowsing\GIS\DWG\S\Wing\2023_09 Environmental Statement\Orthology\TA\TA 3.22.2 Wintering Birds\05356 00012.0869 0 Wintering Birds ECC Curlew.mxd

344000

344000

343000

343000

342000

342000

537000

538000

539000

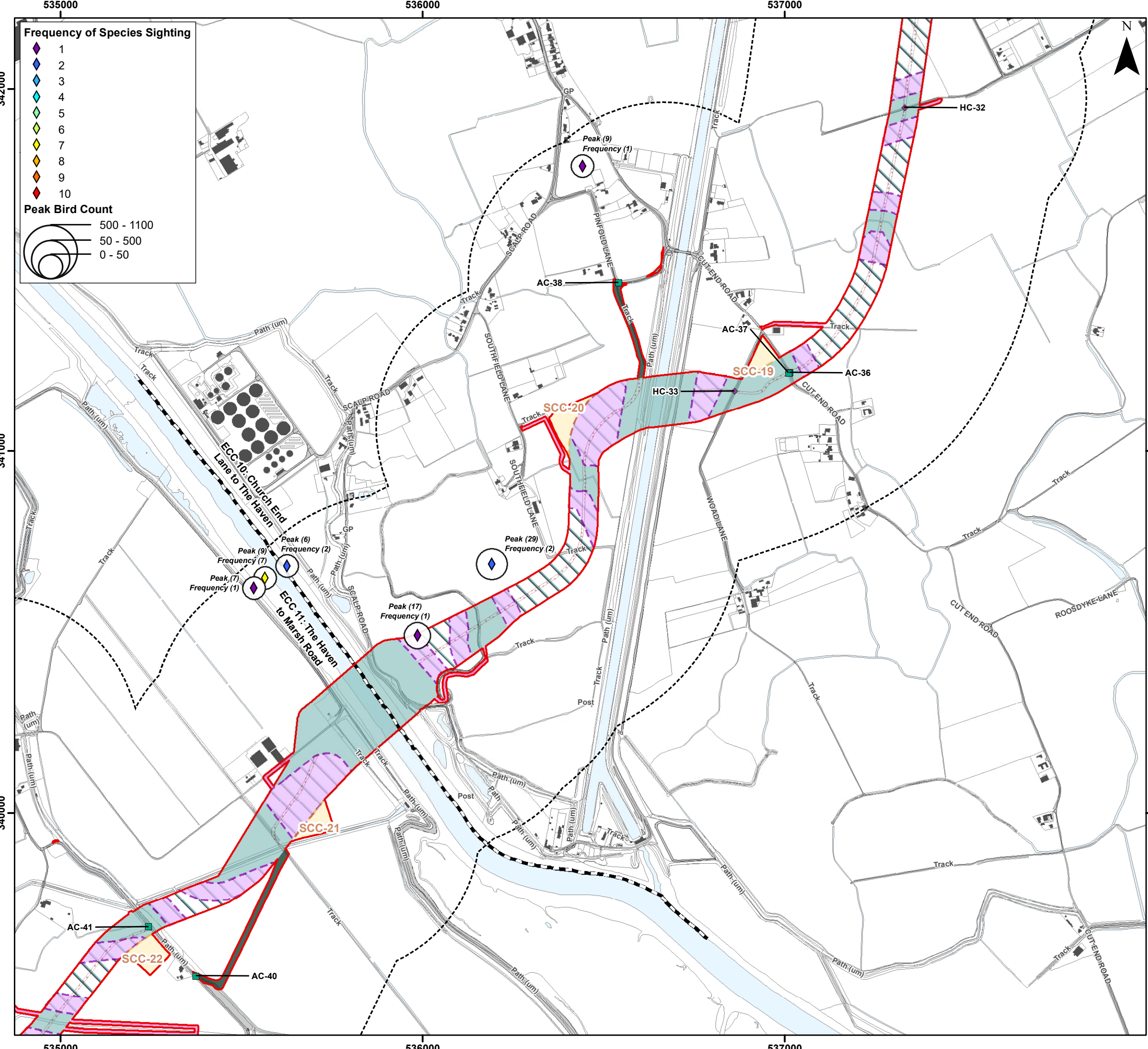

Frequency of Species Sighting

- 1 (Purple diamond)
- 2 (Blue diamond)
- 3 (Light blue diamond)
- 4 (Cyan diamond)
- 5 (Green diamond)
- 6 (Yellow-green diamond)
- 7 (Yellow diamond)
- 8 (Orange diamond)
- 9 (Red-orange diamond)
- 10 (Red diamond)

Peak Bird Count

- 500 - 1100 (Large circle)
- 50 - 500 (Medium circle)
- 0 - 50 (Small circle)

Legend

- Order Limits (Red outline)
- Onshore Segment Break (Black dashed line)
- Construction Access Location (AC) (Green square)
- Haul Road Crossing Location (HC) (Purple diamond)
- Onshore Export Cable Corridor (ECC) - Trenchless (Green hatched area)
- Onshore Export Cable Corridor (ECC) - Open Cut or Trenchless (Light blue hatched area)
- Secondary Construction Compound (Yellow hatched area)
- Cable Installation Compound (Purple hatched area)
- Temporary Access Track (Dark green hatched area)
- Indicative Haul Road (Red dotted area)
- Highway Alterations (Cyan hatched area)
- Enabling Access Track (Pink hatched area)
- Order Limits 400 m Buffer - Winter Bird Core Survey Area (Black dashed line)



Coordinate System: British National Grid

0 0.25 0.5 km

Scale: 1:10,000

A3 Page Size

Environment Statement

ECC Winter Bird Survey Results - Curlew

Figure 22.3.51.15

Date: 05/03/2024
 Produced By: CLN
 Revision: 0.1

© Crown copyright [and database rights] (2024)
 0100031673

Document Path: I:\05356 - Gobe Consultants Ltd\00012 GTR4 Outer Dowsing\Tech\GIS\DWG\Wing\2023_09 Environmental Statement\Orthology\TA\TA 3.22.2 Wintering Birds\05356 00012_0809 0 Wintering Birds ECC Curlew.mxd

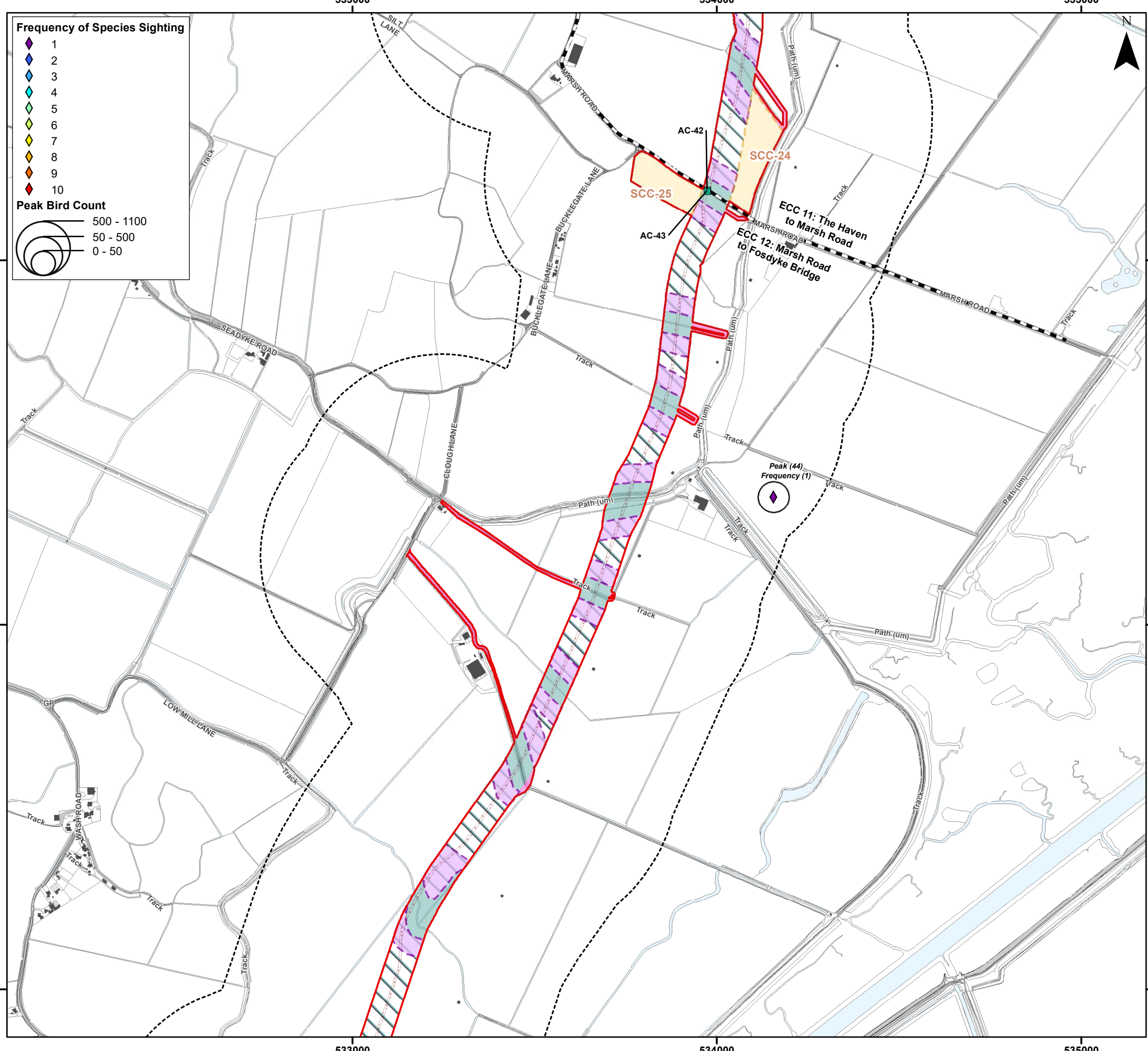

Frequency of Species Sighting

- 1 (Purple diamond)
- 2 (Blue diamond)
- 3 (Light blue diamond)
- 4 (Cyan diamond)
- 5 (Green diamond)
- 6 (Yellow-green diamond)
- 7 (Yellow diamond)
- 8 (Orange diamond)
- 9 (Red-orange diamond)
- 10 (Red diamond)

Peak Bird Count

- 500 - 1100 (Large circle)
- 50 - 500 (Medium circle)
- 0 - 50 (Small circle)

Legend

- Order Limits (Red outline)
- Onshore Segment Break (Dashed line)
- Construction Access Location (AC) (Green square)
- Onshore Export Cable Corridor (ECC) - Trenchless (Green hatched)
- Onshore Export Cable Corridor (ECC) - Open Cut or Trenchless (Blue hatched)
- Secondary Construction Compound (Yellow hatched)
- Cable Installation Compound (Purple hatched)
- Indicative Haul Road (Dotted line)
- Enabling Access Track (Pink hatched)
- Order Limits 400 m Buffer - Winter Bird Core Survey Area (Dashed outline)

Sources:



Coordinate System: British National Grid

0 0.25 0.5 km

Scale: 1:10,000

A3 Page Size

Environment Statement

ECC Winter Bird Survey Results - Curlew

Figure 22.3.51.16



Document Path: I:\053536 - Gobe Consultants Ltd\00012 GTR4 Outer Dowsing\Tech\GIS\DWG\Wing\2023_09 Environmental Statement\Orthology\TA\TA 3.22.2 Wintering Birds\053536_00012_0869_0 Wintering Birds ECC Curlew.mxd

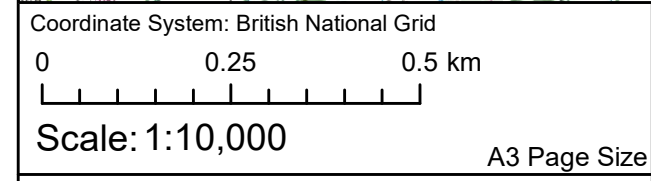
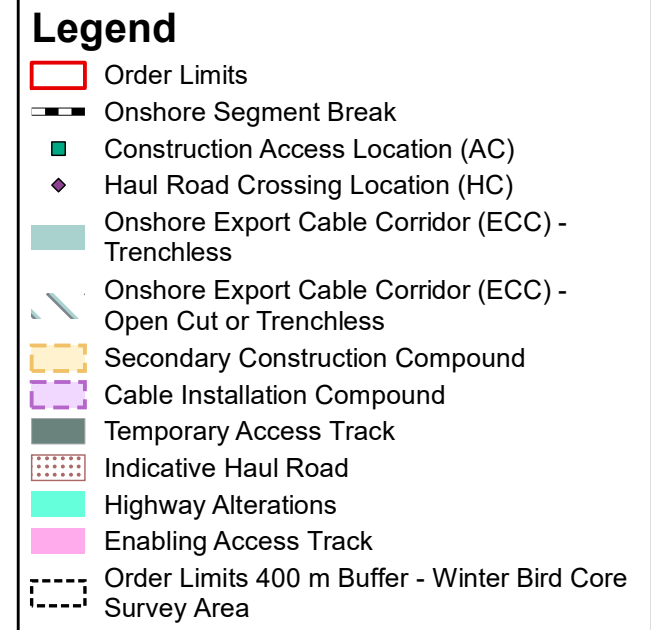
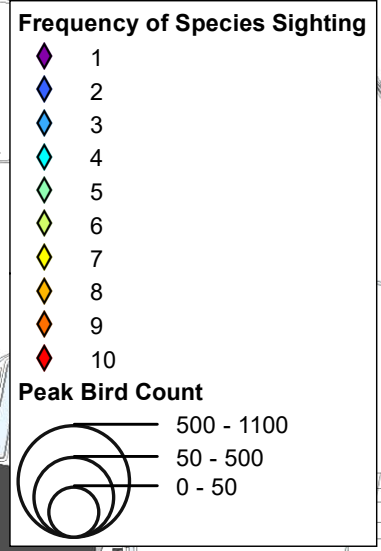
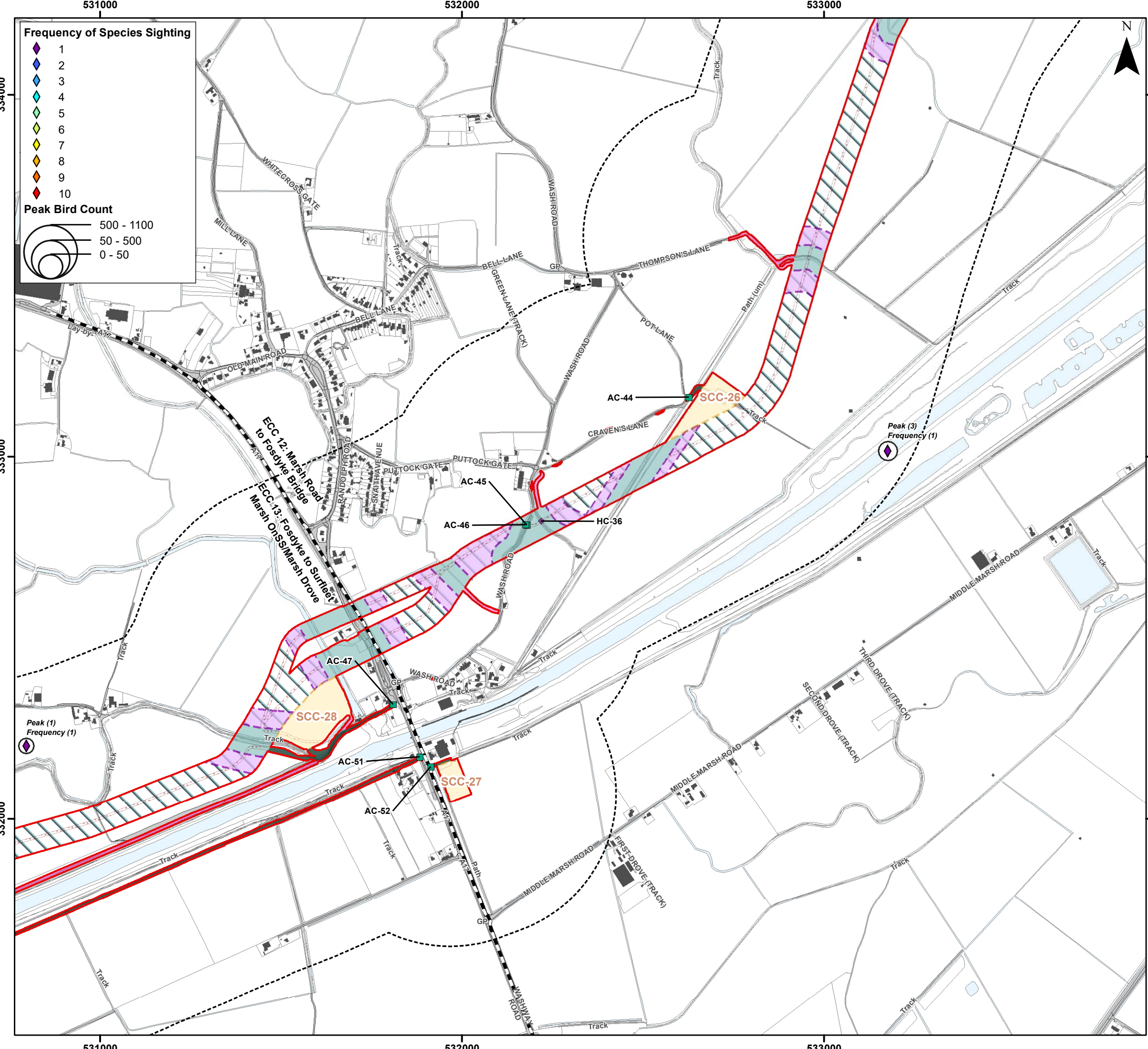

Environment Statement

ECC Winter Bird Survey Results - Curlew

Figure 22.3.51.17



Document Path: I:\053536 - Gobe Consultants Ltd\0012 GTR4 Outer Dowsing\TechGIS\DWG\Wing\2023_09 Environmental Statement\Orthology\TA\TA 3.22.2 Wintering Birds\053536_0012_0869_0 Wintering Birds ECC Curlew.mxd

529000

530000

531000

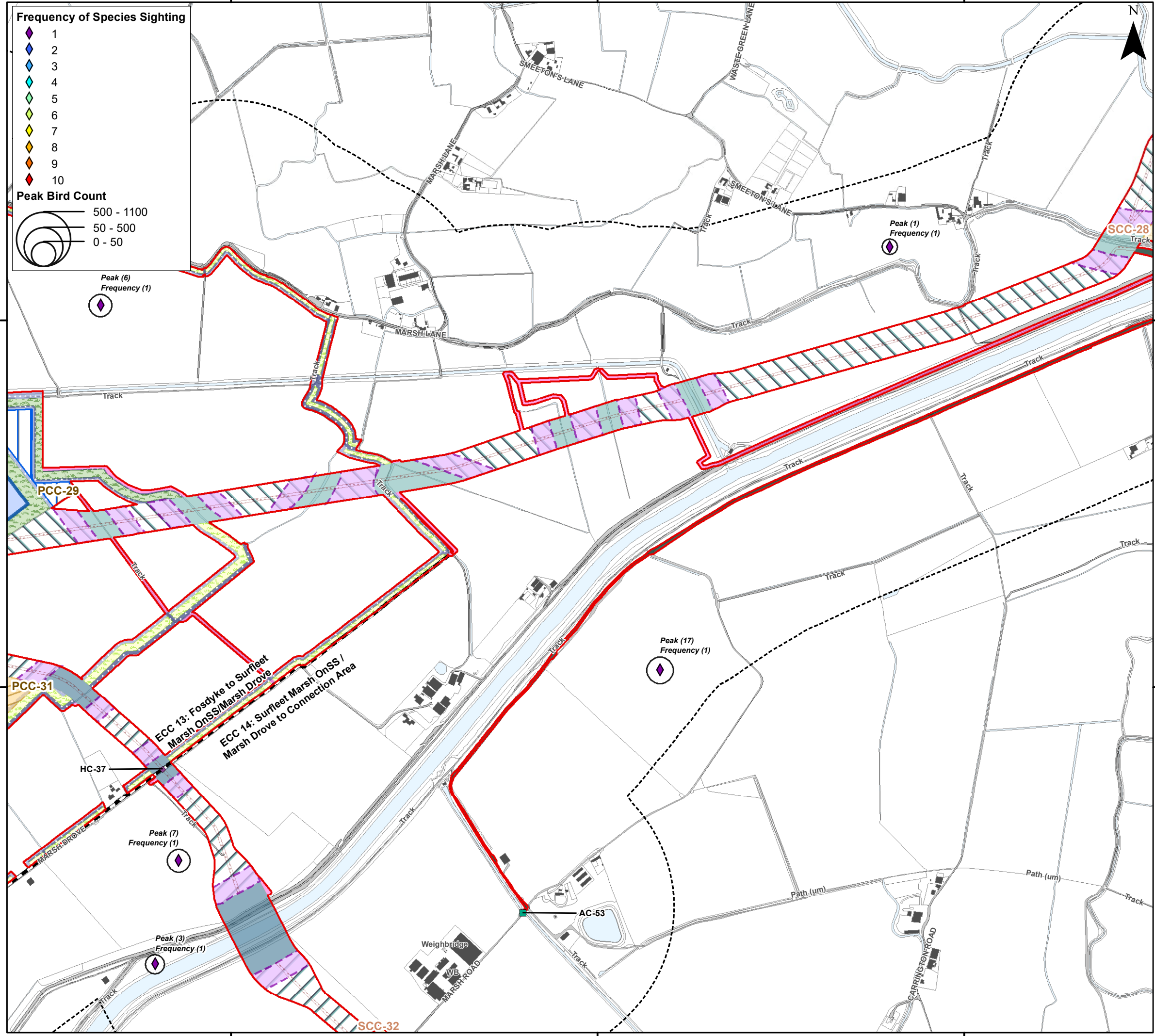

Frequency of Species Sighting

- 1
- 2
- 3
- 4
- 5
- 6
- 7
- 8
- 9
- 10

Peak Bird Count

- 500 - 1100
- 50 - 500
- 0 - 50

Legend

- Order Limits
- Onshore Segment Break
- Construction Access Location (AC)
- Haul Road Crossing Location (HC)
- Onshore Substation (OnSS) Footprint
- Onshore Substation (OnSS) Temporary Construction Compound
- Onshore Export Cable Corridor (ECC) - Trenchless
- Onshore Export Cable Corridor (ECC) - Open Cut or Trenchless
- 400kV Underground Cable Corridor - Trenchless
- 400kV Underground Cable Corridor - Open Cut or Trenchless
- Primary Construction Compound
- Secondary Construction Compound
- Cable Installation Compound
- Temporary Access Track
- Indicative Haul Road
- Maximum Extent of On-site Mitigation Planting
- Maximum Extent of Off-site Mitigation Planting
- Onshore Drainage
- Onshore Drainage and Enabling Access Track
- Enabling Access Track
- Order Limits 400 m Buffer - Winter Bird Core Survey Area

Sources:



Coordinate System: British National Grid

0 0.25 0.5 km

Scale: 1:10,000

A3 Page Size

Environment Statement

ECC Winter Bird Survey Results - Curlew

Figure 22.3.51.18



Document Path: I:\053536 - Gobe Consultants Ltd\0012 GTR4 Outer Dowsing\GIS\DWG\Wing\2023 09 Environmental Statement\Orthology\TA\TA 3.22.2 Wintering Birds\053536 00012 0869 0 Wintering Birds ECC Curlew.mxd

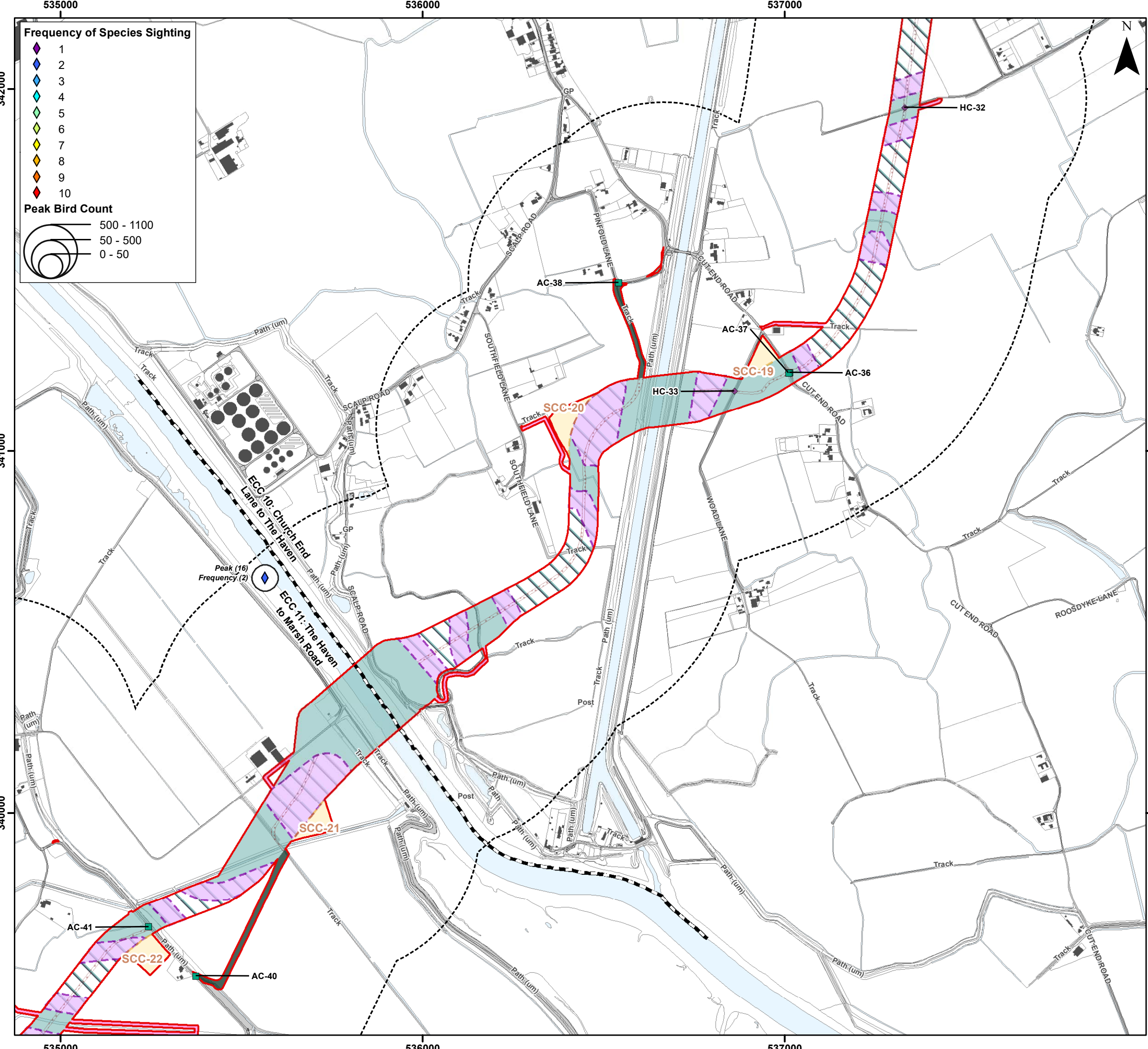

- Legend**
- Order Limits
 - Onshore Segment Break
 - Construction Access Location (AC)
 - Haul Road Crossing Location (HC)
 - Onshore Export Cable Corridor (ECC) - Trenchless
 - Onshore Export Cable Corridor (ECC) - Open Cut or Trenchless
 - Secondary Construction Compound
 - Cable Installation Compound
 - Temporary Access Track
 - Indicative Haul Road
 - Highway Alterations
 - Enabling Access Track
 - Order Limits 400 m Buffer - Winter Bird Core Survey Area



Coordinate System: British National Grid
 0 0.25 0.5 km
 Scale: 1:10,000
 A3 Page Size

Environment Statement
 ECC Winter Bird Survey Results - Black-tailed Godwit
 Figure 22.3.52.1



Document Path: I:\05356 - Gobe Consultants Ltd\00012 GTR4 Outer Dowsing\GIS\DWG\Wing\2023_09 Environmental Statement\Ortho\TA\TA 3.22.2 Wintering Birds\05356_00012_0861_0 Wintering Birds ECC Black-tailed Godwit.mxd

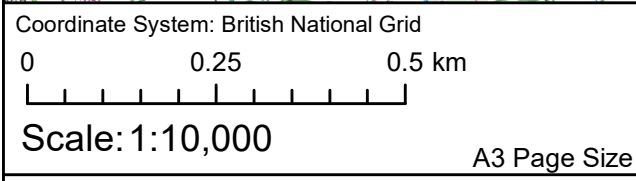
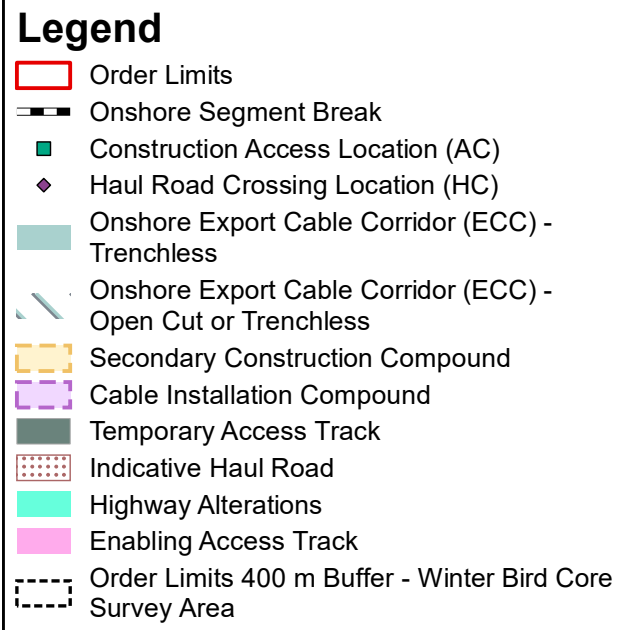
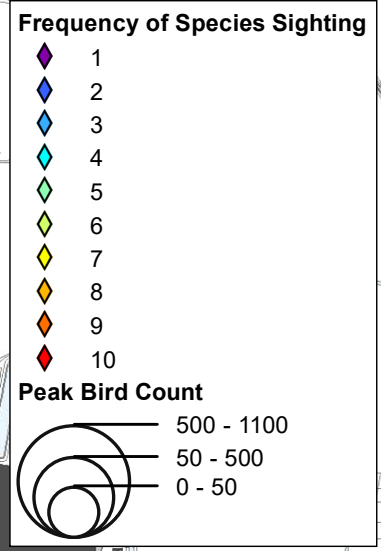
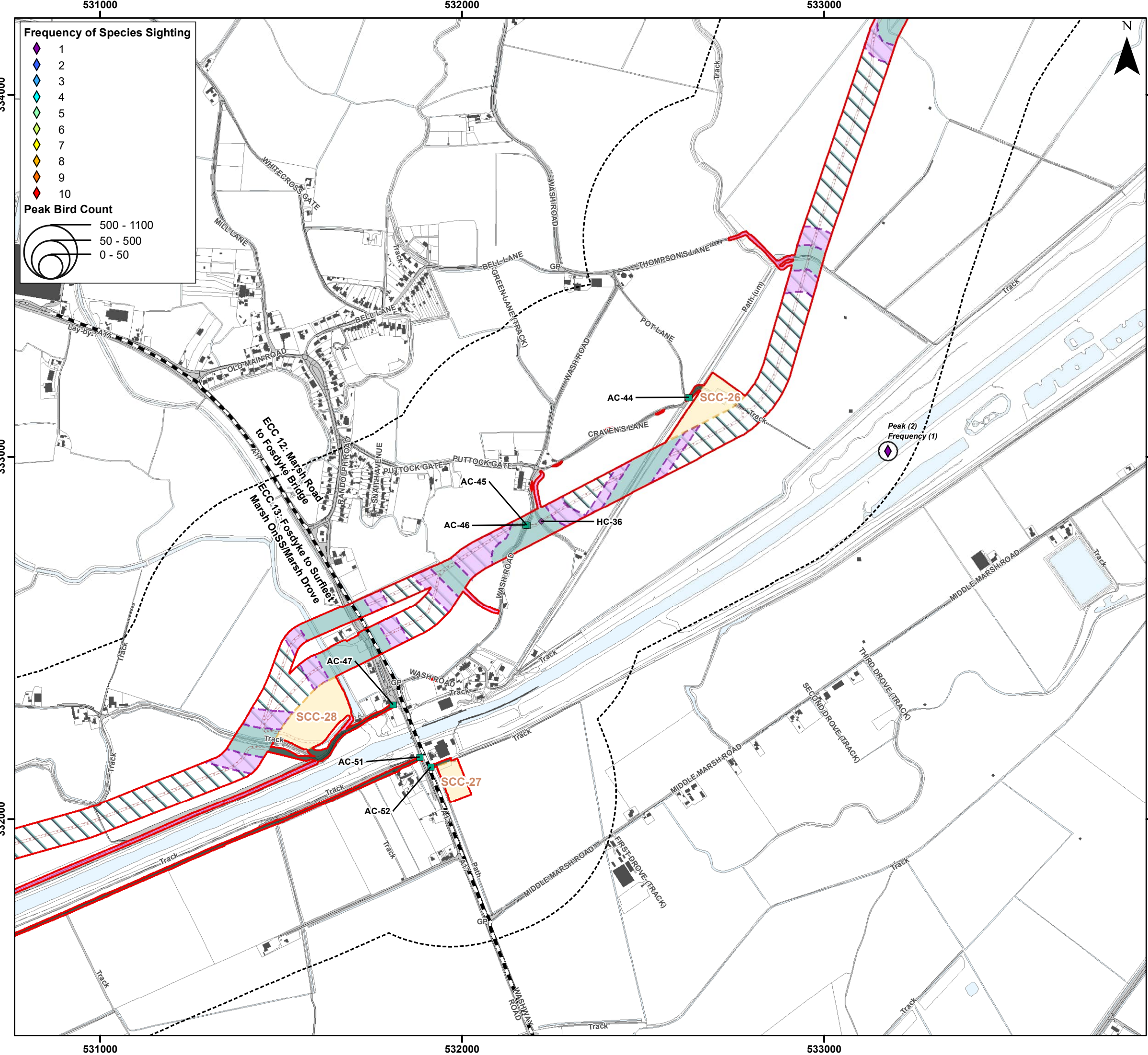

Environment Statement

ECC Winter Bird Survey Results - Turnstone

Figure 22.3.53.1



Document Path: I:\05356 - Gobe Consultants Ltd\00012 GTR4 Outer Dowsing\Tech\GIS\DWG\Wing\2023_09 Environmental Statement\Orithology\TA17A_3.22.2 Wintering Birds\05356_00012_0914.0 Wintering Birds ECC Turnstone.mxd

554000

555000

556000



Frequency of Species Sighting

- 1 (purple diamond)
- 2 (blue diamond)
- 3 (cyan diamond)
- 4 (green diamond)
- 5 (yellow-green diamond)
- 6 (yellow diamond)
- 7 (orange diamond)
- 8 (red-orange diamond)
- 9 (red diamond)
- 10 (dark red diamond)

Peak Bird Count

- 500 - 1100 (outermost circle)
- 50 - 500 (middle circle)
- 0 - 50 (innermost circle)

Legend

- Order Limits (red outline)
- Construction Access Location (AC) (green square)
- Haul Road Crossing Location (HC) (purple diamond)
- Landfall Trenchless Works Area (hatched area)
- Transition Joint Bay Area (brown area)
- Onshore Export Cable Corridor (ECC) - Trenchless (light blue area)
- Onshore Export Cable Corridor (ECC) - Open Cut or Trenchless (darker blue area)
- Primary Construction Compound (orange hatched area)
- Cable Installation Compound (purple hatched area)
- Permanent Access Track (green hatched area)
- Temporary Access Track (dark green hatched area)
- Indicative Haul Road (dotted line)
- Temporary Construction Compound (Laydown Area) (yellow hatched area)
- Enabling Access Track (pink hatched area)
- Order Limits 400 m Buffer - Winter Bird Core Survey Area (dashed black outline)

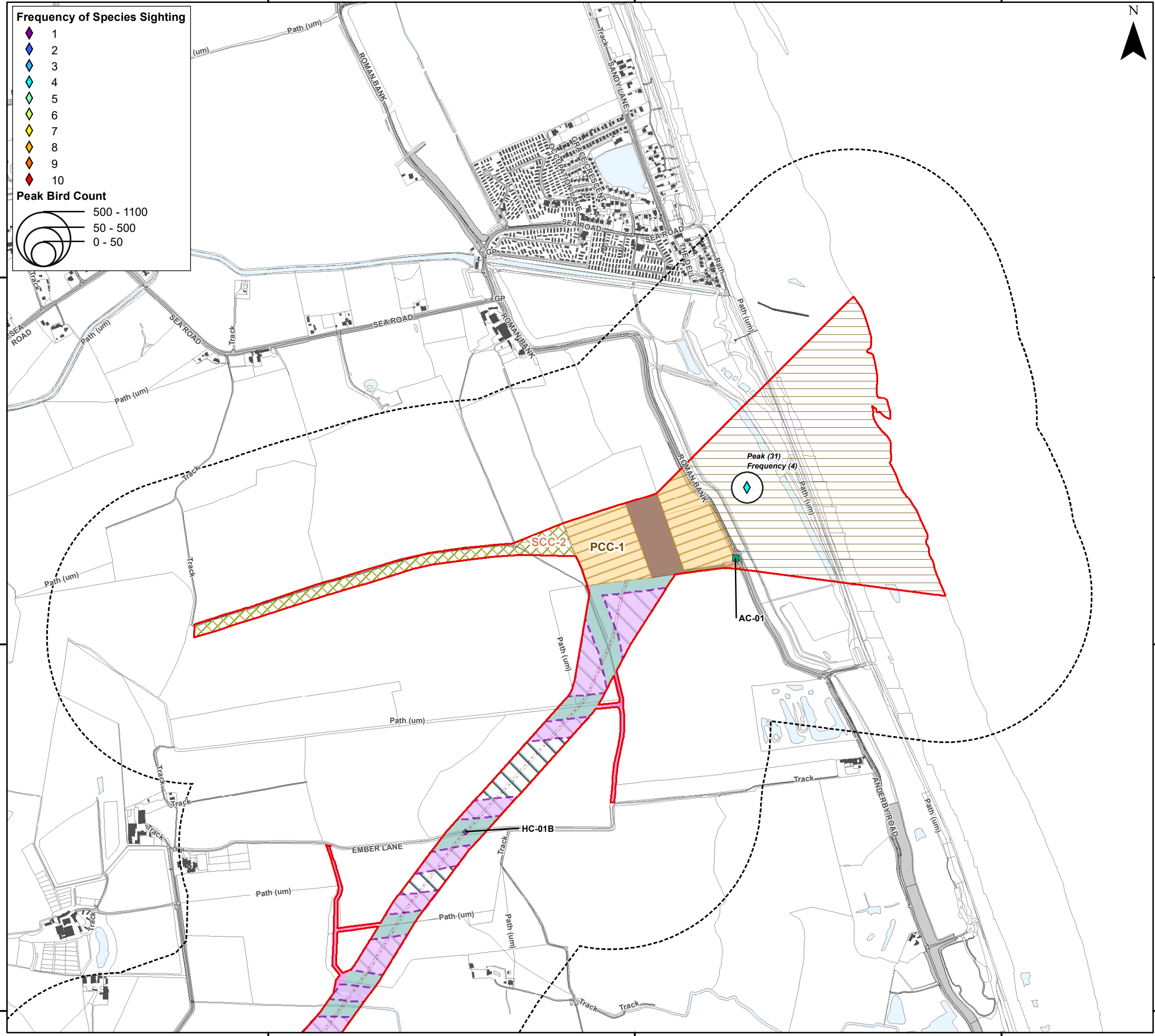

Coordinate System: British National Grid
 0 0.25 0.5 km
 Scale: 1:10,000
 A3 Page Size

Environment Statement
 ECC Winter Bird Survey Results - Dunlin
 Figure 22.3.54.1



Document Path: P:\05356 - Gobe Consultants Ltd\00012 GTR4 Outer Dowsing\Tech\GIS\DWG\Wing\2023_09 Environmental Statement\Orthology\TA\TA 3.22.2 Wintering Birds\05356_00012_0870_0 Wintering Birds ECC Dunlin.mxd

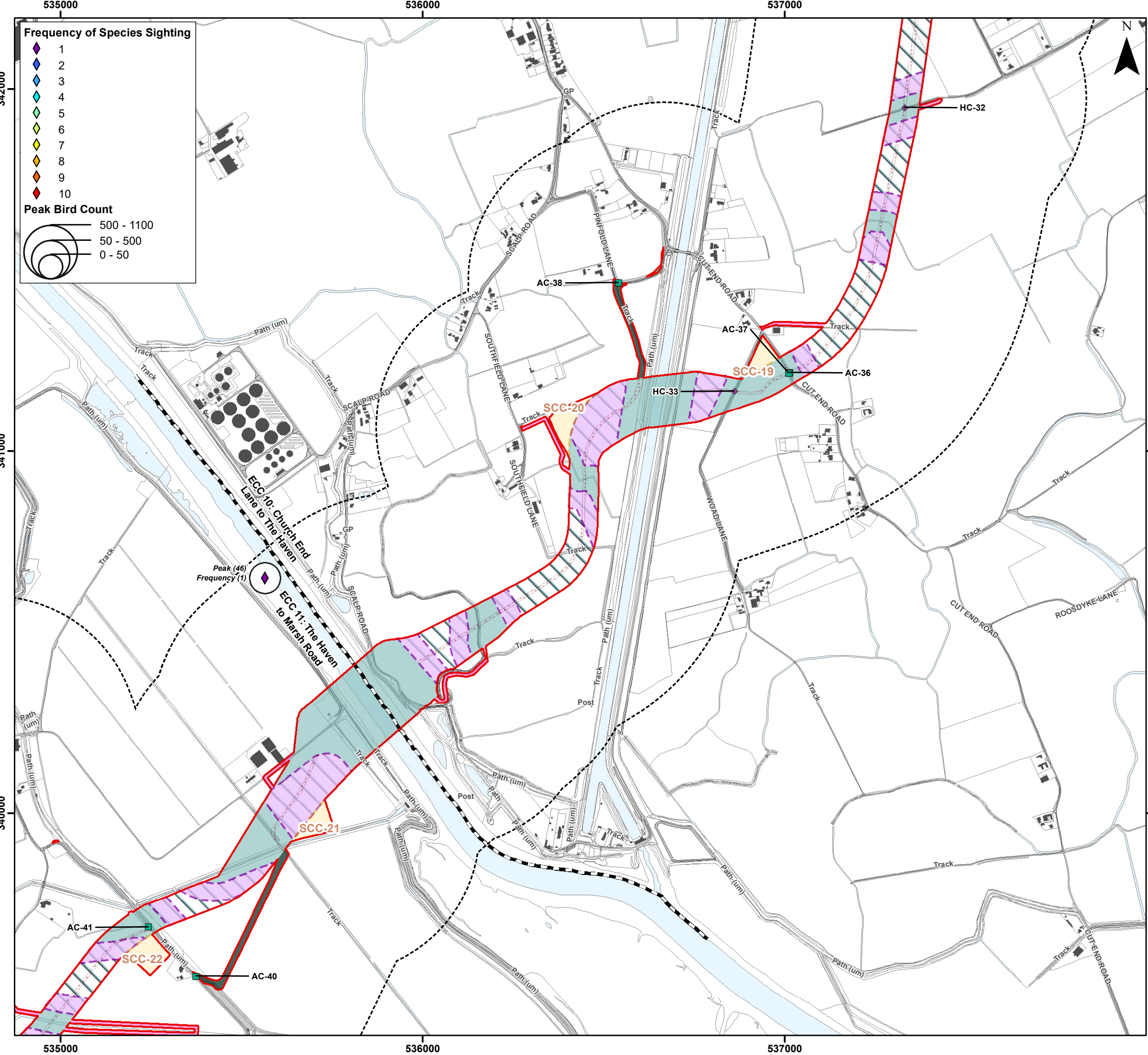

Frequency of Species Sighting

- 1 (Purple diamond)
- 2 (Blue diamond)
- 3 (Light blue diamond)
- 4 (Cyan diamond)
- 5 (Green diamond)
- 6 (Yellow-green diamond)
- 7 (Yellow diamond)
- 8 (Orange diamond)
- 9 (Red-orange diamond)
- 10 (Red diamond)

Peak Bird Count

- 500 - 1100 (Large circle)
- 50 - 500 (Medium circle)
- 0 - 50 (Small circle)

Legend

- Order Limits (Red outline)
- Onshore Segment Break (Black dashed line)
- Construction Access Location (AC) (Green square)
- Haul Road Crossing Location (HC) (Purple diamond)
- Onshore Export Cable Corridor (ECC) - Trenchless (Light green area)
- Onshore Export Cable Corridor (ECC) - Open Cut or Trenchless (Light blue area)
- Secondary Construction Compound (Yellow area)
- Cable Installation Compound (Purple area)
- Temporary Access Track (Dark green area)
- Indicative Haul Road (Red dashed line)
- Highway Alterations (Cyan area)
- Enabling Access Track (Pink area)
- Order Limits 400 m Buffer - Winter Bird Core Survey Area (Dashed black line)



Coordinate System: British National Grid

0 0.25 0.5 km

Scale: 1:10,000

A3 Page Size

Environment Statement

ECC Winter Bird Survey Results - Dunlin

Figure 22.3.54.2



Document Path: I:\053536 - Gobe Consultants Ltd\00012 GTR4 Outer Dowsing\Tech\GIS\DWG\Wing\2023_09 Environmental Statement\Orthology\TA\TA 3.22.2 Wintering Birds\053536_00012_0870_0 Wintering Birds ECC Dunlin.mxd

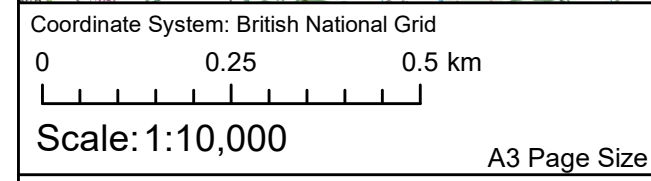
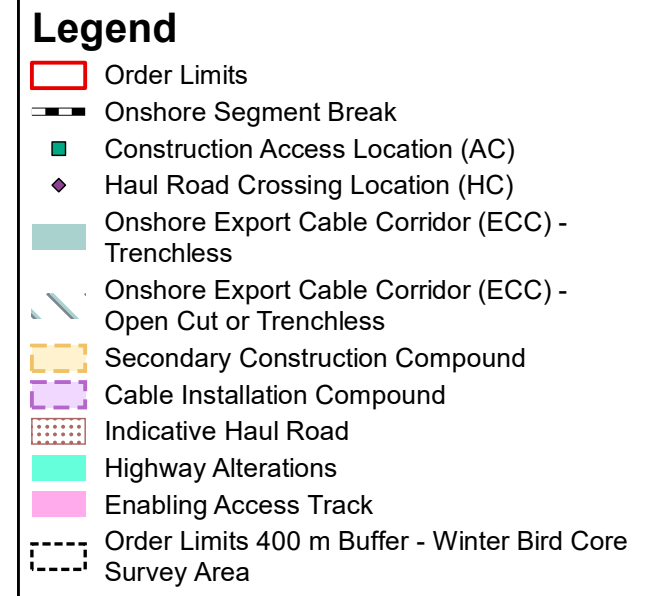
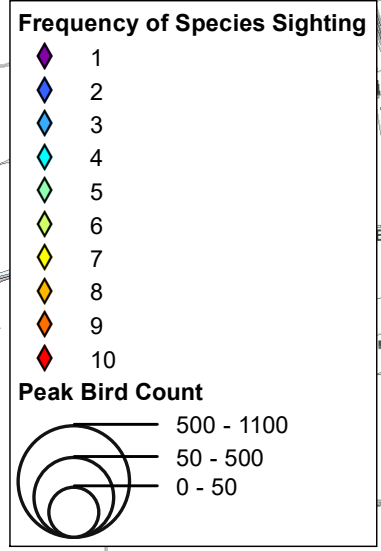
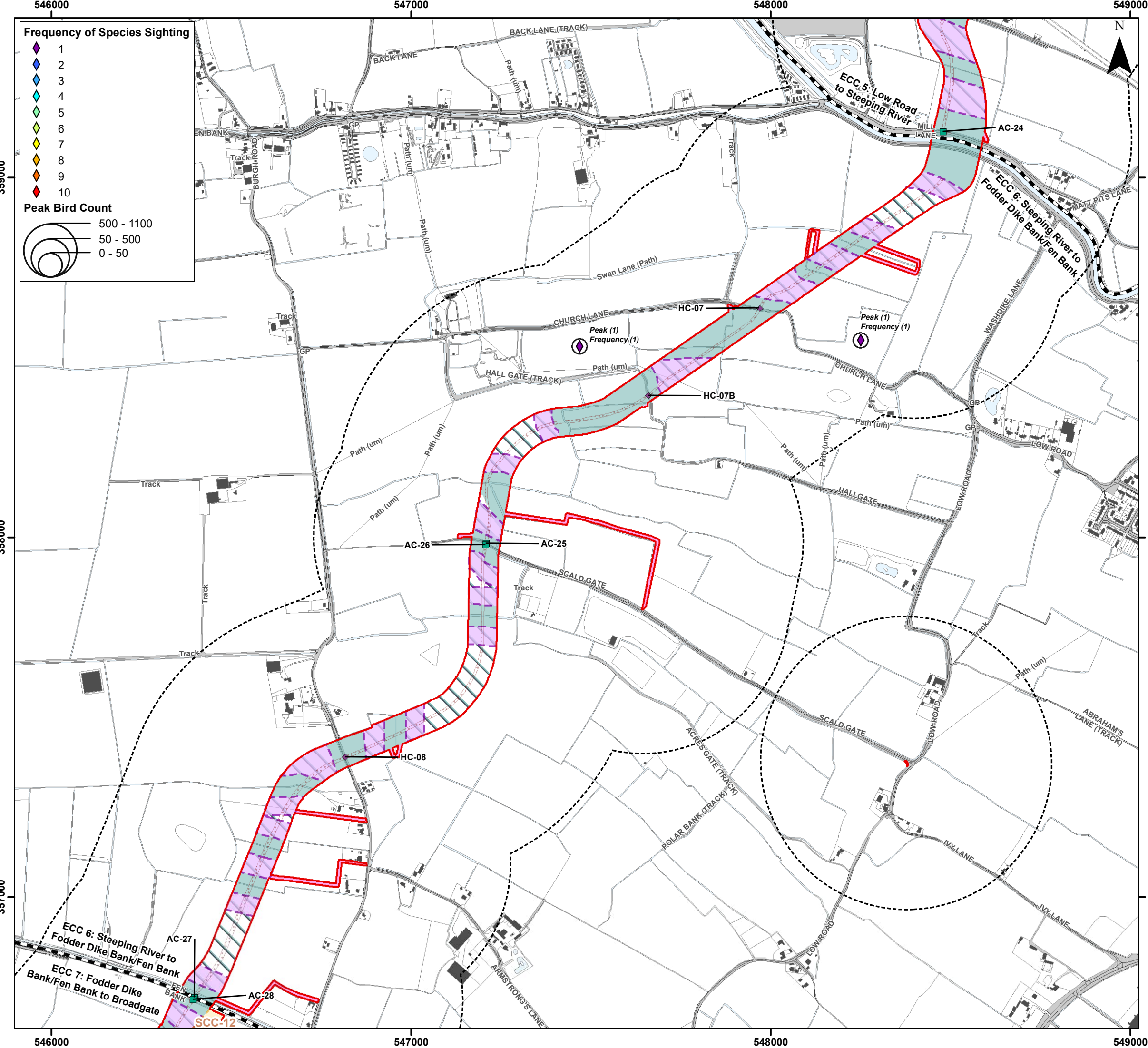

Environment Statement

ECC Winter Bird Survey Results - Woodcock

Figure 22.3.55.1



Document Path: P:\05356 - Gobe Consultants Ltd\0012 GTR4 Outer Dowsing\GIS\DWG\Wing\2023_08 Environmental Statement\Orthology\TA\TA_3.22.2 Wintering Birds\05356_0012_0917_0 Wintering Birds ECC Woodcock.mxd

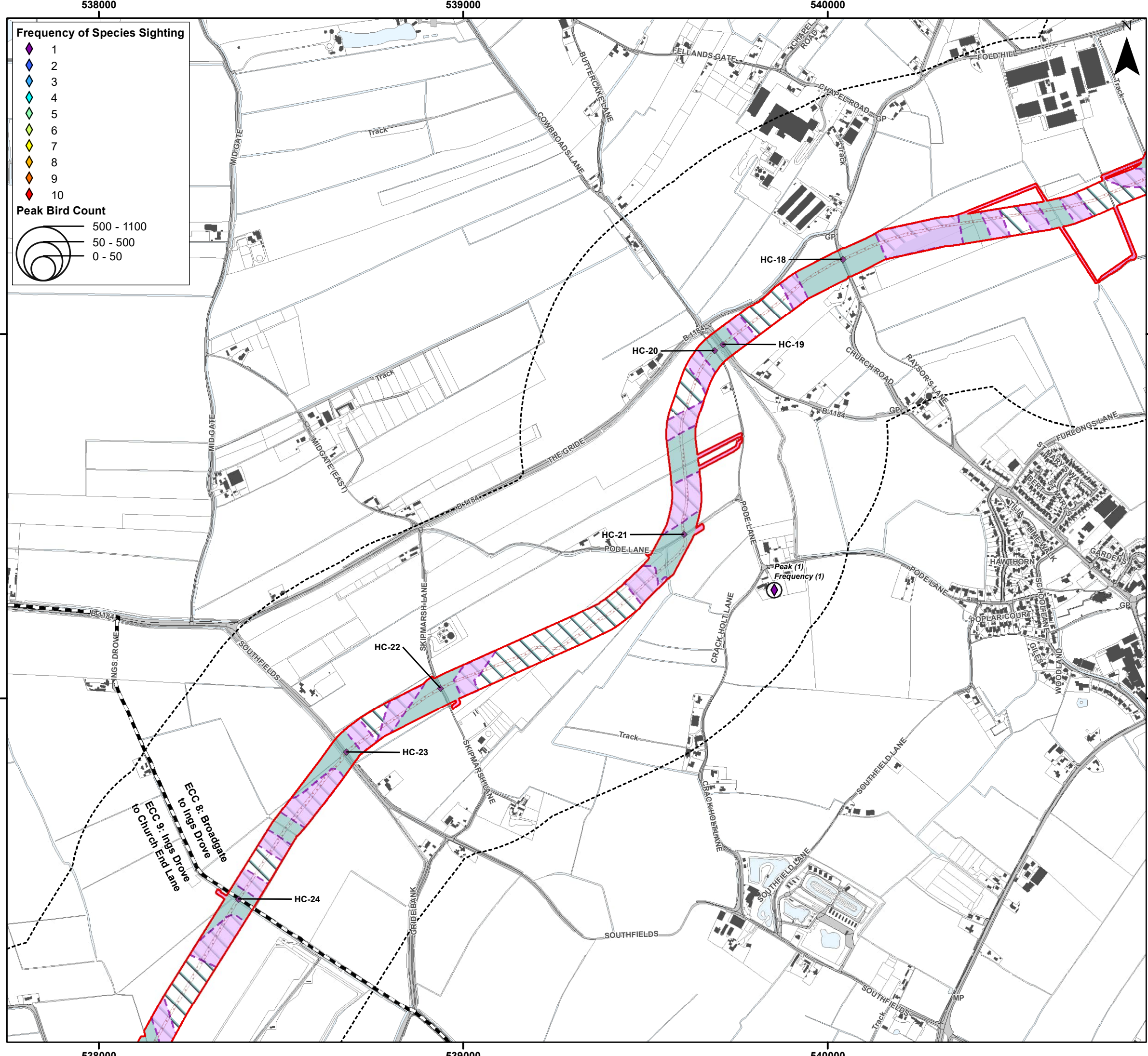

- ### Legend
- Order Limits
 - Onshore Segment Break
 - ◆ Haul Road Crossing Location (HC)
 - Onshore Export Cable Corridor (ECC) - Trenchless
 - Onshore Export Cable Corridor (ECC) - Open Cut or Trenchless
 - Cable Installation Compound
 - Indicative Haul Road
 - Enabling Access Track
 - Order Limits 400 m Buffer - Winter Bird Core Survey Area



Coordinate System: British National Grid
 0 0.25 0.5 km
 Scale: 1:10,000
 A3 Page Size

Environment Statement
 ECC Winter Bird Survey Results - Woodcock
 Figure 22.3.55.2



Document Path: I:\05356 - Gobe Consultants Ltd\0012 GTR4 Outer Dowsing\GIS\DWG\SURVING\2023_09 Environmental Statement\Ordnance\TA\TA 3.22.2 Wintering Birds\05356_0012_0917_0 Wintering Birds ECC Woodcock.mxd

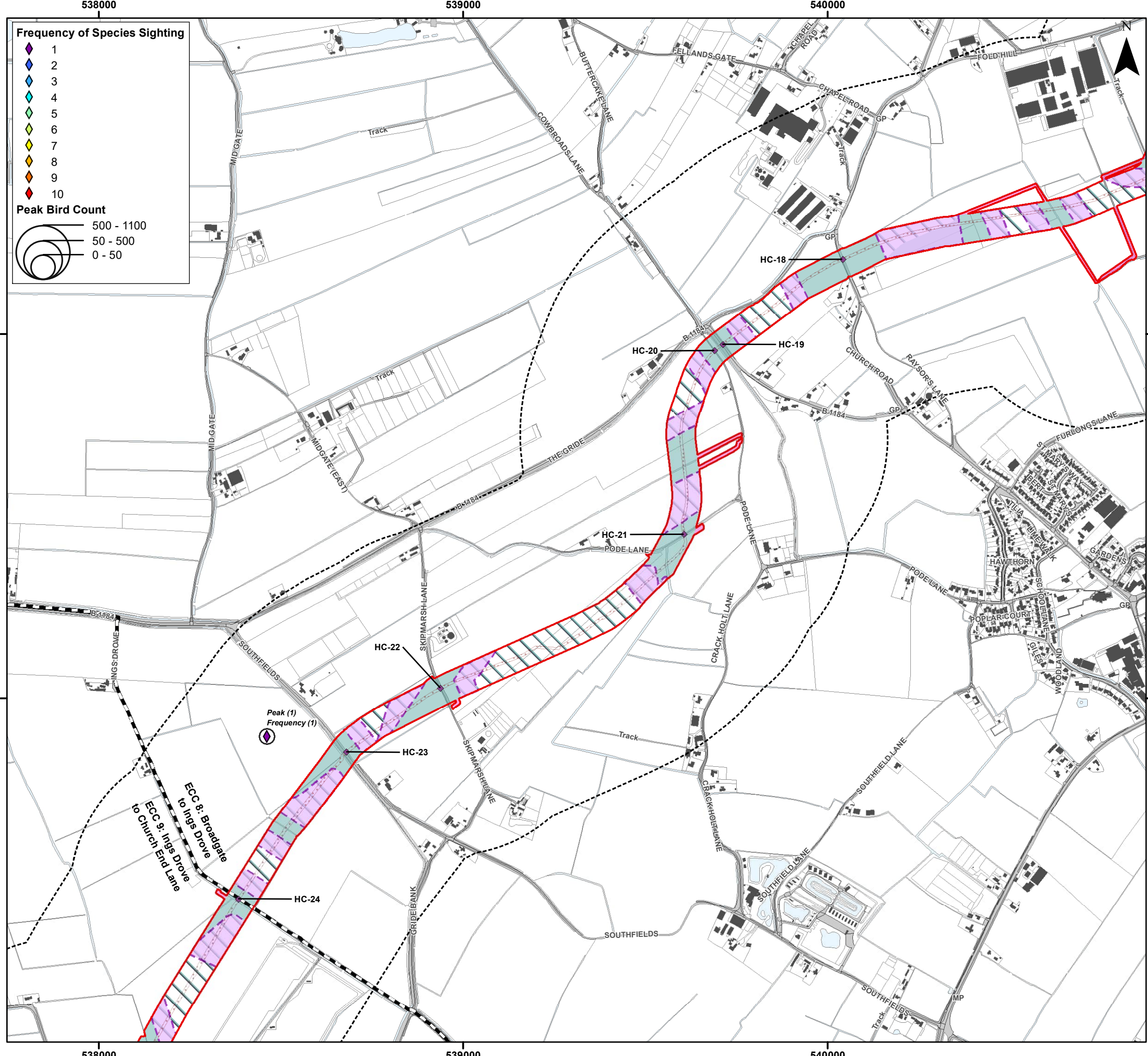

Frequency of Species Sighting

- 1 (Purple diamond)
- 2 (Blue diamond)
- 3 (Light blue diamond)
- 4 (Cyan diamond)
- 5 (Green diamond)
- 6 (Yellow-green diamond)
- 7 (Yellow diamond)
- 8 (Orange diamond)
- 9 (Red-orange diamond)
- 10 (Red diamond)

Peak Bird Count

- 500 - 1100 (Large circle)
- 50 - 500 (Medium circle)
- 0 - 50 (Small circle)

Legend

- Order Limits (Red outline)
- Onshore Segment Break (Black dashed line)
- Haul Road Crossing Location (HC) (Purple diamond)
- Onshore Export Cable Corridor (ECC) - Trenchless (Green hatched)
- Onshore Export Cable Corridor (ECC) - Open Cut or Trenchless (Light blue hatched)
- Cable Installation Compound (Purple hatched)
- Indicative Haul Road (Dotted pattern)
- Enabling Access Track (Pink hatched)
- Order Limits 400 m Buffer - Winter Bird Core Survey Area (Black dashed line)



Coordinate System: British National Grid

0 0.25 0.5 km

Scale: 1:10,000

A3 Page Size

Environment Statement

ECC Winter Bird Survey Results - Jack Snipe

Figure 22.3.56.1



Document Path: I:\05356 - Gobe Consultants Ltd\00012 GTR4 Outer Dowsing\GIS\DWG\Wing\2023_09 Environmental Statement\Ordnance\TA\TA 3.22.2 Wintering Birds\05356_0012_0884_0 Wintering Birds ECC\Jack Snipe.mxd